

FOR SALE



**PEARSON
REALTY**

AGRICULTURAL PROPERTIES
A Tradition in Trust Since 1919

Visalia Area Farmland



**38.75± Assessed Acres
Tulare County, California**

- Great Location
- Close to Town
- Prime Soils

**Exclusively Presented By:
Pearson Realty**



CALIFORNIA'S LARGEST AG BROKERAGE FIRM

www.pearsonrealty.com

CA BRE #00020875



Visalia Area Farmland

38.75± Assessed Acres

\$852,500

DESCRIPTION:

Available for sale is a prime piece of Visalia farmland located north of Avenue 280 on Road 56, west of the City of Visalia. The property has been farmed to alfalfa.

LOCATION:

The property is located on the west side of Road 56, approximately 1/4 mile north of Avenue 280 (West Caldwell Ave).

LEGAL:

Tulare County APN: 118-010-008
The property is not under the Williamson Act Contract.

WATER:

The property is irrigated by one Ag well with a submersible pump.

SOILS:

Nord fine sandy loam, 0 to 2 percent slopes.
Tagus loam, 0 to 2 percent slopes.

PRICE/TERMS:

The asking price is \$852,500.

ASSESSOR'S PARCEL MAP

THIS MAP WAS PREPARED FOR LOCAL
PROPERTY ASSESSMENT PURPOSES
ONLY. THE PARCELS SHOWN HEREON
MAY NOT COMPLY WITH STATE AND
LOCAL SUBDIVISION ORDINANCES. NO
LIABILITY IS ASSUMED FOR THE USE
OF THE INFORMATION HEREON.

REVISED: 07/25/2016
REASON: 2004-0058119
CAD TECH: KMS

SEC'S. 2 & 3, T.19S., R.23E., M.D.B. & M.

TAX CODE AREA 110-01
000.005

006-235

090-000

153-083

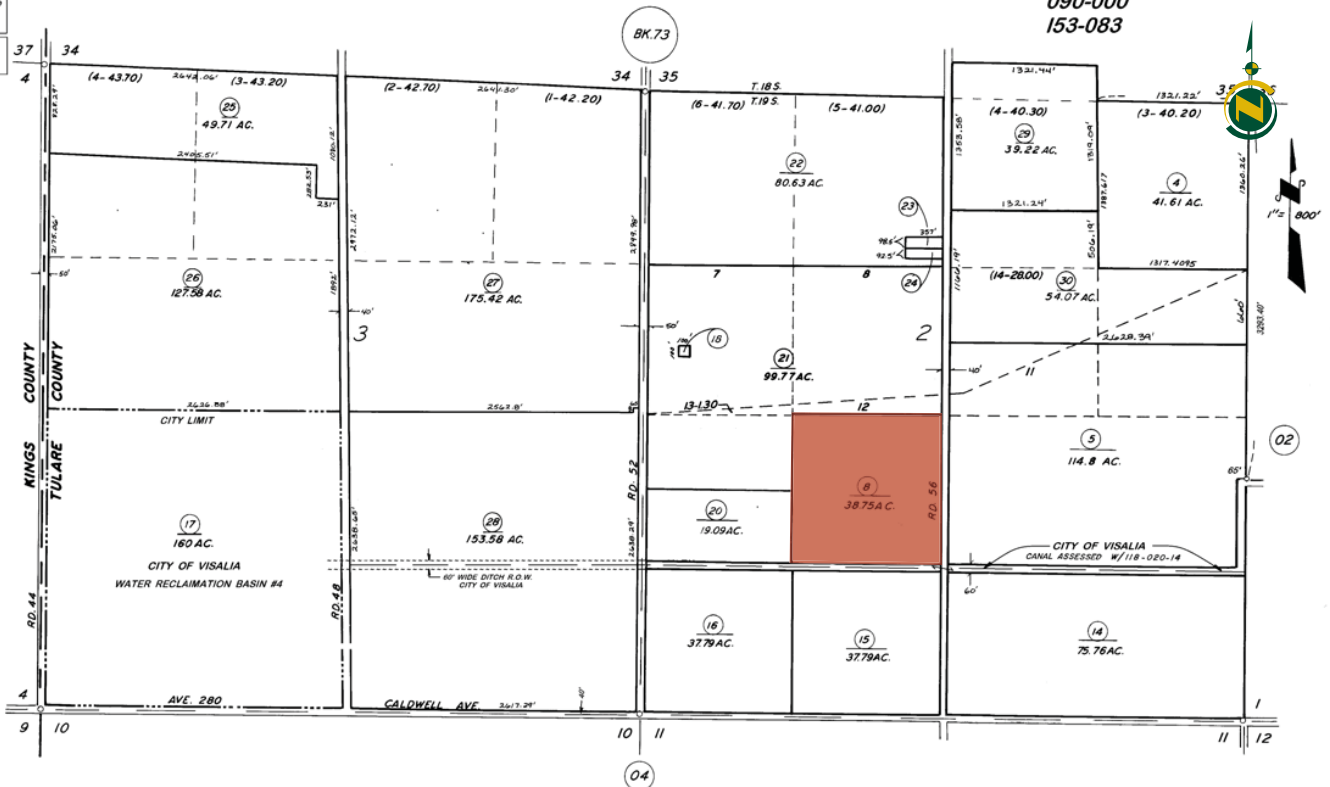

VICINITY OF VISALIA
ASSESSOR'S MAPS BK. 118 , PG. 01 .
COUNTY OF TULARE, CALIF.

NOTE: ASSESSOR'S BLOCK NUMBERS SHOWN IN BUBBLES

AERIAL MAP

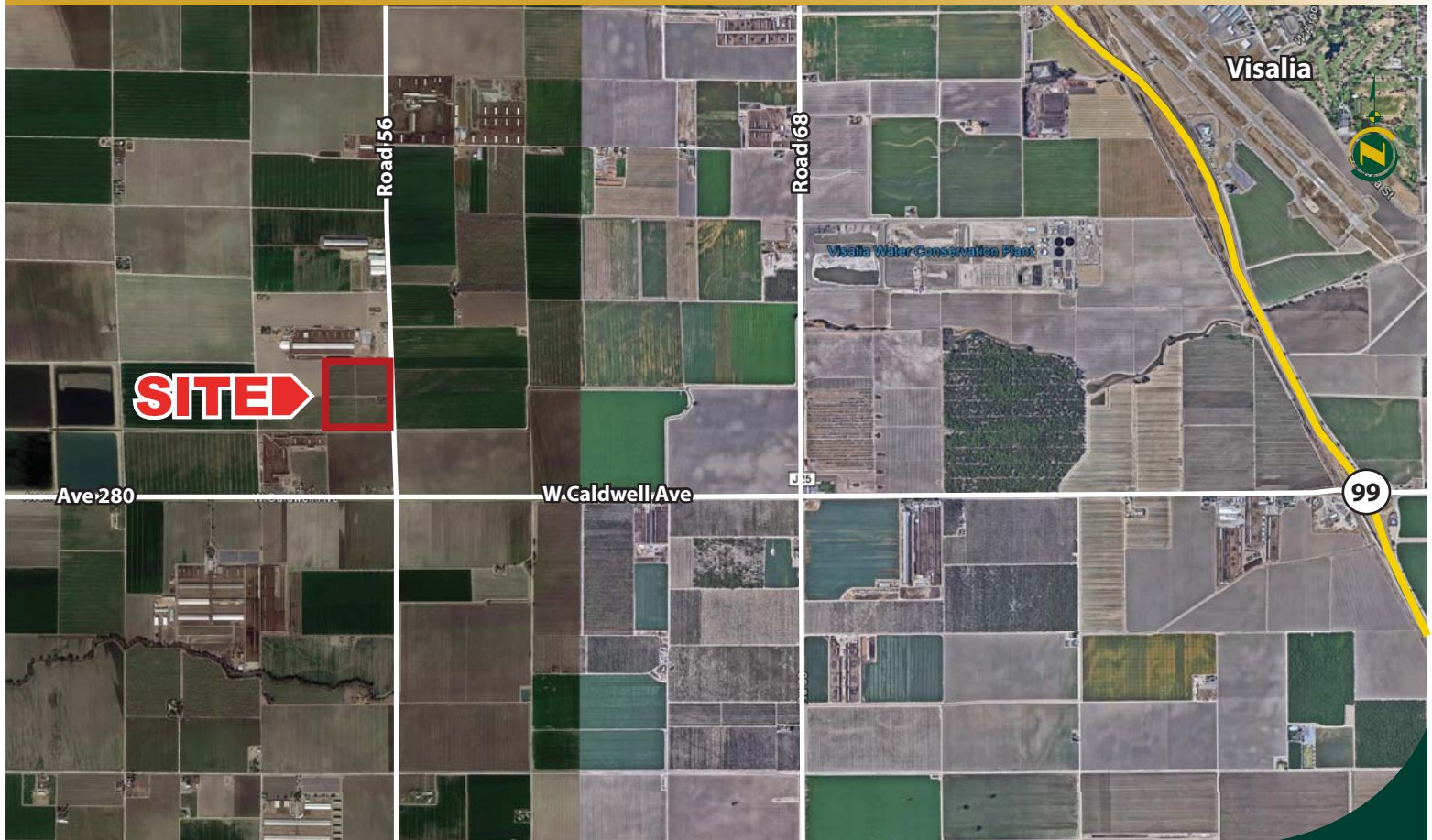

LOCATION MAP

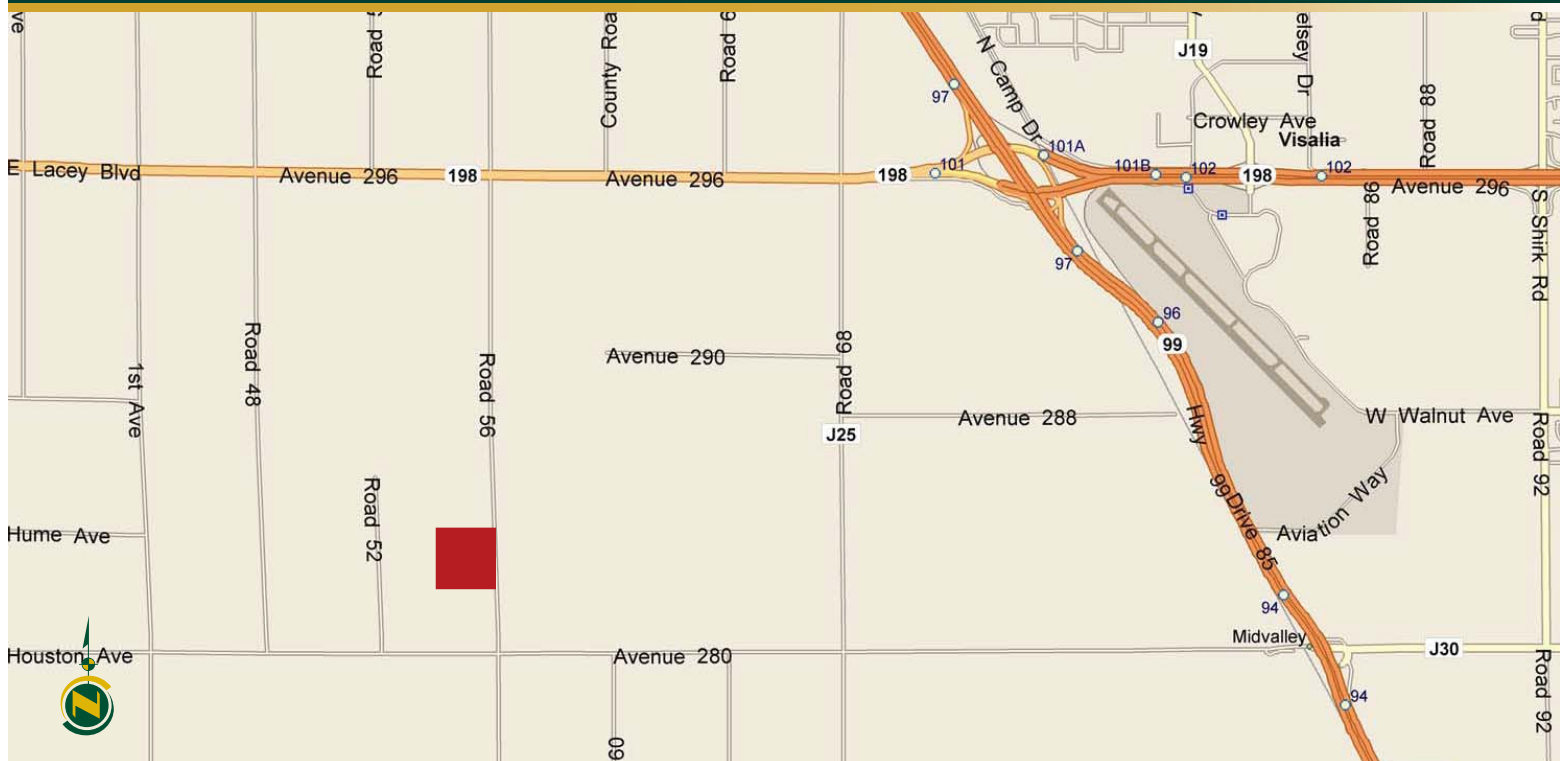

REGIONAL MAP



Water Disclosure: The Sustainable Groundwater Management Act (SGMA) was passed in 2014, requiring groundwater basins to be sustainable by 2040. SGMA requires a Groundwater Sustainability Plan (GSP) by 2020. SGMA may limit the amount of well water that may be pumped from underground aquifers. Buyers and tenants to a real estate transaction should consult with their own water attorney; hydrologist; geologist; civil engineer; or other environmental professional. Additional information is available at: California Department of Water Resources Sustainable Groundwater Management Act Portal - <https://sgma.water.ca.gov/portal/> Telephone Number: (916) 653-5791

Offices Serving The Central Valley

FRESNO

7480 N Palm Ave, Ste 101
Fresno, CA 93711
559.432.6200

VISALIA

3447 S Demaree Street
Visalia, CA 93277
559.732.7300

BAKERSFIELD

1801 Oak Street, Ste 159
Bakersfield, CA 93301
661.334.2777



**Download Our
Mobile App!**

<http://snap.vu/ueq>

Download on the
App Store

GET IT ON
Google Play

We believe the information contained herein to be correct. It is obtained from sources which we regard as reliable, but we assume no liability for errors or omissions. Policy on cooperation: All real estate licensees are invited to offer this property to prospective buyers. Do not offer to other agents without prior approval.