

Texas  
Childress

U.S. Department of Agriculture

Farm Service Agency

Abbreviated 156 Farm Record

FARM: 1595

Prepared: 9/21/18 10:44 AM

Crop Year: 2018

Page: 1 of 2

Report ID: FSA-156EZ

DISCLAIMER: This is data extracted from the web farm database. Because of potential messaging failures in MIDAS, this data is not guaranteed to be an accurate and complete representation of data contained in the MIDAS system, which is the system of record for Farm Records.

Operator Name

DONNA SIEBMAN

Farm Identifier

COMBO OF 356 & 358 N-8 O-9

Recon Number

Farms Associated with Operator:

352, 366, 2009, 2010, 2485

CRP Contract Number(s): None

| Farmland           | Cropland           | DCP Cropland           | WBP            | WRP/EWP | CRP Cropland | GRP | Farm Status | Number of Tracts |
|--------------------|--------------------|------------------------|----------------|---------|--------------|-----|-------------|------------------|
| 318.3              | 139.93             | 139.93                 | 0.0            | 0.0     | 0.0          | 0.0 | Active      | 2                |
| State Conservation | Other Conservation | Effective DCP Cropland | Double Cropped | MPL/FWP |              |     |             |                  |
| 0.0                | 0.0                | 139.93                 | 0.0            | 0.0     |              |     |             |                  |

ARC/PLC

ARC-IC  
NONE

ARC-CO  
NONE

PLC  
WHEAT

PLC-Default  
NONE

| Crop              | Base Acreage | CTAP Tran Yield | PLC Yield | CCC-505 CRP Reduction |
|-------------------|--------------|-----------------|-----------|-----------------------|
| WHEAT             | 52.5         |                 | 20        | 0.0                   |
| Total Base Acres: | 52.5         |                 |           |                       |

Tract Number: 570 Description: O9 -S OF GARDEN VALLEY COMMUNITY

BIA Range Unit Number:

HEL Status: HEL: conservation system is being actively applied

Wetland Status: Tract does not contain a wetland

WL Violations: None

| Farmland           | Cropland           | DCP Cropland           | WBP            | WRP/EWP | CRP Cropland | GRP |
|--------------------|--------------------|------------------------|----------------|---------|--------------|-----|
| 158.98             | 25.09              | 25.09                  | 0.0            | 0.0     | 0.0          | 0.0 |
| State Conservation | Other Conservation | Effective DCP Cropland | Double Cropped | MPL/FWP |              |     |
| 0.0                | 0.0                | 25.09                  | 0.0            | 0.0     |              |     |

| Crop              | Base Acreage | CTAP Tran Yield | PLC Yield | CCC-505 CRP Reduction |
|-------------------|--------------|-----------------|-----------|-----------------------|
| WHEAT             | 10.0         |                 | 20        | 0.0                   |
| Total Base Acres: | 10.0         |                 |           |                       |

Owners: GEORGE SPEED

Other Producers: None

Texas

Childress

Report ID: FSA-156EZ

U.S. Department of Agriculture

Farm Service Agency

**Abbreviated 156 Farm Record**

**FARM: 1595**

Prepared: 9/21/18 10:44 AM

Crop Year: 2018

Page: 2 of 2

DISCLAIMER: This is data extracted from the web farm database. Because of potential messaging failures in MIDAS, this data is not guaranteed to be an accurate and complete representation of data contained in the MIDAS system, which is the system of record for Farm Records.

Tract Number: 574

Description: N8-7 MI N OF COMM CENTER 3 MI E & 11/2 MI S

BIA Range Unit Number:

HEL Status: HEL: conservation system is being actively applied

Wetland Status: Tract does not contain a wetland

WL Violations: None

|                       |                       |                           |                   |         |                 |     |
|-----------------------|-----------------------|---------------------------|-------------------|---------|-----------------|-----|
| Farmland              | Cropland              | DCP<br>Cropland           | WBP               | WRP/EWP | CRP<br>Cropland | GRP |
| 159.32                | 114.84                | 114.84                    | 0.0               | 0.0     | 0.0             | 0.0 |
| State<br>Conservation | Other<br>Conservation | Effective<br>DCP Cropland | Double<br>Cropped | MPL/FWP |                 |     |
| 0.0                   | 0.0                   | 114.84                    | 0.0               | 0.0     |                 |     |

|                   |                 |                    |              |                          |
|-------------------|-----------------|--------------------|--------------|--------------------------|
| Crop              | Base<br>Acreage | CTAP Tran<br>Yield | PLC<br>Yield | CCC-505<br>CRP Reduction |
| WHEAT             | 42.5            |                    | 20           | 0.0                      |
| Total Base Acres: | 42.5            |                    |              |                          |

Owners: GEORGE SPEED

Other Producers: None

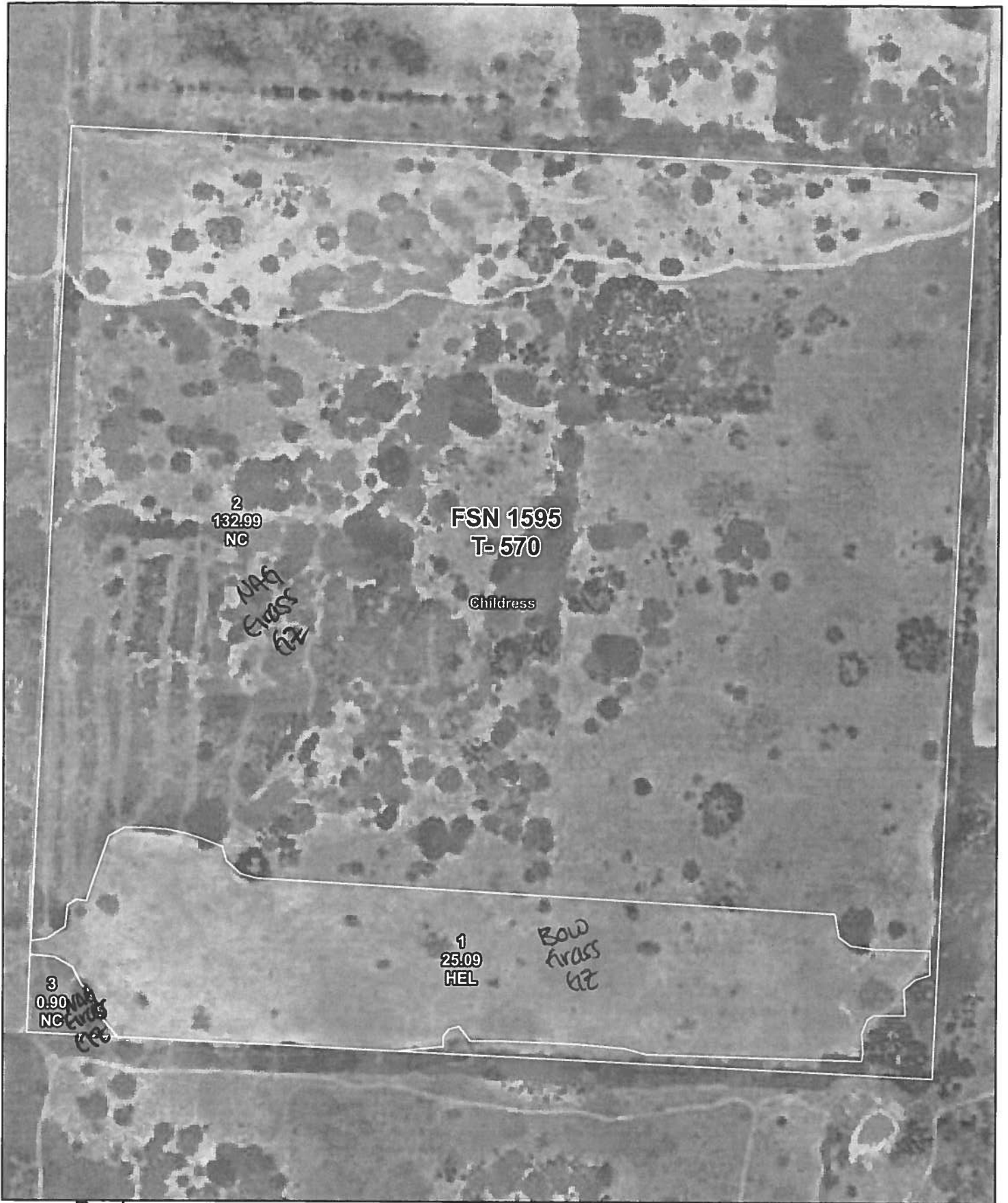

Prod: \_\_\_\_\_  
 Crop: \_\_\_\_\_ Share: \_\_\_\_\_  
 Crop: \_\_\_\_\_ Share: \_\_\_\_\_  
 Prod: \_\_\_\_\_  
 Crop: \_\_\_\_\_ Share: \_\_\_\_\_  
 Crop: \_\_\_\_\_ Share: \_\_\_\_\_

#### Wetland Determination Identifiers

- Restricted Use
- ▽ Limited Restrictions
- Exempt from Conservation Compliance Provisions

Wetland identifiers do not represent the size, shape, or specific determination of the area. Refer to your original determination (CPA-026 and attached maps) for exact wetland boundaries and labels, or contact NRCS.

Crop Year 2019

Map Created: October 15, 2018

0 190 380 Feet



Childress County

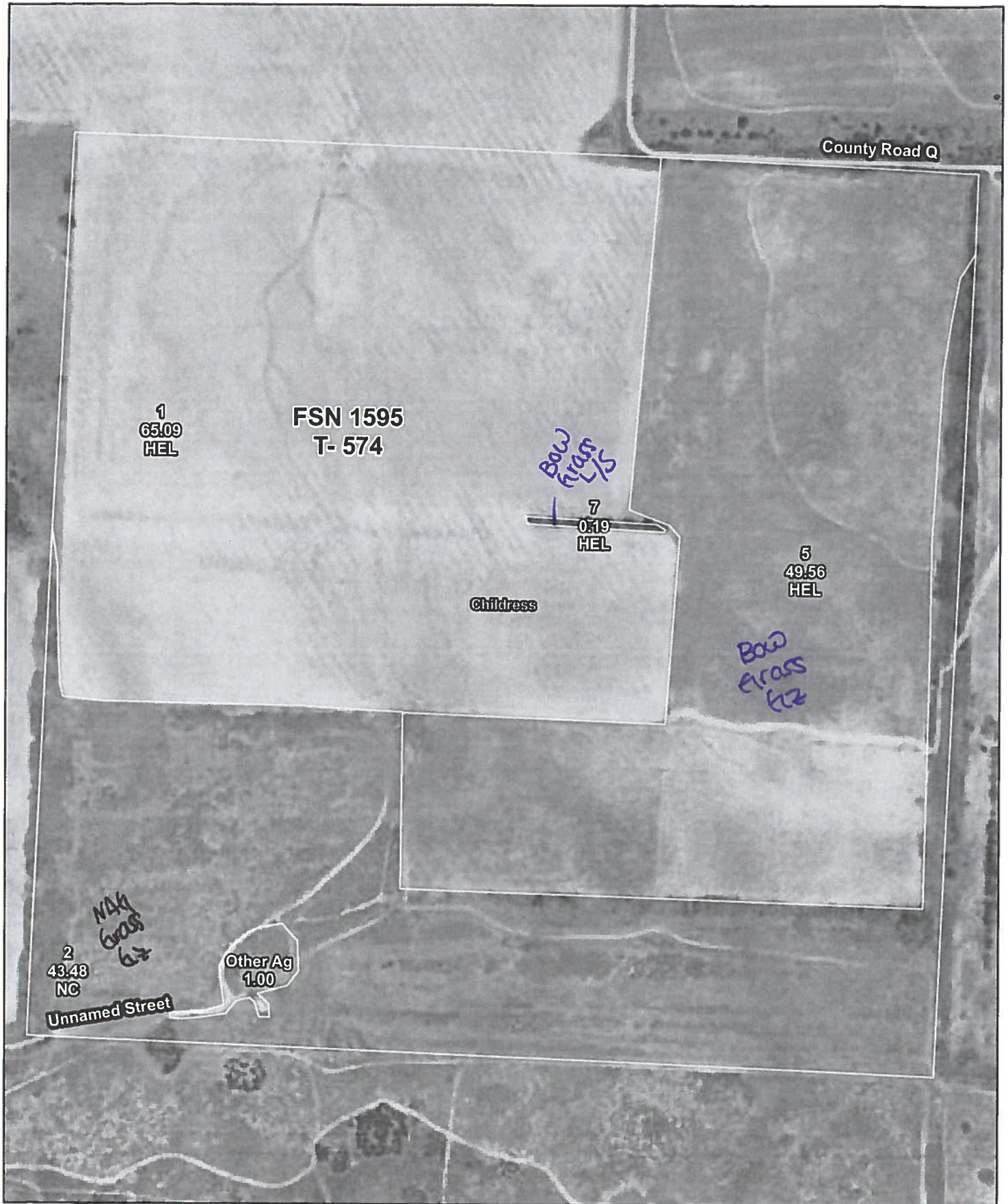

Prod: \_\_\_\_\_  
 Crop: \_\_\_\_\_ Share: \_\_\_\_\_  
 Crop: \_\_\_\_\_ Share: \_\_\_\_\_  
 Prod: \_\_\_\_\_  
 Crop: \_\_\_\_\_ Share: \_\_\_\_\_  
 Crop: \_\_\_\_\_ Share: \_\_\_\_\_

#### Wetland Determination Identifiers

- Restricted Use
- ▼ Limited Restrictions
- Exempt from Conservation Compliance Provisions

Wetland identifiers do not represent the size, shape, or specific determination of the area. Refer to your original determination (CPA-026 and attached maps) for exact wetland boundaries and labels, or contact NRCS.

Crop Year 2019

Map Created: October 15, 2018

Childress County