

# LAND FOR SALE

## CHEYENNE COUNTY DRYLAND



### Location:

**Parcel #1:** 9 miles west of Dalton, NE on County Rd. 56, 2 miles south on Rd. 93, and 1 mile west on Rd. 52.- **UNDER CONTRACT**

**Parcel #2:** 13 miles west of Dalton, NE on County Rd. 56 - **Available**

### Legal Description:

**Parcel #1:** Pt. S1/2SW1/4 & SE1/4 (except 21 Ac. Building site in SE corner) Sect.9 T16N-R51W of the 6th P.M., Cheyenne County, Nebraska

**Parcel #2:** SW1/4 Sect. 32 T17N-R51W of the 6th P.M., Cheyenne County, Nebraska.

### Taxed Acres:

**Parcel #1:** 200 Tax Assessed Acres

**Parcel #2:** 156.7 Tax Assessed Acres

### Taxes:

**Parcel #1:** \$1,909.00 2018 RE taxes payable in 2019

**Parcel #2:** \$1,589.76 2018 RE taxes payable in 2019

### Land Use:

Entirely Dryland Cropland

### FSA:

**Parcel #1:** 205.16 ac. Cropland;  
142.5 ac. wheat base 39 bu. PLC yield

**Parcel #2:** 140.99 ac. expired CRP cropland;  
11.68 ac. grass



### Price:

**Parcel #1:** \$180,000 - **UNDER CONTRACT**

**Parcel #2:** \$100,000- **PRICE REDUCED!**

### Comments:

There are 2 very good parcels of dryland cropland with excellent access on county gravel roads.

Parcel #1 is currently - **UNDER CONTRACT** Parcel #2 - **Available**

### Contact:

**Mike Polk, Listing Agent 308-539-4446 or [mike@agriaffiliates.com](mailto:mike@agriaffiliates.com)**

John Childears, Roger Leuhrs, Don Walker, Tony Eggleston,  
Brian Reynolds, Bruce Dodson, Chase Dodson



**Mike Polk**  
Listing Agent

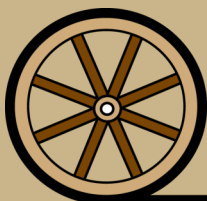

*Offered Exclusively By:*

**AGRI AFFILIATES, INC.**  
*Providing Farm - Ranch Real Estate Services*

Information contained herein was obtained from sources deemed reliable. We have no reason to doubt the accuracy, but the information is not guaranteed. Prospective Buyers should verify all information. All maps provided by Agri Affiliates, Inc. are approximations only, to be used as a general guideline, and not intended as survey accurate. As with any agricultural land, this property may include noxious weeds. Agri Affiliates, Inc. and all agents are acting as Agent of the Seller.

**NORTH PLATTE OFFICE**

P.O. Box 1166  
401 Halligan Drive  
North Platte, NE 69103  
[www.agriaffiliates.com](http://www.agriaffiliates.com)

**(308) 534-9240**

Fax (308) 534-9244

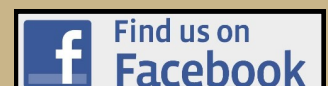

# Parcel 1

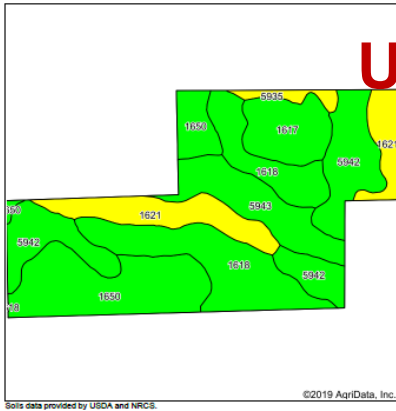

**UNDER CONTRACT**

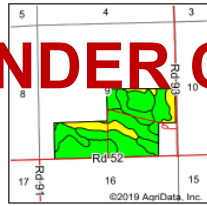

AGRI AFFILIATES, INC.  
Providing Farm - Ranch Real Estate Services

Map Provided by: **surety**  
CUSTOMER ONLINE MAPPING  
© AgriData, Inc. 2019 www.AgrDataInc.com

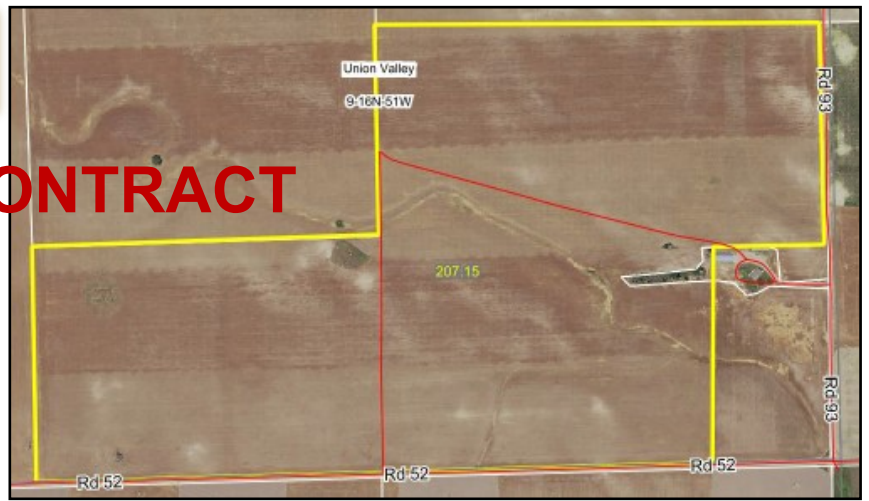

Area Symbol: NE033, Soil Area Version: 18

Code	Soil Description	Acres	Percent of field	Non-irr Class Legend	Non-irr Class °C	Irr Class °C	Range Production (lbs/acre/yr)	SRPG	Alfalfa hay	Winter wheat	Winter wheat fallow
1618	Keith loam, 1 to 3 percent slopes	48.85	23.6%		IIIc	IIIc	1727	63			40
1660	Kuma loam, 0 to 1 percent slopes	44.80	21.6%		IIc	IIc	1703	58			40
5942	Duroc loam, 0 to 1 percent slopes	42.01	20.3%		IIIc	IIIc	2450	56			
1621	Keith loam, 3 to 6 percent slopes	29.42	13.7%		IIIc	IIIc	1703	61			31
5943	Duroc loam, 1 to 3 percent slopes	22.63	10.9%		IIIc	IIIc	2450	54			45
1617	Keith loam, 0 to 1 percent slopes	17.20	8.3%		IIIc	IIIc	1307	64	2		42
5935	Creighton very fine sandy loam, 3 to 6 percent slopes	3.44	1.7%		IIIc	IIIc	1700	49			34
Weighted Average								1913.7	59.1	0.2	21.8
											8.4

# Parcel 2

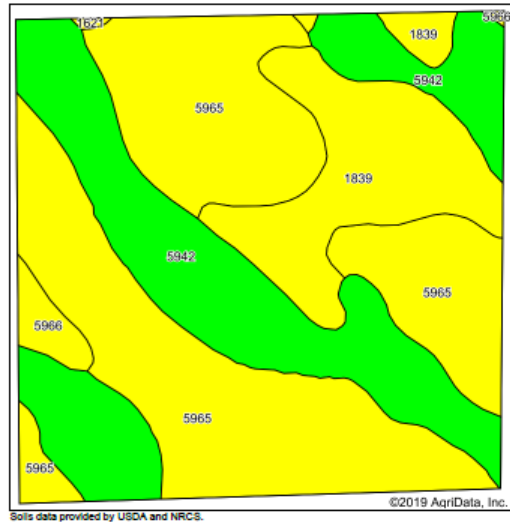

Area Symbol: NE033, Soil Area Version: 18

Code	Soil Description	Acres	Percent of field	Non-irr Class Legend	Non-irr Class °C	Irr Class °C	Range Production (lbs/acre/yr)	SRPG	Alfalfa hay	Winter wheat	Winter wheat fallow
5965	Jayem fine sandy loam, 0 to 3 percent slopes	75.09	49.1%		IIIc	IIIc	1789	50	1		32
5942	Duroc loam, 0 to 1 percent slopes	49.50	32.4%		IIc	IIc	2450	56			
1839	Sidney-Canyon complex, 3 to 9 percent slopes	25.20	16.5%		IVc	IVc	1475	25			15
5966	Jayem fine sandy loam, 3 to 6 percent slopes	2.91	1.9%		IVc	IIIc	1795	44	1		27
1621	Keith loam, 3 to 6 percent slopes	0.20	0.1%		IIIc	IIIc	1703	61			31
Weighted Average								1961.3	47.7	0.6	18.7

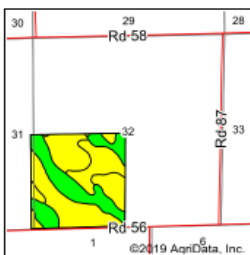

AGRI AFFILIATES, INC.  
Providing Farm - Ranch Real Estate Services

Map Provided by: **surety**  
CUSTOMER ONLINE MAPPING  
© AgriData, Inc. 2019 www.AgrDataInc.com

