

# Soils Map

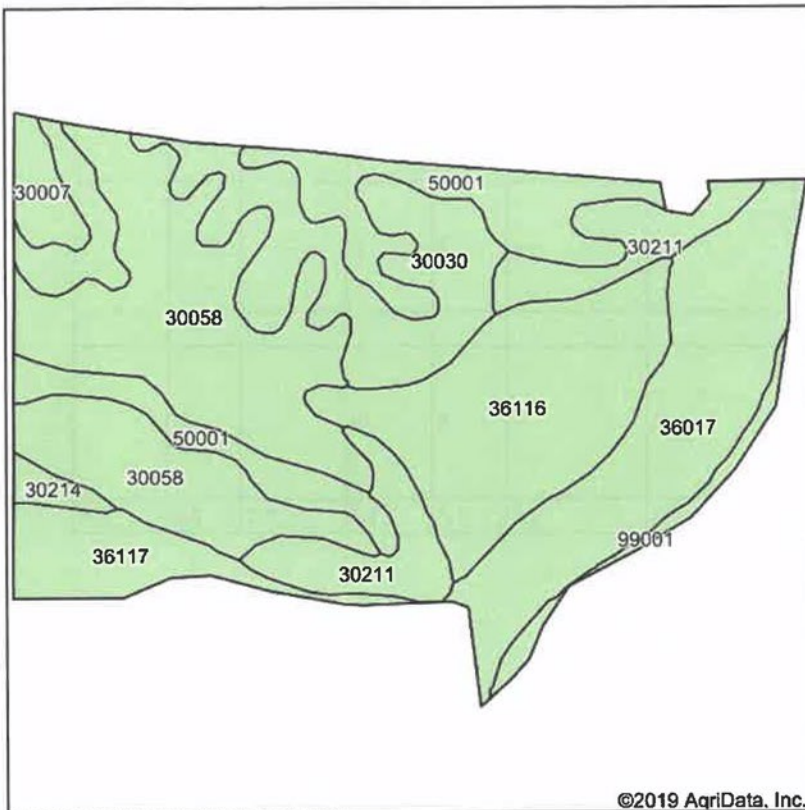

©2019 AqriData, Inc.

Soils data provided by USDA and NRCS.

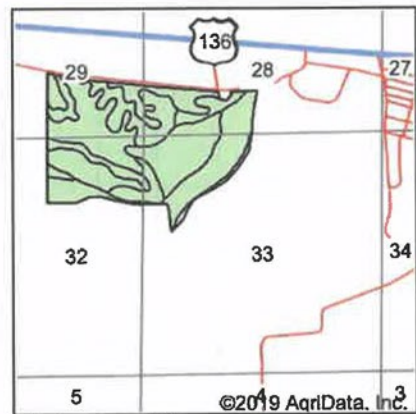

State: **Missouri**  
 County: **Mercer**  
 Location: **33-65N-24W**  
 Township: **Morgan**  
 Acres: **253.01**  
 Date: **3/6/2019**

United  
Country  
NELSON REAL ESTATE

Maps Provided By:

**surety**  
 CUSTOMER ONLINE MAPPING  
 © AgriData, Inc. 2019 www.AgriDataInc.com



Area Symbol: MO129, Soil Area Version: 18

Code	Soil Description	Acres	Percent of field	Non-Irr Class *c	Corn	Alfalfa hay	Caucasian bluestem	Common bermudagrass	Orchardgrass red clover	Tall fescue	Warm season grasses	Soybeans	Winter wheat	Grain sorghum
30058	Gara loam, 14 to 18 percent slopes, moderately eroded	63.01	24.9%	Vle										
36017	Humeston silty clay loam, 0 to 2 percent slopes, occasionally flooded	40.53	16.0%	Illw										
36116	Zook silty clay loam, heavy till, 0 to 2 percent slopes, occasionally flooded	39.93	15.8%	llw										
30030	Armstrong clay loam, 9 to 14 percent slopes, moderately eroded	36.07	14.3%	Ive										
50001	Armstrong loam, 5 to 9 percent slopes, eroded	28.20	11.1%	Ille	5	5	8	7	8	7	8	2	2	4
30211	Vanmeter silty clay loam, 14 to	20.57	8.1%	Vle		4	7	4	6	5	7			