

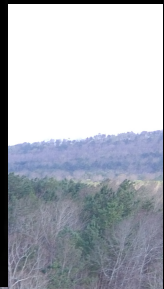

**AlabamaLandAgent.com**

**Land • Farms • Lake Property**

**Chad Camp**  
**205-478-4974**



**75+/- ACRES**

**Pinson, AL - GPS 33.703687, -86.720264**

*Great Recreational Tract! 75 Acres with Riding Trails, Fishing Pond and Creek. Plenty of Room to Build a Cabin or family weekend Cottages. Better yet, build your home here too. Lots of opportunity to build more interior roads for riding, hunting deer or turkey. Make a shooting range for target practice or skeet shooting. Timber stand is young mixed with some mature hardwoods. Approximately the pond is mostly on the 75 Acres but is shared with joining land owner. Kayak fishing or just canoeing the pond for fun. Borders nice home and other nice homes in area. Large tracts of undeveloped land joins the property from behind. Turkey Creek Preserve is 8 minutes from this property. Property is on 20 minutes from downtown Trussville Alabama. Quick access makes this a convenient getaway recreational tract for family and friends.*

*Directions: From Trussville. Go Chalkville Mountain Road to Sweeney Hollow Road. Take right on Hwy 79 then left on Narrows Road. Left on Jackson Road. Property on the Left.*

**Chad Camp**  
**(205) 478-4974**



**AlabamaLandAgent.com**

**Land • Farms • Lake Property**









**AlabamaLandAgent.com**  
Land • Farms • Lake Property

Chad Camp  
205-478-4974

Google

—●— Road / Trail

□ Boundary



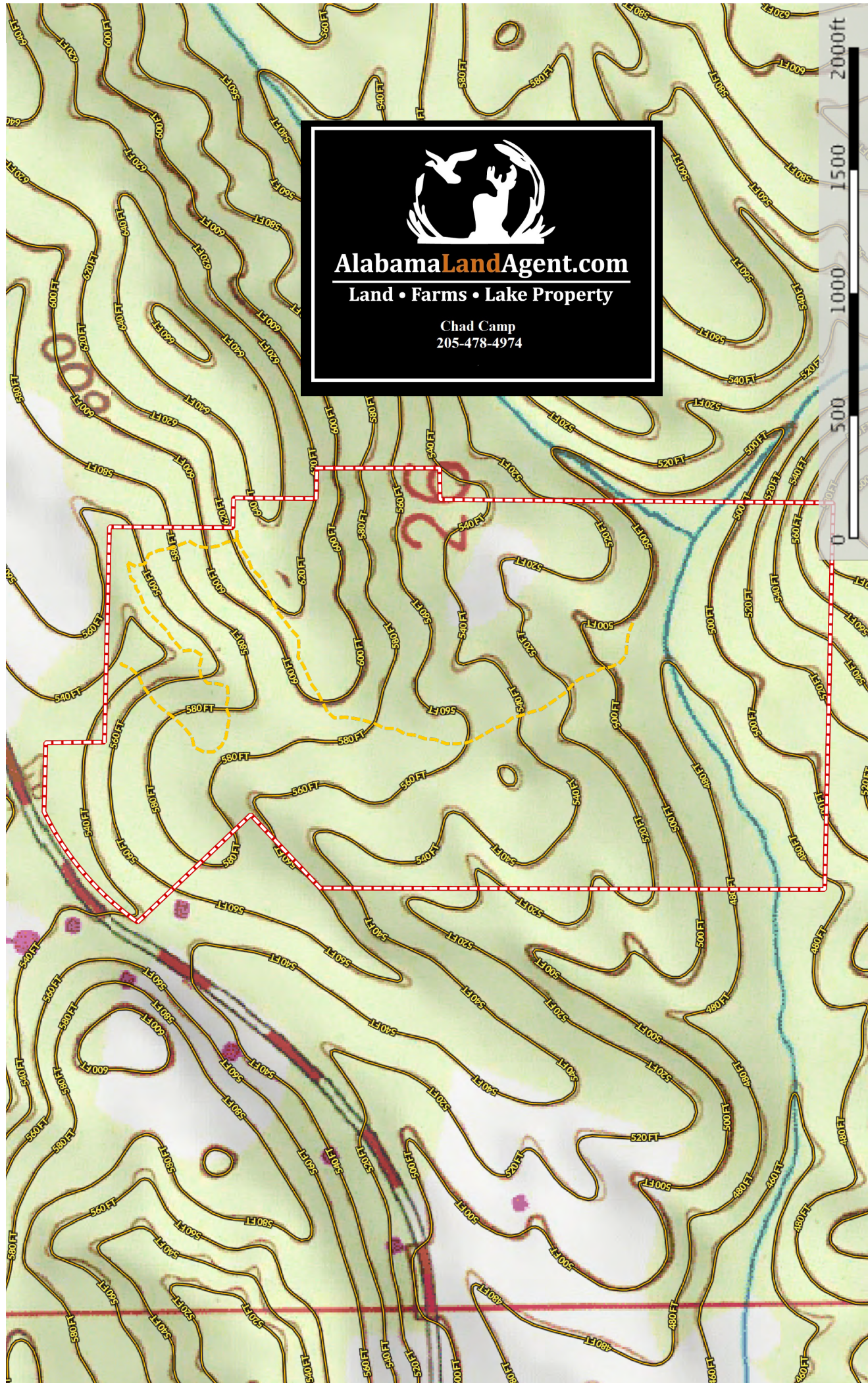

--- Road / Trail

--- Boundary



Jefferson County - Jackson Road 75 Acres  
Alabama, AC +/-



AlabamaLandAgent.com

Land • Farms • Lake Property

Chad Camp  
205-478-4974