



## Farmland Sales Specialists

*Setting the trend for how Real Estate is sold in the Midwest.*  
**www.BarnesRealty.com**

18156 Hwy 59  
Mound City, MO 64470  
(660) 442-3177

1711 Oregon  
Hiawatha, KS 66434  
(785) 742-4580

1708 Prairie View Rd, Suite B  
Platte City, MO 64079  
(816) 219-3010

### **42.54 Acres +/- Doniphan County, KS**

*This highly productive farm is just North of Fanning in the Northwestern area of the county. The farm is capable of raising 250-bushel corn. Yes, the farm is steep, but these soils really produce! If you happen to be an avid hunter, it is located in some of the best deer hunting area of the state! Here is a farm that is priced where anyone can be a Buyer, investor or farmer Buyer. The Owner would continue to farm it if desired.*

#### **LOCATION:**

2 mi. North of Fanning on Heartland Rd.

#### **PRICE:**

\$4,936.53/taxable acre or  
\$210,000.00 total.

#### **FSA INFORMATION:**

(NW 17.19 acres SOLD of FSA info)  
Farmland: 62.37ac.  
Cropland: 50.86ac.  
Tillable acres: 47.42

#### **IMPROVEMENTS:**

No buildings on the farm.

#### **TAXES/TAXABLE ACRES:**

2017 taxes were \$746.73 on 59.73  
taxable acres.  
(Taxes to be determined on 42.54 acres.)

#### **RENTAL STATUS:**

Property is available for 2019.

#### **LISTING AGENT:**

Roger Aberle  
785-547-6289 or [roger@barnesrealty.com](mailto:roger@barnesrealty.com)



#### **BROKER PARTICIPATION:**

Barnes Realty Company, as listing Broker, will gladly and fully cooperate with most licensed Real Estate Brokers to obtain a sale of the property on terms satisfactory to the current Owners.

*Setting the trend for how Real Estate is sold in the Midwest.*

This information is thought to be accurate; however, it is subject to verification and no liability for error and omissions is assumed. Barnes Realty has made every effort to present accurate information on the property presented. Most of the information comes from outside sources: County/Government/Seller and human error can occur. It's the Buyer's responsibility to satisfy himself with the information presented and to determine the information to be true and accurate and the property to be suited for his intended use. The listing may be withdrawn with or without approval. The Seller further reserves the right to reject any and all offers.

All inquiries, inspections, appointments, and offers must be sent through:

**RICK BARNES, BROKER, BARNES REALTY COMPANY, 18156 HWY 59, MOUND CITY, MO 64470 PHONE NUMBER: 1-660-442-3177.**



***42.54 Acres +/- Doniphan County, KS***  
***Google Aerial Map***



***General Location Map***





***42.54 Acres +/- Doniphan County, KS***  
***Driving Map***

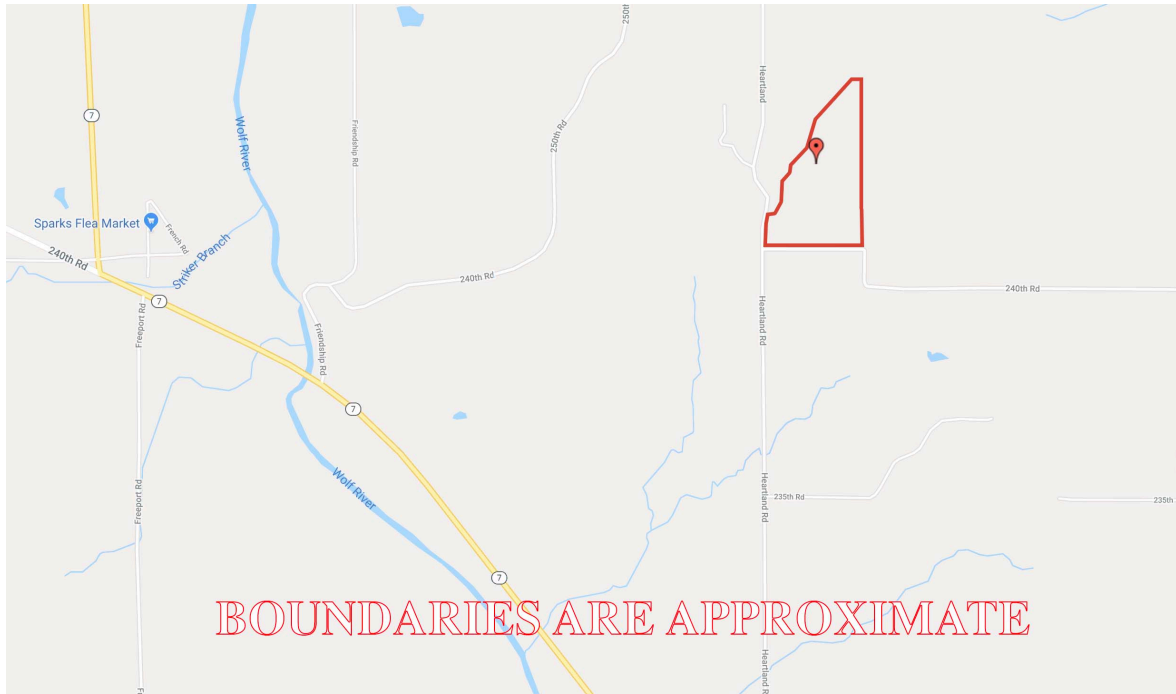

***Tax Map***  
***(NW 17.19 Acres has SOLD)***

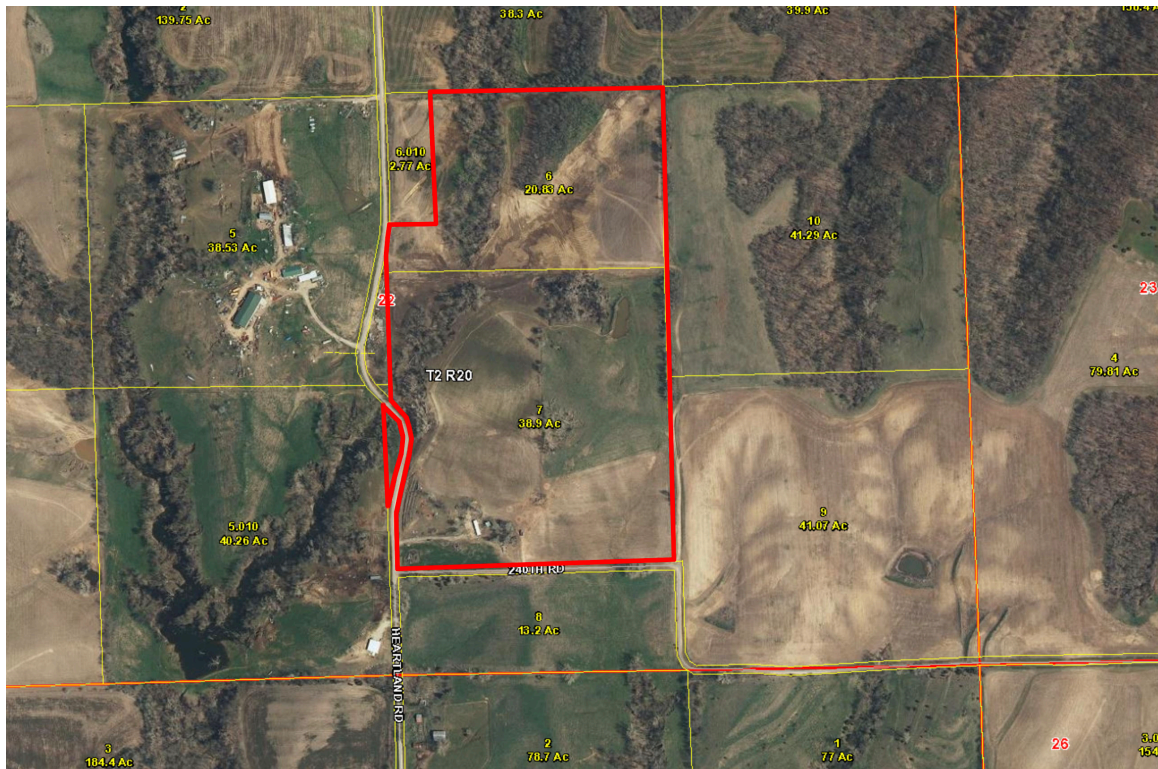

**T-2-S**

**IOWA 'E' PLAT**  
(Landowner)

**R-20-E**

IOWA 'N' TWP.

MISSOURI RIVER

HOLT CO., MO

3

6

5

7

8

9

10

15

16

17

18

19

20

21

22

23

24

25

26

27

28

29

30

31

32

33

SPARKS

WOLF RIVER 'E' TWP.

FREEPORT RD

EMERSON RD

ELGIN RD

220th RD

230th RD

240th RD

250th RD

260th RD

270th RD

280th RD

290th RD

300th RD

310th RD

320th RD

330th RD

340th RD

350th RD

360th RD

370th RD

380th RD

390th RD

400th RD

410th RD

420th RD

430th RD

440th RD

450th RD

460th RD

470th RD

480th RD

490th RD

500th RD

510th RD

520th RD

530th RD

540th RD

550th RD

560th RD

570th RD

580th RD

590th RD

600th RD

610th RD

620th RD

630th RD

640th RD

650th RD

660th RD

670th RD

680th RD

690th RD

700th RD

710th RD

720th RD

730th RD

740th RD

750th RD

760th RD

770th RD

780th RD

790th RD

800th RD

810th RD

820th RD

830th RD

840th RD

850th RD

860th RD

870th RD

880th RD

890th RD

900th RD

910th RD

920th RD

930th RD

940th RD

950th RD

960th RD

970th RD

980th RD

990th RD

1000th RD

1010th RD

1020th RD

1030th RD

1040th RD

1050th RD

1060th RD

1070th RD

1080th RD

1090th RD

1100th RD

1110th RD

1120th RD

1130th RD

1140th RD

1150th RD

1160th RD

1170th RD

1180th RD

1190th RD

1200th RD

1210th RD

1220th RD

1230th RD

1240th RD

1250th RD

1260th RD

1270th RD

1280th RD

1290th RD

1300th RD

1310th RD

1320th RD

1330th RD

1340th RD

1350th RD

1360th RD

1370th RD

1380th RD

1390th RD

1400th RD

1410th RD

1420th RD

1430th RD

1440th RD

1450th RD

1460th RD

1470th RD

1480th RD

1490th RD

1500th RD

1510th RD

1520th RD

1530th RD

1540th RD

1550th RD

1560th RD

1570th RD

1580th RD

1590th RD

1600th RD

1610th RD

1620th RD

1630th RD

1640th RD

1650th RD

1660th RD

1670th RD

1680th RD

1690th RD

1700th RD

1710th RD

1720th RD

1730th RD

1740th RD

1750th RD

1760th RD

1770th RD

1780th RD

1790th RD

1800th RD

1810th RD

1820th RD

1830th RD

1840th RD

1850th RD

1860th RD

1870th RD

1880th RD

1890th RD

1900th RD

1910th RD

1920th RD

1930th RD

1940th RD

1950th RD

1960th RD

1970th RD

1980th RD

1990th RD

2000th RD

2010th RD

2020th RD

2030th RD

2040th RD

2050th RD

2060th RD

2070th RD

2080th RD

2090th RD

2100th RD

2110th RD

2120th RD

2130th RD

2140th RD

2150th RD

2160th RD

2170th RD

2180th RD

2190th RD

2200th RD

2210th RD

2220th RD

2230th RD

2240th RD

2250th RD

2260th RD

2270th RD

2280th RD

2290th RD

2300th RD

2310th RD

2320th RD

2330th RD

2340th RD

2350th RD

2360th RD

2370th RD

2380th RD

2390th RD

2400th RD

2410th RD

2420th RD

2430th RD

2440th RD

2450th RD

2460th RD

2470th RD

2480th RD

2490th RD

2500th RD

2510th RD

2520th RD

2530th RD

2540th RD

2550th RD

2560th RD

2570th RD

2580th RD

2590th RD

2600th RD

2610th RD

2620th RD

2630th RD

2640th RD

2650th RD

2660th RD

2670th RD

2680th RD

2690th RD

2700th RD

2710th RD

2720th RD

2730th RD

2740th RD

2750th RD

2760th RD

2770th RD

2780th RD

2790th RD

2800th RD

2810th RD

2820th RD

2830th RD

2840th RD

2850th RD

2860th RD

2870th RD

2880th RD

2890th RD

2900th RD

2910th RD

2920th RD

2930th RD

2940th RD

2950th RD

2960th RD

2970th RD

2980th RD

2990th RD

3000th RD

3010th RD

3020th RD

3030th RD

3040th RD

3050th RD

3060th RD

3070th RD

3080th RD

3090th RD

3100th RD

3110th RD

3120th RD

3130th RD

3140th RD

3150th RD

3160th RD

3170th RD

3180th RD

3190th RD

3200th RD

3210th RD

3220th RD

3230th RD

3240th RD

3250th RD

3260th RD

3270th RD

3280th RD

3290th RD

3300th RD



**42.54 Acres +/- Doniphan County, KS**  
**Surety Map**

**Aerial Map**



www.BarnesRealty.com  
(800) 648-3177

Maps Provided By:



map center: 39° 51' 37.67, -95° 9' 36.11

0ft 374ft 748ft

**22-2S-20E**  
**Doniphan County**  
**Kansas**

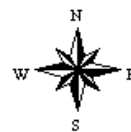

4/1/2019

# 42.54 Acres +/- Doniphan County, KS Soil Map

## Soils Map

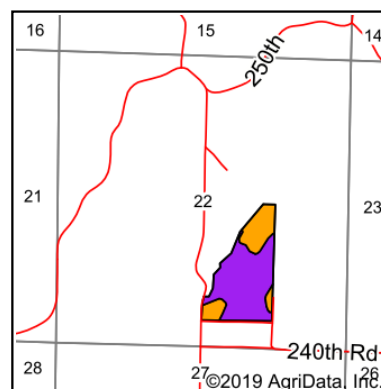
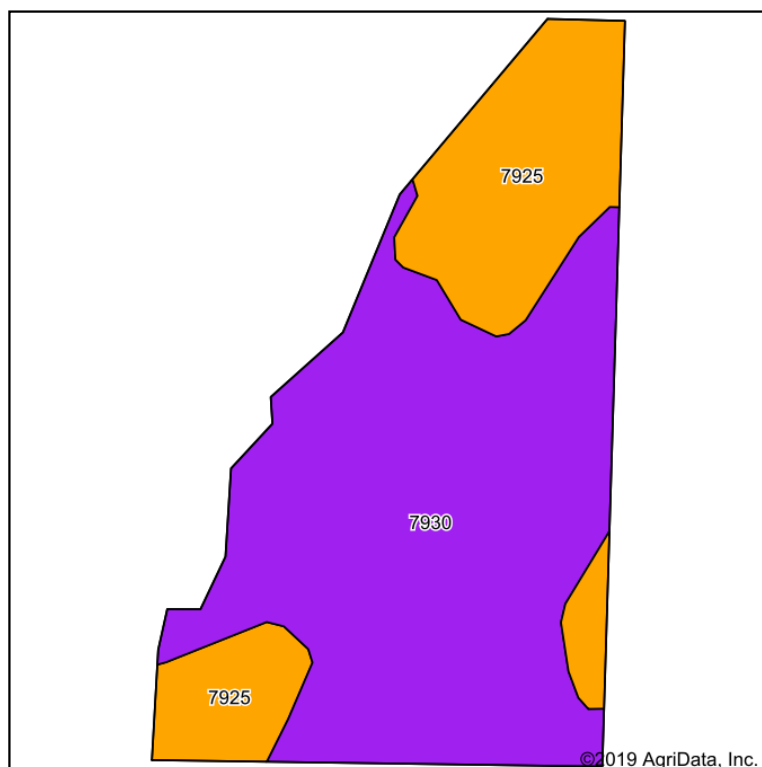

State: **Kansas**  
County: **Doniphan**  
Location: **22-2S-20E**  
Township: **Iowa**  
Acres: **42.54**  
Date: **4/1/2019**



Maps Provided By:



Area Symbol: KS043, Soil Area Version: 19

Code	Soil Description	Acres	Percent of field	Non-Irr Class Legend	Non-Irr Class *c	Range Production (lbs/acre/yr)	*n NCCPI Overall	*n NCCPI Corn	*n NCCPI Small Grains	*n NCCPI Soybeans
7930	Contrary-Pohocco silt loams, 17 to 30 percent slopes, eroded	29.98	70.5%		Vle	3700	51	51	34	43
7925	Contrary-Monona silt loams, 9 to 17 percent slopes, eroded	12.56	29.5%		Ille	3550	67	67	56	61
<b>Weighted Average</b>						<b>3655.7</b>	<b>*n 55.7</b>	<b>*n 55.7</b>	<b>*n 40.5</b>	<b>*n 48.3</b>

\*n: The aggregation method is "Weighted Average using major components"

\*c: Using Capabilities Class Dominant Condition Aggregation Method

Soils data provided by USDA and NRCS.

# 42.54 Acres +/- Doniphan County, KS Soil Map Tillable

## Soils Map

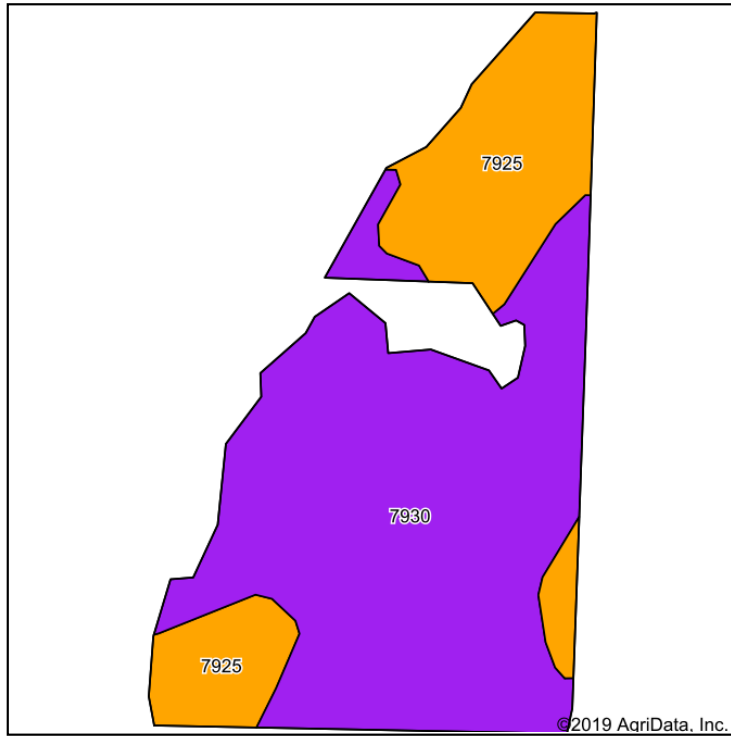

Soils data provided by USDA and NRCS.

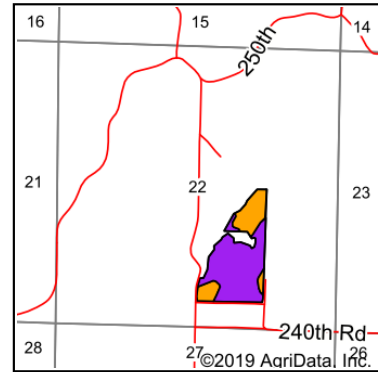

State: **Kansas**  
County: **Doniphan**  
Location: **22-2S-20E**  
Township: **Iowa**  
Acres: **39.58**  
Date: **4/1/2019**



Maps Provided By:



© AgriData, Inc. 2019

www.AgriDataInc.com

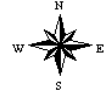

Area Symbol: KS043. Soil Area Version: 19

Code	Soil Description	Acres	Percent of field	Non-Irr Class Legend	Non-Irr Class *c	Range Production (lbs/acre/yr)	*n NCCPI Overall	*n NCCPI Corn	*n NCCPI Small Grains	*n NCCPI Soybeans
7930	Contrary-Pohocco silt loams, 17 to 30 percent slopes, eroded	27.94	70.6%		Vle	3700	51	51	34	43
7925	Contrary-Monona silt loams, 9 to 17 percent slopes, eroded	11.64	29.4%		Ille	3550	67	67	56	61
Weighted Average						3655.9	*n 55.7	*n 55.7	*n 40.5	*n 48.3

\*n: The aggregation method is "Weighted Average using major components"

\*c: Using Capabilities Class Dominant Condition Aggregation Method

Soils data provided by USDA and NRCS.



**42.54 Acres +/- Doniphan County, KS**  
**FSA Map**



United States Department of Agriculture  
 Farm Service Agency

Farm: 3670  
 Tract: 3252

**Doniphan County, KS**



1:3,322

\* Unless noted on field, all Corn, Grain Sorghum/Milo, Oats, Soybeans, Sunflowers and Wheat have Intended Use of Grain (GR) and Irrigation Practice of Non-Irrigated (NI).

Disclaimer: Wetland identifiers do not represent the size, shape or specific determination of the area. Refer to your original determination (CPA-028 and attached maps) for exact wetland boundaries and determinations, or contact NRCS.

"C" represents Corn  
 "B" represents Beans



# 42.54 Acres +/- Doniphan County, KS

## FSA 156 EZ

Kansas

U.S. Department of Agriculture

FARM: 3670

Doniphan

Farm Service Agency

Prepared: 6/27/18 12:02 PM

Report ID: FSA-156EZ

Abbreviated 156 Farm Record

Crop Year: 2018

Page: 1 of 1

DISCLAIMER: This is data extracted from the web farm database. Because of potential messaging failures in MIDAS, this data is not guaranteed to be an accurate and complete representation of data contained in the MIDAS system, which is the system of record for Farm Records.

Operator Name					Farm Identifier		Recon Number	
Farms Associated with Operator:								
3303, 3362, 3806								
CRP Contract Number(s): None								
Farmland	Cropland	DCP Cropland	WBP	WRP/EWP	CRP Cropland	GRP	Farm Status	Number of Tracts
62.37	50.86	50.86	0.0	0.0	0.0	0.0	Active	1
State Conservation	Other Conservation	Effective DCP Cropland	Double Cropped	MPL/FWP	Native Sod			
0.0	0.0	50.86	0.0	0.0	0.0			

ARC/PLC				
ARC-IC NONE	ARC-CO NONE	PLC CORN , SOYBN	PLC-Default NONE	
Crop	Base Acreage	CTAP Tran Yield	PLC Yield	CCC-505 CRP Reduction
CORN	3.5		81	0.0
SOYBEANS	3.6		20	0.0
Total Base Acres:	7.1			

Tract Number: 3252

Description:

BIA Range Unit Number:

HEL Status: HEL: conservation system is being actively applied

Wetland Status: Tract does not contain a wetland

WL Violations: None

Farmland	Cropland	DCP Cropland	WBP	WRP/EWP	CRP Cropland	GRP
62.37	50.86	50.86	0.0	0.0	0.0	0.0
State Conservation	Other Conservation	Effective DCP Cropland	Double Cropped	MPL/FWP	Native Sod	
0.0	0.0	50.86	0.0	0.0	0.0	
Crop	Base Acreage	CTAP Tran Yield	PLC Yield	CCC-505 CRP Reduction		
CORN	3.5		81	0.0		
SOYBEANS	3.6		20	0.0		
Total Base Acres:	7.1					

Owners:

Other Producers:

# 42.54 Acres +/- Doniphan County, KS FSA 158

Doniphan, Kansas

FSA - 578 (09-13-16)

Farm Number: 3670

Operator Name and Address

## REPORT OF COMMODITIES FARM AND TRACT DETAIL LISTING

PROGRAM YEAR: 2018

DATE: 6-27-2018

PAGE: 1

Original: \_\_\_\_\_

Revision: \_\_\_\_\_

Cropland: 50.86

Farmland: 62.37

Tract Number	CLU/Field	Crop/Commodity	Variety/Type	Irr Prc	Int Use	Actual Use	Land Use	Organic Status	Native Sod	C/C Status	Reporting Unit	Reported Quantity	Determined Quantity	Crop Land	Field ID	Official/Measured	Planting Date	Planting Period	End Date	
3252	3	CORN	YEL	N	GR			C	N	I	A	29.82		Yes			4-24-2018	01		
			Producer						Share	100.00		FSA Physical Location: Doniphan, Kansas						NAP Unit 2411		
	5	CORN	YEL	N	GR			C	N	I	A	1.00		Yes			4-24-2018	01		
			Producer						Share	100.00		FSA Physical Location: Doniphan, Kansas						NAP Unit 2411		
	8	GRASS	SMO	N	LS			C	N	I	A	2.33		Yes			1-1-2018	01	2099	
			Producer						Share	100.00		FSA Physical Location: Doniphan, Kansas						NAP Unit 2411		
	9	GRASS	SMO	N	LS			C	N	I	A	0.60		Yes			1-1-2018	01	2099	
			Producer						Share	100.00		FSA Physical Location: Doniphan, Kansas						NAP Unit 2411		
	14	GRASS	SMO	N	LS			C	N	I	A	0.30		Yes			1-1-2018	01	2099	
			Producer						Share	100.00		FSA Physical Location: Doniphan, Kansas						NAP Unit 2411		
19	CORN	YEL	N	GR			C	N	I	A	16.60		Yes			4-24-2018	01			
		Producer							Share	100.00		FSA Physical Location: Doniphan, Kansas						NAP Unit 2411		
20	GRASS	SMO	N	LS			C	N	I	A	1.11		Yes			1-1-2018	01	2099		
		Producer							Share	100.00		FSA Physical Location: Doniphan, Kansas						NAP Unit 2411		
PP	Cr/Co	Var/Type	Irr Prc	Int Use	Non-Irr	Irr	PP	Cr/Co	Var/Type	Irr Prc	Int Use	Non-Irr	Irr	PP	Cr/Co	Var/Type	Irr Prc	Int Use	Non-Irr	Irr
01	GRASS	SMO	N	LS	4.34		01	CORN	YEL	N	GR	47.42								
Photo Number/Legal Description:																				
Cropland: 50.86						Reported on Cropland: 51.76						Difference: 0.90				Reported on Non-Cropland: 0.00				

## Aerial Photos





*42.54 Acres +/- Doniphan County, KS*

