

Certificate of Survey

NOTE:
THIS SURVEY IS A DIVISION
OF PARCEL "D" AS
RECORDED IN LIBER 5 OF
SURVEYS, PAGE 992, EATON
COUNTY RECORDS.

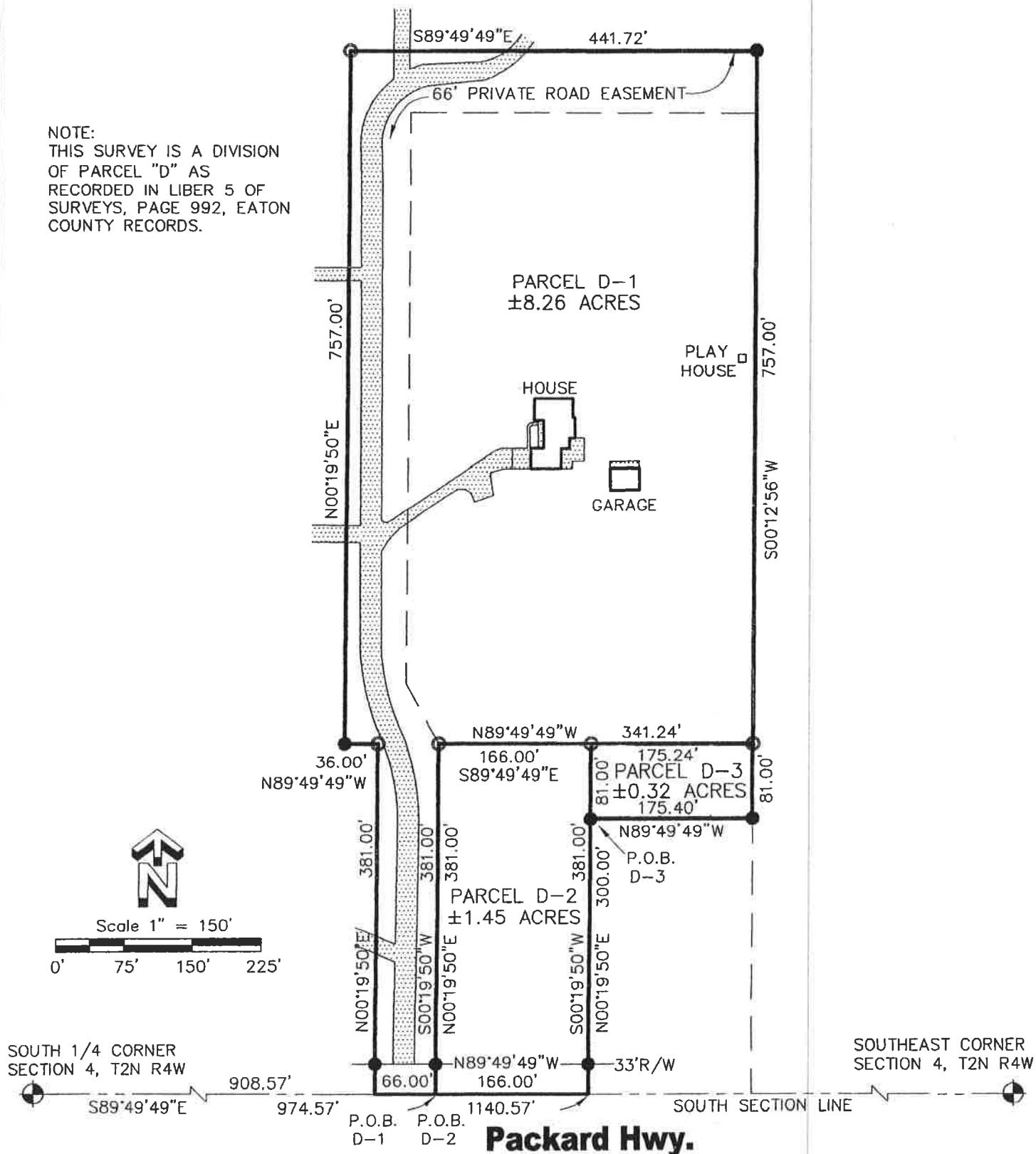

SOUTH 1/4 CORNER SEC. 4, T2N R4W
FD. BAR & CAP IN MON BOX
FD. PK NAIL S/S 16" ELM N70°W 74.13'
FD. KEBS N&T NE/S 18" ELM N20°W 49.42'
FD. STEPHENS N&T E/S 22" ELM N05°E 46.98'
C/L DISK BOX S50°E 45.2'

SOUTHEAST CORNER SEC. 4, T2N R4W
FD. REMON DISK IN MON BOX
FD. E.C. REMON TAG E/S P.P. S10°W 34.41'
FD. E.C. REMON TAG E/S 40" MAPLE S10°E 35.78'
FD. E.C. REMON TAG W/S P.P. N50°E 42.38'
FD. E.C. REMON TAG SW/S 26" MAPLE S55°E 66.94'

Certificate of Survey

Legal Description as Provided:

Parcel D:

That part of the East 584 feet of the East 60 acres of the West 1/2 of the Southeast 1/4 of Section 4, T2N, R4W, Eaton Township, Eaton County, Michigan, described as: Beginning on the South line of said Section 4 at a point 908.57 feet S89°49'49"E of the South 1/4 corner of Section 4, T2N, R4W, thence N00°19'50"E 381.00 feet; thence N89°49'49"W 36.00 feet; thence N00°19'50"E 757.00 feet; thence S89°49'49"E 441.72 feet to a occupation line and line of acquiescence; thence S00°12'56"W 838.00 feet on said occupation line and line of acquiescence; thence N89°49'49"W 175.40 feet; thence S00°19'50"W 300.00 feet to the South line of said Section 4; thence N89°49'49"W 232.00 feet on the South line of said Section 4 to the point of beginning.

Legal Descriptions as Surveyed:

Parcel D-1:

A parcel of land in the Southeast 1/4 of Section 4, T2N, R4W, Eaton Township, Eaton County, Michigan, described as: commencing at the South 1/4 corner of said Section 4; thence S89°49'49"E along the South Section line 908.57 feet to the point of beginning; thence N00°19'50"E 381.00 feet; thence N89°49'49"W parallel with said South line 36.00 feet; thence N00°19'50"E 757.00 feet; thence S89°49'49"E parallel with said South line 441.72 feet; thence S00°12'56"W 757.00 feet; thence N89°49'49"W parallel with said South line 341.24 feet; thence S00°19'50"W 381.00 feet to said South line; thence N89°49'49"W along said South line 66.00 feet to the point of beginning; said parcel containing 8.26 acres more or less; said parcel subject to a 66 foot private road easement as described and recorded in Liber 5 of Surveys, Page 992, Eaton County Records; said parcel subject to all other easements and restrictions if any.

Parcel D-2:

A parcel of land in the Southeast 1/4 of Section 4, T2N, R4W, Eaton Township, Eaton County, Michigan, described as: commencing at the South 1/4 corner of said Section 4; thence S89°49'49"E along the South Section line 974.57 feet to the point of beginning; thence N00°19'50"E 381.00 feet; thence S89°49'49"E parallel with said South line 166.00 feet; thence S00°19'50"W 381.00 feet to said South line; thence N89°49'49"W along said South line 166.00 feet to the point of beginning; said parcel containing 1.45 acres more or less; together with a 66 foot private road easement as described and recorded in Liber 5 of Surveys, Page 992, Eaton County Records; said parcel subject to all easements and restrictions if any.

Parcel D-3:

A parcel of land in the Southeast 1/4 of Section 4, T2N, R4W, Eaton Township, Eaton County, Michigan, described as: commencing at the South 1/4 corner of said Section 4; thence S89°49'49"E along the South Section line 1140.57 feet; thence N00°19'50"E 300.00 feet to the point of beginning; thence continuing N00°19'50"E 81.00 feet; thence S89°49'49"E parallel with said South line 175.24 feet; thence S00°12'56"W 81.00 feet; thence N89°49'49"W parallel with said South line 175.40 feet to the point of beginning; said parcel containing 0.32 acre more or less; said parcel subject to all easements and restrictions if any.

All bearings are derived from the South line of Section 4 which is recorded to bear S89°49'49"E in Liber 5 of Surveys, Page 992, Eaton County Records.

SITE EVALUATION (THIS IS NOT A PERMIT)

Barry-Eaton District Health Department
 Hastings Office Charlotte Office
 330 Woodlawn, 49058 1033 Health Care Dr. 48813
 (269)945-9516 (517)541-2615

FACILITY # 31331 NAME: AMY LONG
 TOWNSHIP: EATON SECTION: 004 Size: 166 X 381
 SITE ADDRESS: PACKARD
 PARCEL # 23-110-004-400-130-00 APPLICATION #: 40328.00

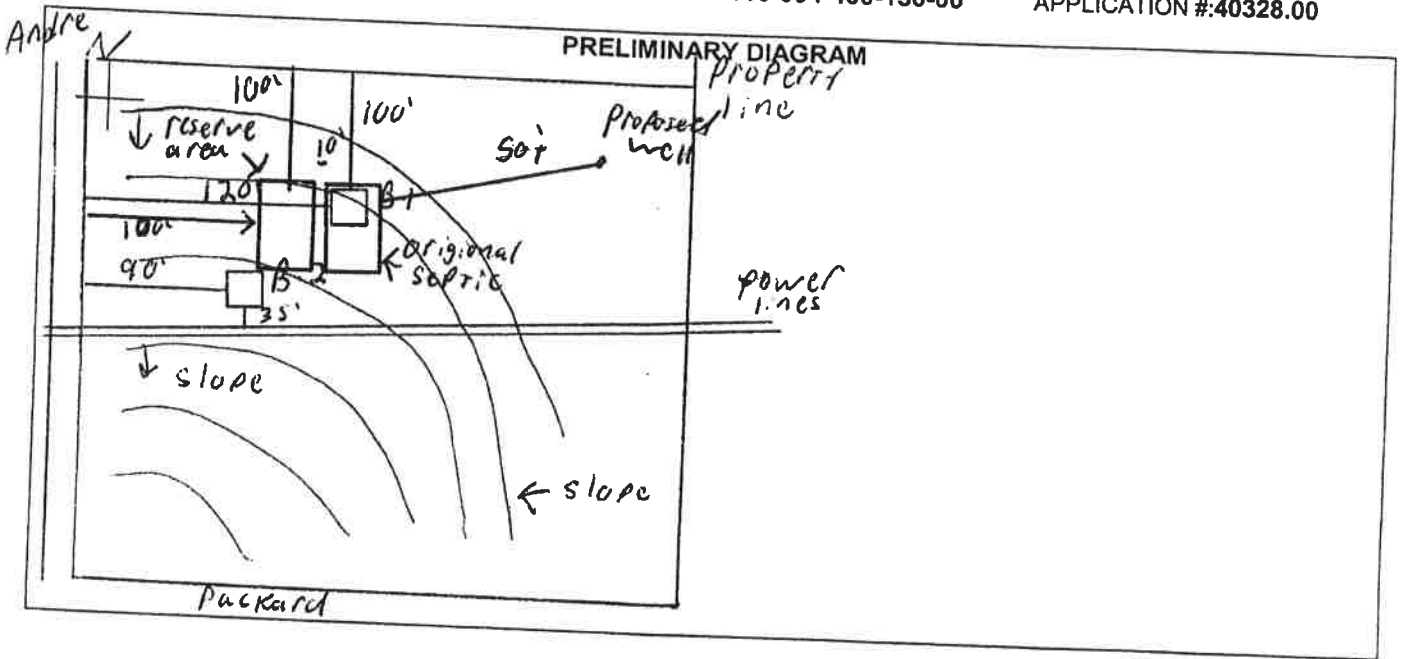

SOIL EVALUATION AND LOCATION

Profile	HWT	First Layer	Second Layer	Third Layer	Fourth Layer	Fifth Layer	Latitude	Longitude
40328 01	NA	0-12" Sandy TS	12-36" LS	36-60 SCL	60-96" SL			
40328 02	NA	0-8" Sandy TS	8-36" LS	36-48" SCL	48-90" Fine SL			

Natural Slope: Moderately Sloping

HWT=High Water Table

Soil Profile Key:

C	Clay	L	Loam	LS	Loamy Sand	SG	Sand & Gravel
CL	Clay Loam	SCL	Sandy Clay Loam	S	Sand	G	Gravel
SiCL	Silty Clay Loam	SL	Sandy Loam	FS	Fine Sand	O	Organics

Comments / Stipulations:

This site is approved for a 5' deep cut bed type system of 1500 square feet filled with 2NS up to 2' below grade. This site has only been approved in the areas that were evaluated, and the system above is for a 3 bedroom house.

WELL SITE REVIEW

Proposed Use: Residential

Status: Approved

Evaluated By: Max Bjorkman

Max Bjorkman

Date: 10/18/10

SOIL SITE REVIEW

Proposed Use: Residential

Status: Approved

Evaluated By: Max Bjorkman

Max Bjorkman

Date: 10/18/10

When a permit to construct the water supply and/or sewage system is needed, a scaled site drawing showing the proposed location of buildings, driveway, well, septic tank & drainfield is required when application is made.

THIS IS NOT A PERMIT- PLEASE ALLOW AT LEAST 3 WORKING DAYS FOR PERMIT PROCESSING

*Persons seeking an administrative review of a decision shall follow Article VIII of the Sanitary Code

BEDHD 70.15-1.7-2006

File Copy.

R D O S P S