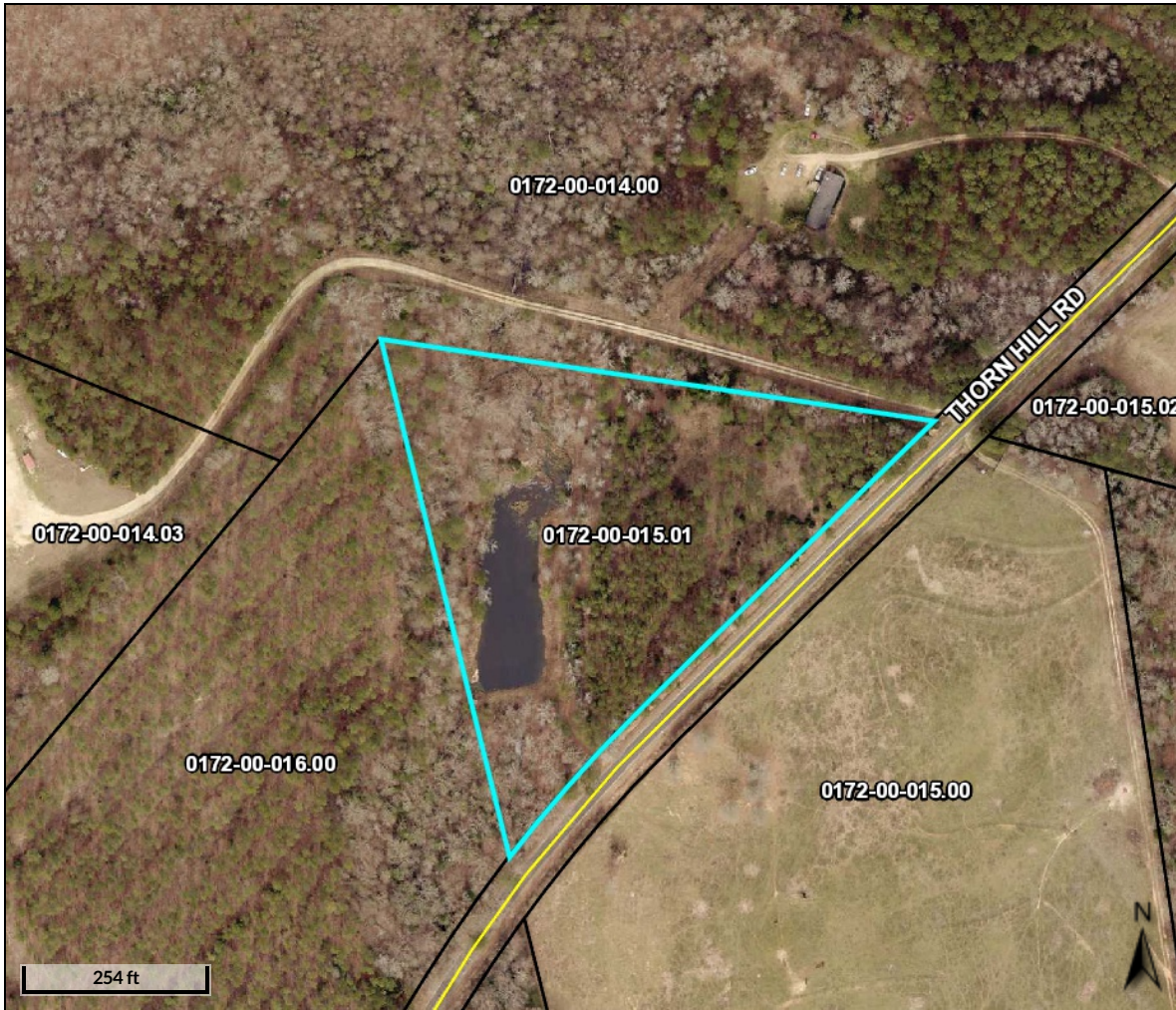
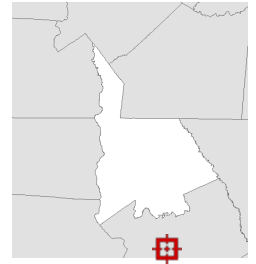

**qPublic.net™**

Lancaster County, SC

**Overview****Legend**

Address Numbers

Parcel Numbers

Parcels

Roads

Railroad

<b>Parcel ID</b>	0172-00-015.01	<b>Owner</b>	POSTON MERLAND A &	<b>Last 2 Sales</b>			
<b>Class Code</b>	Qualified Agricultural		RAMONA F	<b>Date</b>	<b>Price</b>	<b>Reason</b>	<b>Qual</b>
<b>Taxing</b>	County		PO BOX 217	4/3/2007	\$1	FAMILY SALE	Q
<b>District</b>	Lancaster	<b>Physical Address</b>	KERSHAW, SC 29067	4/3/2007	0	SOLD DOES NOT MATCH APPRAISAL RECORD	Q
<b>Acres</b>	6	<b>Assessed Value</b>	Value \$29				

(Note: Not to be used on legal documents)

Date created: 4/19/2019

Last Data Uploaded: 4/19/2019 1:23:22 AM

 Developed by **Schneider**  
GEOSPATIAL