

Hampshire County, WV PROPERTY MAP

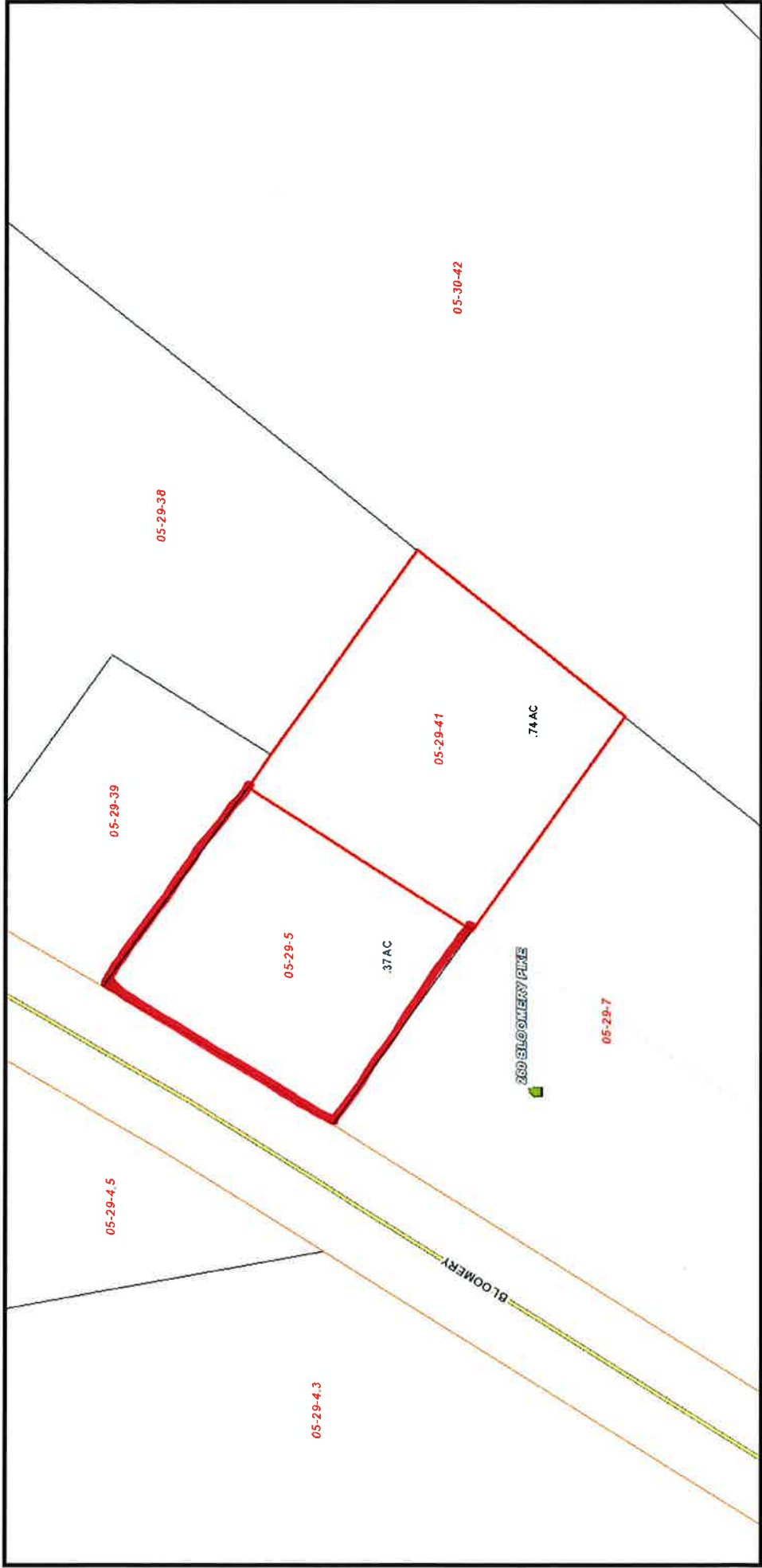

Scale = 1:937

parid: 05 29004100000000 own2: aptot: 9000
dist: 05 owneraddr: 3248 HOLLANDS BRANCH
map: 29 RD
parcel: 41 situsaddr: OFF RT.29 NORTH
own1: BECKELHEIMER DENNIS R & cityname: BARBOURSVILLE
ETAL statecode: WV

Beckelheimer



User Notes:

Map created on June 23, 2016

Flood Hazard Area:

Flood Hazard Area: Location is NOT WITHIN any identified flood hazard area. Unmapped flood hazard

FEMA Issued Flood Map: 54027C0290C

Watershed (HUC8): Cacapon-Town (2070003)

Elevation: About 1151 ft

Location (long, lat): (78.601499 W, 39.302146 N)

Location (UTM 17N): (706817, 4353049)

Contacts: Hampshire

CRS Information: Hampshire County

Parcel Number: 29-5



Flood Point of Interest

Disclaimer:

The online map is for use in administering the National Flood Insurance Program. It does not necessarily identify all areas subject to flooding, particularly from local drainage sources of small size. To obtain more detailed information in areas where Base Flood Elevations have been determined, users are encouraged to consult the latest Flood Profile data contained in the official flood insurance study. These studies are available online at www.msc.fema.gov. *WV Flood Tool* (<http://www.MapWV.gov/flood>) is supported by FEMA, WV NFIP Office, and WV GIS Technical Center.

Beckelheimer

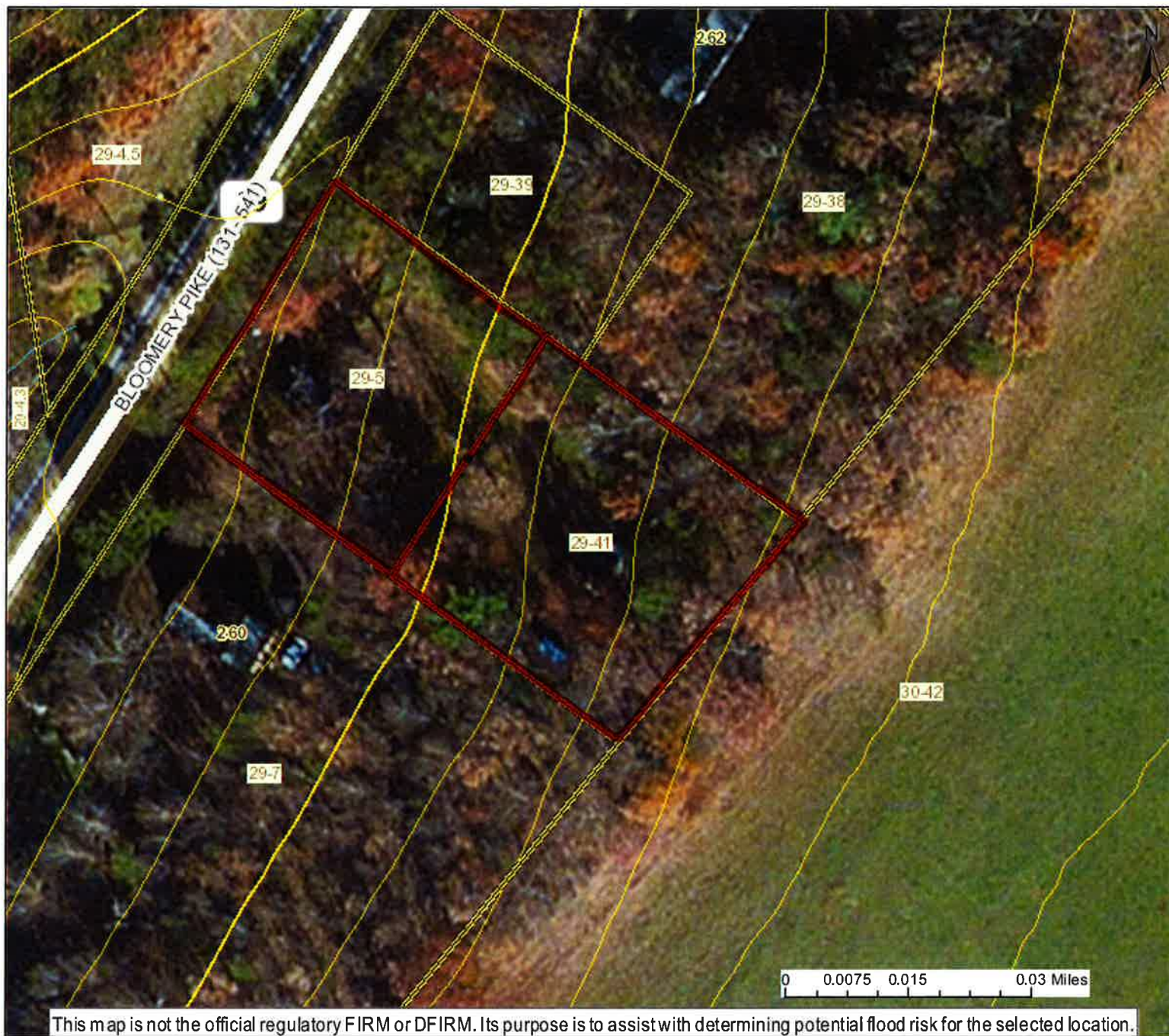

User Notes:

Map created on June 23, 2016

Flood Hazard Area:

Flood Hazard Area: Location is NOT WITHIN any identified flood hazard area. Unmapped flood hazard

FEMA Issued Flood Map: 54027C0290C

Watershed (HUC8): Cacapon-Town (2070003)

Elevation: About 1151 ft

Location (long, lat): (78.601499 W, 39.302146 N)

Location (UTM 17N): (706817, 4353049)

Contacts: Hampshire

CRS Information: Hampshire County

Parcel Number: 29-5



Flood Point of Interest

Disclaimer:

The online map is for use in administering the National Flood Insurance Program. It does not necessarily identify all areas subject to flooding, particularly from local drainage sources of small size. To obtain more detailed information in areas where Base Flood Elevations have been determined, users are encouraged to consult the latest Flood Profile data contained in the official flood insurance study. These studies are available online at www.msc.fema.gov. *WV Flood Tool* (<http://www.MapWV.gov/flood>) is supported by FEMA, WV NFIP Office, and WV GIS Technical Center.