



# 30003 Misty Meadow Drive

Being Lot 10, Block 2, HAZY HOLLOW ESTATES, an Addition in Montgomery County, Texas, according to the Map or Plat thereof recorded in Volume 5, Page 367, Map Records of Montgomery County, Texas.



## LEGEND

- 1/2" ROD FOUND
- ⊗ 1/2" ROD SET
- 3/8" ROD FOUND
- ⊗ "X" FOUND/SET
- ⊕ 60d NAIL FOUND
- FENCE POST FOR CORNER
- CM CONTROLLING MONUMENT
- AC AIR CONDITIONER
- PE POOL EQUIPMENT
- TE TRANSFORMER PAD
- BRICK COLUMN
- POWER POLE
- ▲ UNDERGROUND ELECTRIC
- △ OVERHEAD ELECTRIC
- OHP— OVERHEAD ELECTRIC POWER
- OES— OVERHEAD ELECTRIC SERVICE
- CHAIN LINK
- WOOD FENCE 0.5' WIDE TYPICAL
- II— IRON FENCE
- X— BARBED WIRE
- EDGE OF ASPHALT
- EDGE OF GRAVEL
- CONCRETE
- COVERED AREA

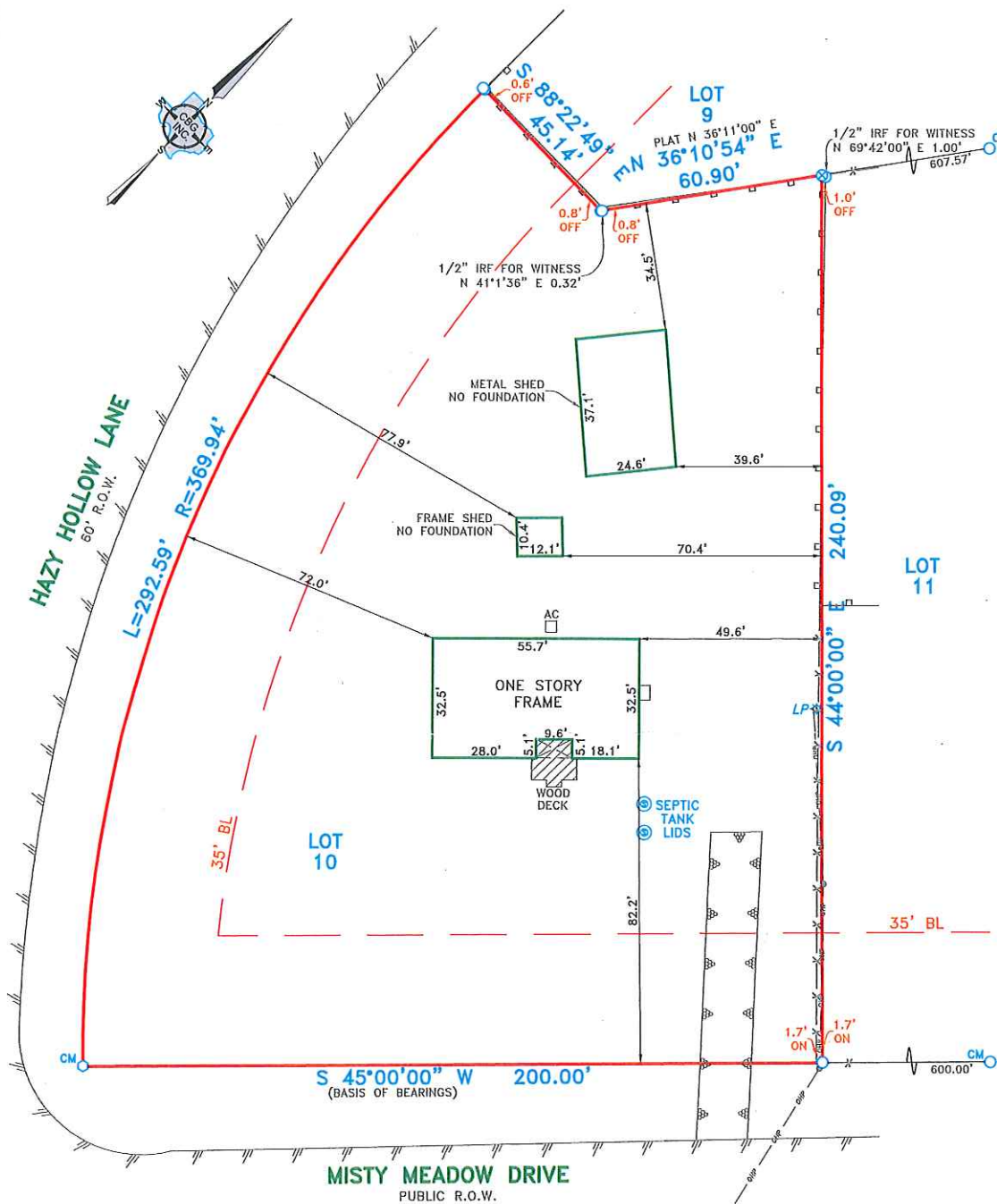

## EXCEPTIONS:

NOTE: PROPERTY SUBJECT TO TERMS, CONDITIONS, AND EASEMENTS CONTAINED IN INSTRUMENT RECORDED IN VOL. 5, PG. 367, VOL. 546, PG. 441, VOL. 596, PG. 153, CC# 2007058434, 2011023897, 2003018621

EASEMENTS RECORDED IN THE FOLLOWING VOLUMES AND PAGES DO NOT AFFECT THE ABOVE DESCRIBED PROPERTY  
VOL. 596, PG. 153, VOL. 270, PG. 451, VOL. 650, PG. 96, VOL. 694, PG. 693, VOL. 869, PG. 333, VOL. 753, PG. 695, VOL. 958, PG. 938

## NOTES:

NOTE: BEARINGS, EASEMENTS AND BUILDING LINES ARE BY RECORDED PLAT UNLESS OTHERWISE NOTED.

FLOOD NOTE: According to the F.I.R.M. No. 48339C0490 G, this property does lie in Zone X and does not lie within the 100 year flood zone.

This survey is made in conjunction with the information provided by Capital Title Company. Use of this survey by any other parties and/or for other purposes shall be at user's own risk and any loss resulting from other use shall not be the responsibility of the undersigned. This is to certify that I have on this date made a careful and accurate survey on the ground of the subject property. The plat hereon is a correct and accurate representation of the property lines and dimensions as indicated; location and type of buildings are as shown; and EXCEPT AS SHOWN, there are no visible and apparent encroachments or protrusions on the ground.

Drawn By: JA

Scale: 1" = 30'

Date: 06/09/15

GF No.: 15-216310-HC

Job No. 1508154

C.B.G. Surveying, Inc.

12025 Shiloh Road, Ste. 230

Dallas, TX 75228

P 214.349.9485

F 214.349.2216

Firm No. 10168800

[www.cbgsd.com](http://www.cbgsd.com)

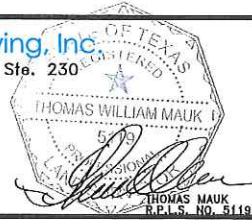

Date: \_\_\_\_\_

Accepted by: \_\_\_\_\_

Purchaser

Purchaser