

Soils Map

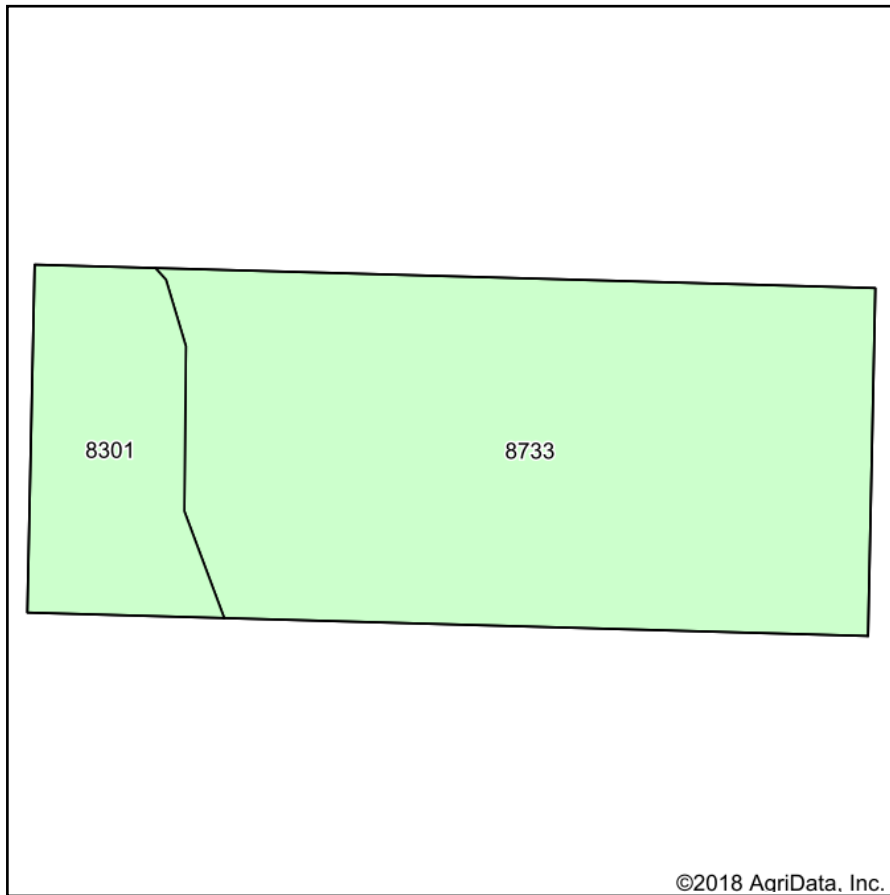

Soils data provided by USDA and NRCS.

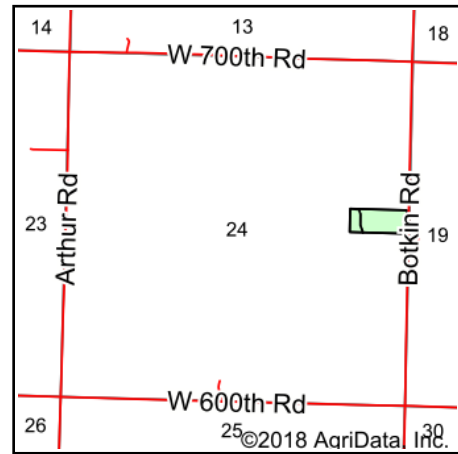

State: **Kansas**
 County: **Linn**
 Location: **24-22S-21E**
 Township: **Blue Mound**
 Acres: **7.19**
 Date: **12/18/2018**



Maps Provided By:



Area Symbol: KS107, Soil Area Version: 18

| Cod e | Soil Description | Acres | Percent of field | Non-Irr Class *c | Range Production (lbs/acre/yr) | *n NCCPI Soybeans |
|-------------------------|--|-------|------------------|------------------|--------------------------------|-------------------|
| 8733 | Eram silty clay loam, 1 to 3 percent slopes | 5.84 | 81.2% | IIIe | 4100 | 34 |
| 8301 | Verdigris silt loam, 0 to 1 percent slopes, frequently flooded | 1.35 | 18.8% | Vw | 8048 | 51 |
| Weighted Average | | | | | 4841.3 | *n 37.2 |

*n: The aggregation method is "Weighted Average using major components"

*c: Using Capabilities Class Dominant Condition Aggregation Method

Soils data provided by USDA and NRCS.