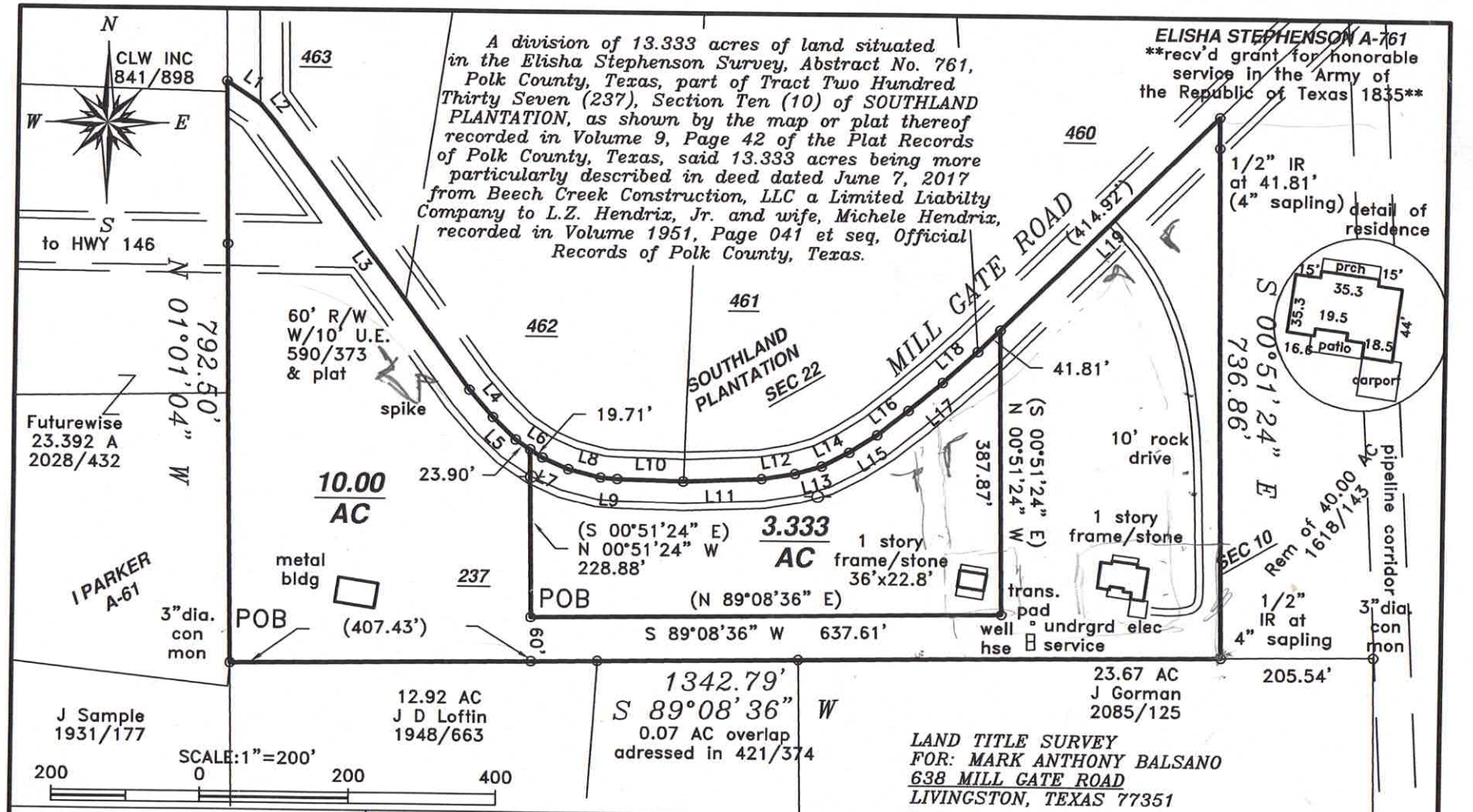

L1	S 55°42'29" E	53.76'	L10	S 88°33'20" E	89.78'
L2	S 40°05'12" E	32.97'	L11	N 87°46'25" E	105.83'
L3	S 36°33'58" E	450.27'	L12	N 80°48'44" E	46.59'
L4	S 40°59'43" E	48.83'	L13	N 74°01'44" E	37.90'
L5	S 45°53'40" E	43.52'	L14	N 62°58'43" E	41.97'
L6	S 56°39'24" E	43.61'	L15	N 57°49'57" E	45.15'
L7	S 65°56'22" E	38.53'	L16	N 51°27'35" E	54.12'
L8	S 75°49'50" E	44.91'	L17	N 49°20'13" E	59.99'
L9	S 85°48'11" E	22.54'	L18	N 47°36'24" E	63.04'
PROJECT 476818			L19	N 44°59'56" E	456.73'

LAND TITLE SURVEY
FOR: MARK ANTHONY BALSANO
638 MILL GATE ROAD
LIVINGSTON, TEXAS 77351

Polk County Abstract
File 201845118
B.10k. GSU esmt 188/234
B10p. SHECO 498/692
B10u. SHECO 2116/38

STATE OF TEXAS
REGISTERED
Michael C. Warren
4935
PROFESSIONAL
LAND SURVEYOR

I hereby certify that this survey was made on the ground under my supervision and that this drawing correctly represents the facts found 20 February 2018

Michael C. Warren
Registered Professional Land Surveyor No. 4935