

Soils Map

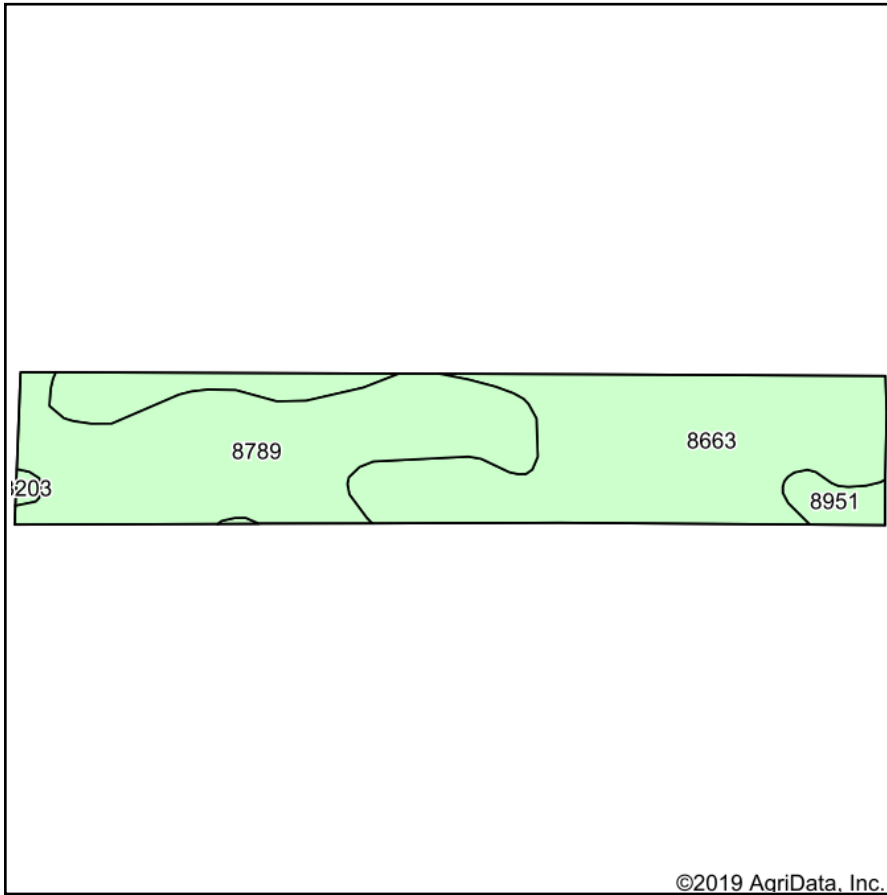

Soils data provided by USDA and NRCS.

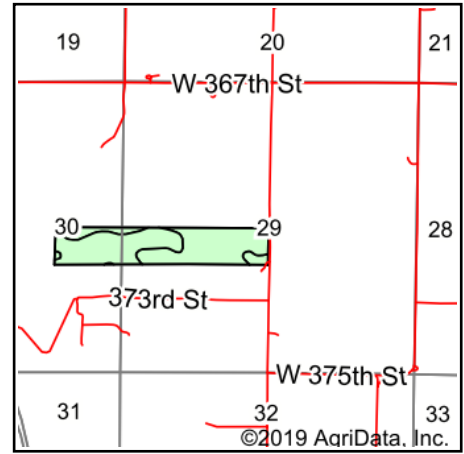

State: **Kansas**
 County: **Miami**
 Location: **29-18S-24E**
 Township: **Miami**
 Acres: **59.85**
 Date: **6/3/2019**



Maps Provided By:



Area Symbol: KS121, Soil Area Version: 19

Code	Soil Description	Acres	Percent of field	Non-Irr Class *c	Range Production (lbs/acre/yr)	*n NCCPI Soybeans
8663	Clareson-Rock outcrop complex, 3 to 15 percent slopes	32.09	53.6%	Vle	3398	11
8789	Lebo channery silty clay loam, 15 to 30 percent slopes	25.48	42.6%	Vle	4755	18
8951	Wagstaff silty clay loam, 1 to 3 percent slopes	1.94	3.2%	IIIe	4968	34
8203	Osage silty clay, 0 to 1 percent slopes, occasionally flooded	0.34	0.6%	IIIw	7199	40
Weighted Average					4048.2	*n 14.9

*n: The aggregation method is "Weighted Average using major components"

*c: Using Capabilities Class Dominant Condition Aggregation Method

Soils data provided by USDA and NRCS.