

1 field, 20 acres in Nowata County, OK

TOWNSHIP/SECTION 26N 17E - 28, 29

Nowata County, OK

| FIELD | ACRES | LOCATION | OWNER (LAST UPDATED) | OWNER ADDRESS |
|---|-------|--|---|--------------------------------|
|  | 20.13 | 26N 17E - 28, 29 APN: 00002826N17E300300 | ROBERSON, JERRY E & BARBARA A (05/19/2017) | 9758 E 5TH ST, TULSA, OK 74128 |



1 field, 20 acres in Nowata County, OK

TOWNSHIP/SECTION 26N 17E – 28, 29

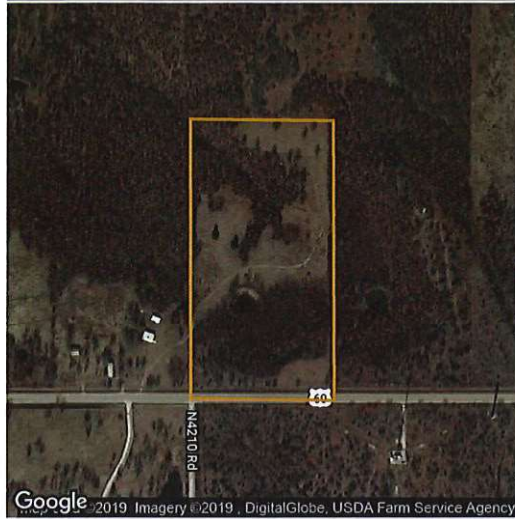

All fields

20 ac



2017



2016



2015



2014



2013

■ Grass/Pasture

42.5%

44.7%

44.7%

44.7%

44.7%

■ Forest

38.0%

39.6%

39.6%

39.6%

39.6%

■ Non-Cropland

17.7%

15.7%

15.7%

15.7%

15.7%

■ Other

1.8%

–

–

–

–

Source: NASS Cropland Data Layer

1 field, 20 acres in Nowata County, OK

TOWNSHIP/SECTION 26N 17E - 28, 29



All fields

20 ac

Source: NRCS Soil Survey

| SOIL CODE | SOIL DESCRIPTION | ACRES | PERCENTAGE OF FIELD | SOIL CLASS | NCCPI |
|-----------|--|--------------|---------------------|------------|-------------|
| ■ EHC | Endsaw-Hector association, 5 to 20 percent slopes | 15.31 | 76.1% | 6 | 42.6 |
| ■ SkD | Shidler-Kiti-Rock outcrop complex, 1 to 8 percent slopes | 3.17 | 15.7% | 6 | 7.8 |
| ■ ScB | Shidler-Claremore complex, 1 to 3 percent slopes | 1.64 | 8.2% | 4 | 24.1 |
| | | 20.13 | | | 35.6 |