FM 908 _ Options

Burleson County, Burleson County, Texas, 186 AC +/-

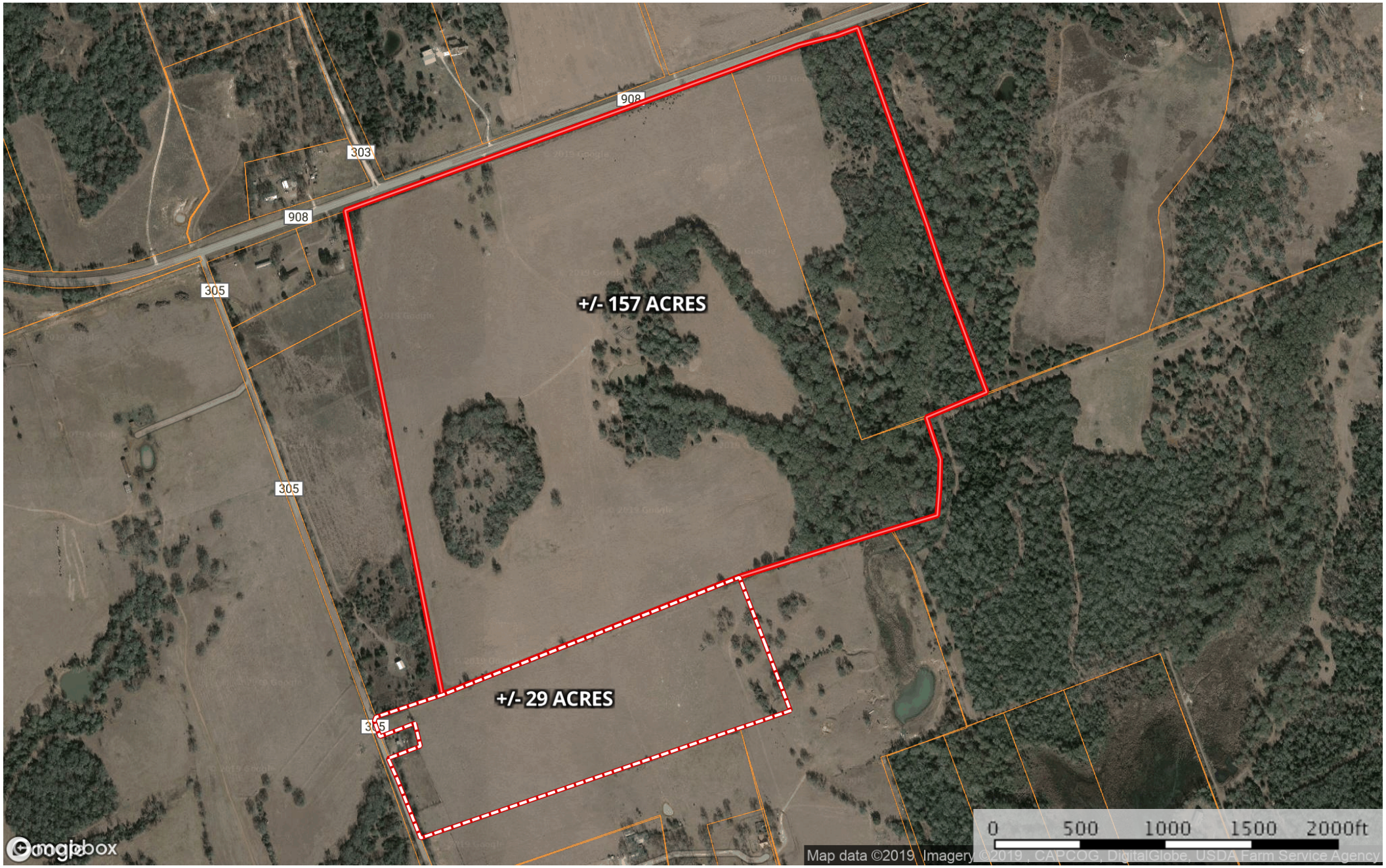

Boundary

Boundary

Jessica Armstrong

P: 9795677653 www.armstrongpropertiestx.com 115 WEST BUCK STREET

The information contained herein was obtained from sources deemed to be reliable.
MapRight Services makes no warranties or guarantees as to the completeness or accuracy thereof.