



**PEARSON  
REALTY**

AGRICULTURAL PROPERTIES  
*A Tradition in Trust Since 1919*

**FOR SALE**

## Nielsen Avenue Transitional Land

**LOCATION:** 3031 W. Nielsen Avenue, Fresno, CA 93706. This property consists of 2 adjoining lots located on the south side of Nielsen Avenue on the SWC of Marks and Nielsen Avenues. It is minutes from State Route 180 and Highway 99.

**DESCRIPTION:** The property and other facilities are currently being used as a meeting location for a club.

**LEGAL:** Fresno County APN's: 326-160-10 & 12. Located in a portion of Sec. 1, T14S, R19E, M.D.B.&M.

**ZONING:** M-1 (Light Manufacturing Dist.)

**BUILDINGS:** There is a former fire station on the property.

**UTILITIES:** City of Fresno water, PG&E service, no sewer connection.

**PRICE:** \$175,000 cash to Seller at close of escrow.

**1.65± Acres  
Fresno County, California**



**Exclusively Presented By:  
Pearson Realty**



**CALIFORNIA'S LARGEST AG BROKERAGE FIRM**

[www.pearsonrealty.com](http://www.pearsonrealty.com)

CA DRE #00020875

# LOCATION MAP

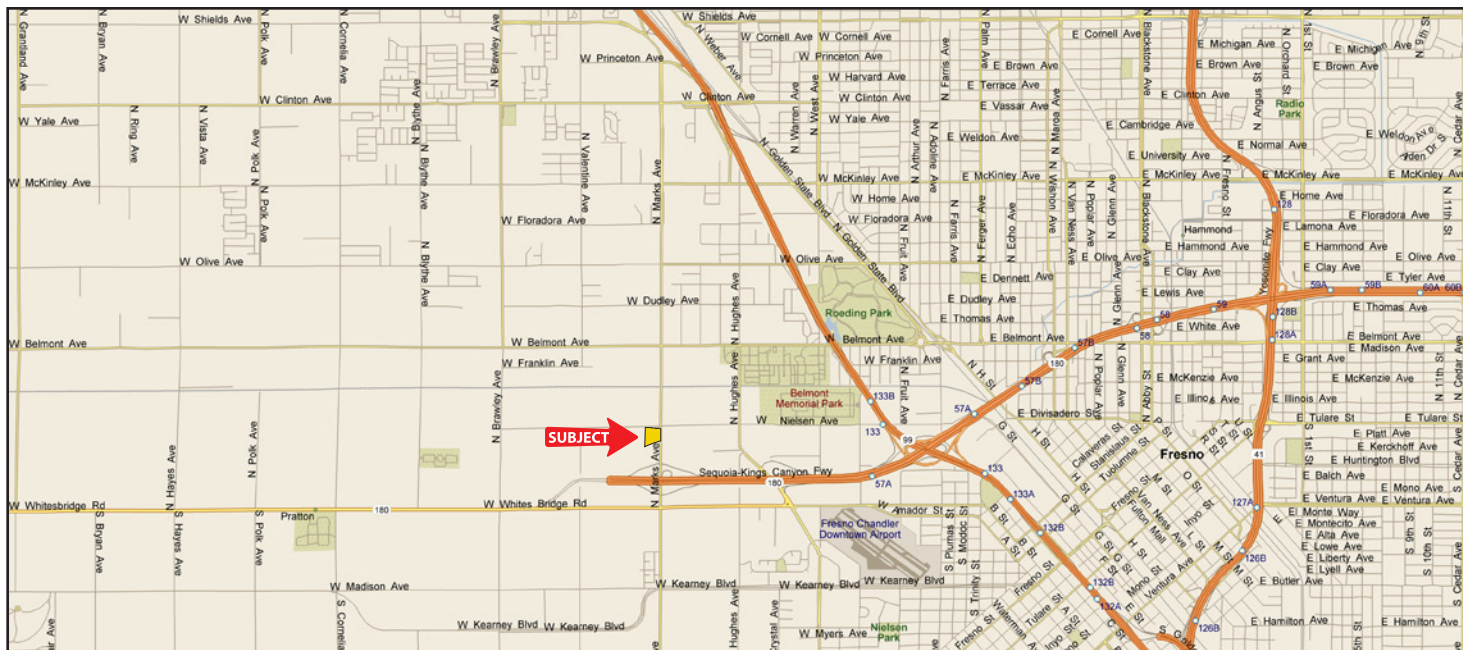

# APN MAP

NOTE:  
This map is for Assessment purposes only.  
It is not to be construed as portraying legal  
ownership or divisions of land for purposes  
of zoning or subdivision law.

SUBDIVIDED LAND AND POR. SEC. 1, T.14S., R.19E., M.D.B.&M.

Tax Rate Area 326-16

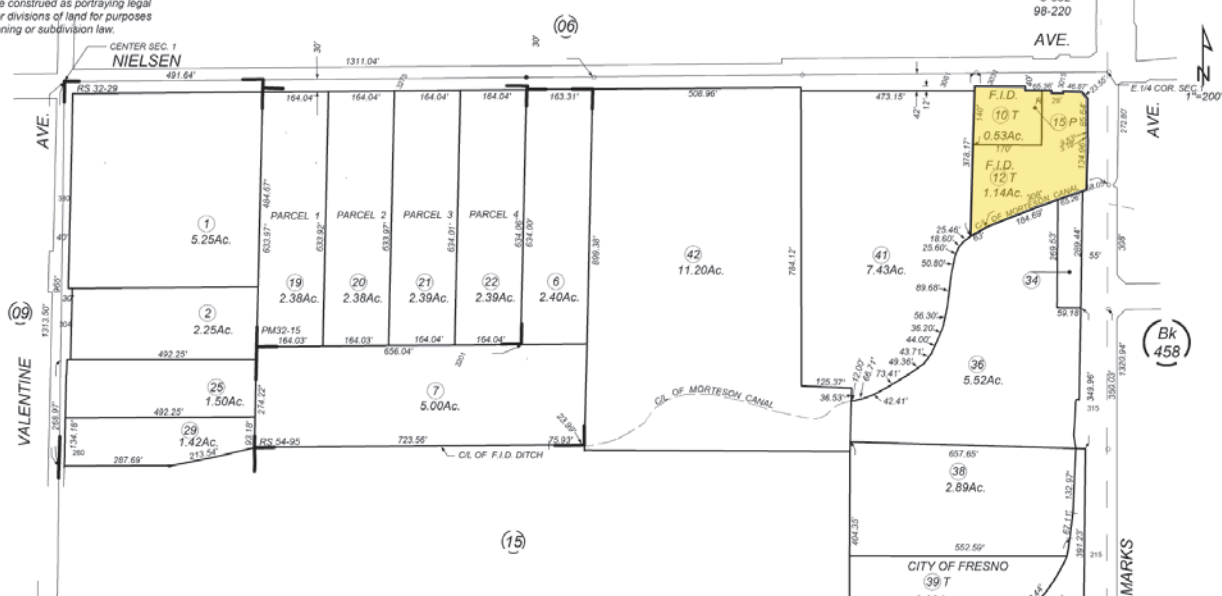

**Water Disclosure:** The Sustainable Groundwater Management Act (SGMA) was passed in 2014, requiring groundwater basins to be sustainable by 2040. SGMA requires a Groundwater Sustainability Plan (GSP) by 2020. SGMA may limit the amount of well water that may be pumped from underground aquifers. Buyers and tenants to a real estate transaction should consult with their own water attorney; hydrologist; geologist; civil engineer; or other environmental professional. Additional information is available at: California Department of Water Resources Sustainable Groundwater Management Act Portal - <https://sgma.water.ca.gov/portal/> Telephone Number: (916) 653-5791

## Offices Serving The Central Valley

**FRESNO**  
7480 N Palm Ave, Ste 101  
Fresno, CA 93711  
559.432.6200

**VISALIA**  
3447 S Demaree Street  
Visalia, CA 93277  
559.732.7300

**BAKERSFIELD**  
1801 Oak Street, Ste 159  
Bakersfield, CA 93301  
661.334.2777



**Download Our  
Mobile App!**  
<http://snap.vu/ueq>



We believe the information contained herein to be correct. It is obtained from sources which we regard as reliable, but we assume no liability for errors or omissions. Policy on cooperation: All real estate licensees are invited to offer this property to prospective buyers. Do not offer to other agents without prior approval.