

This map/plat is being furnished as an aid in locating the herein described land in relation to adjoining streets, natural boundaries and other land, and is not a survey of the land depicted. Except to the extent a policy of title insurance is expressly modified by endorsement, if any, the company does not insure dimensions, distances, location of easements, acreage or other matters shown thereon.

THIS MAP WAS PREPARED FOR
ASSESSMENT PURPOSE ONLY

NE 1/4 SE 1/4 SEC. 22 T.34S. R.07E. W.M.
KLAMATH COUNTY

34 07 22D

CEN. SEC.

1" = 200'

1/4 COR.

SEE MAP 34 07 22

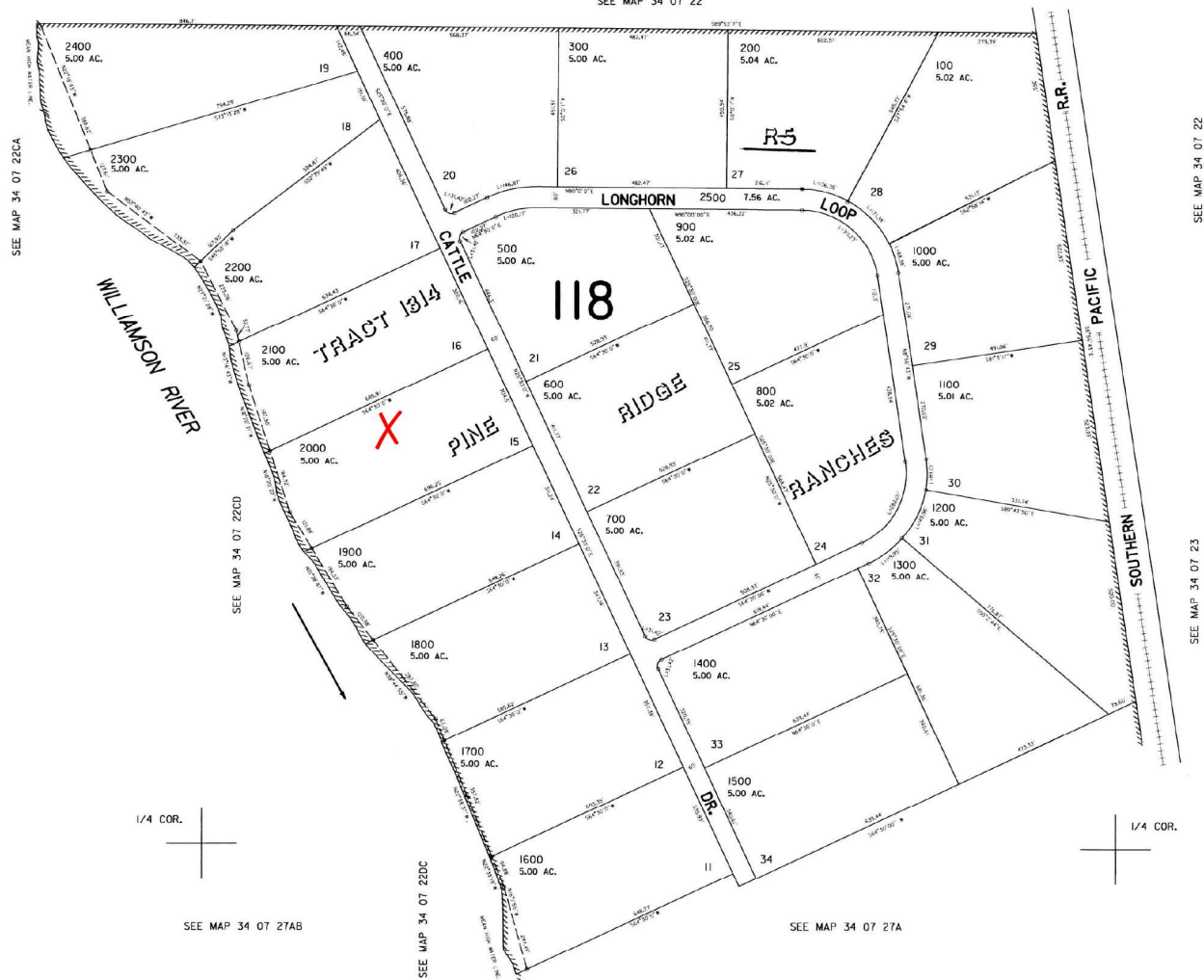

1/4 COR.

SEE MAP 34 07 27AB

SEE MAP 34 07 22DC

SEE MAP 34 07 27A

SEE MAP 34 07 23

SEE MAP 34 07 22

34 07 22D



ParcelID: 883899

, OR 97624

AmeriTitle

This map/plat is being furnished as an aid in locating the herein described land in relation to adjoining streets, natural boundaries and other land, and is not a survey of the land depicted. Except to the extent a policy of title insurance is expressly modified by endorsement, if any, the company does not insure dimensions, distances, location of easements, acreage or other matters shown thereon.