

NEW LISTING:

RECEIVER SALE: Historic Victorian Office Building

±8,710 SF at 734 East 200 South in Salt Lake City, Utah



EXECUTIVE SUMMARY:

List Price: \$1,350,000

Dan Nelson | Mike Nelson
801-482-7564 | daniel@hciutah.com

Notice: This information is believed to be accurate, but no warranty is expressed or implied. Highland Commercial insists that interested parties conduct their own research and investigations. The property is offered subject to price change and withdrawal without notice. No obligations will be created unless a purchase contract is signed by both buyer and seller. Any sale contract will be subject to court approval. We welcome the cooperation of participating brokers; please contact us for our commission-sharing policies. All images and materials are copyright protected and are the property of Highland Commercial, Inc.

- Majestic Victorian home, renovated as an office building / reception center
- Conveniently located at 734 East 200 South near downtown Salt Lake City
- Building includes ±8,710 square feet on four levels
- Built in 1892; most recently remodeled in 2004
- Single-tenant office design, currently vacant
- 0.55 acres with 18 parking stalls and a shared driveway
- Historically registered building prohibits redevelopment (RMF-45 zoning)
- Property is being marketed by Highland Commercial pursuant to a Federal Court-appointed receivership. (Case 2:18-cv-00892-TC). Any sale is subject to court approval. Please contact us for details.



2733 East Parley's Way, Suite 304
Salt Lake City, UT 84109
801-487-6100

www.hciutah.com

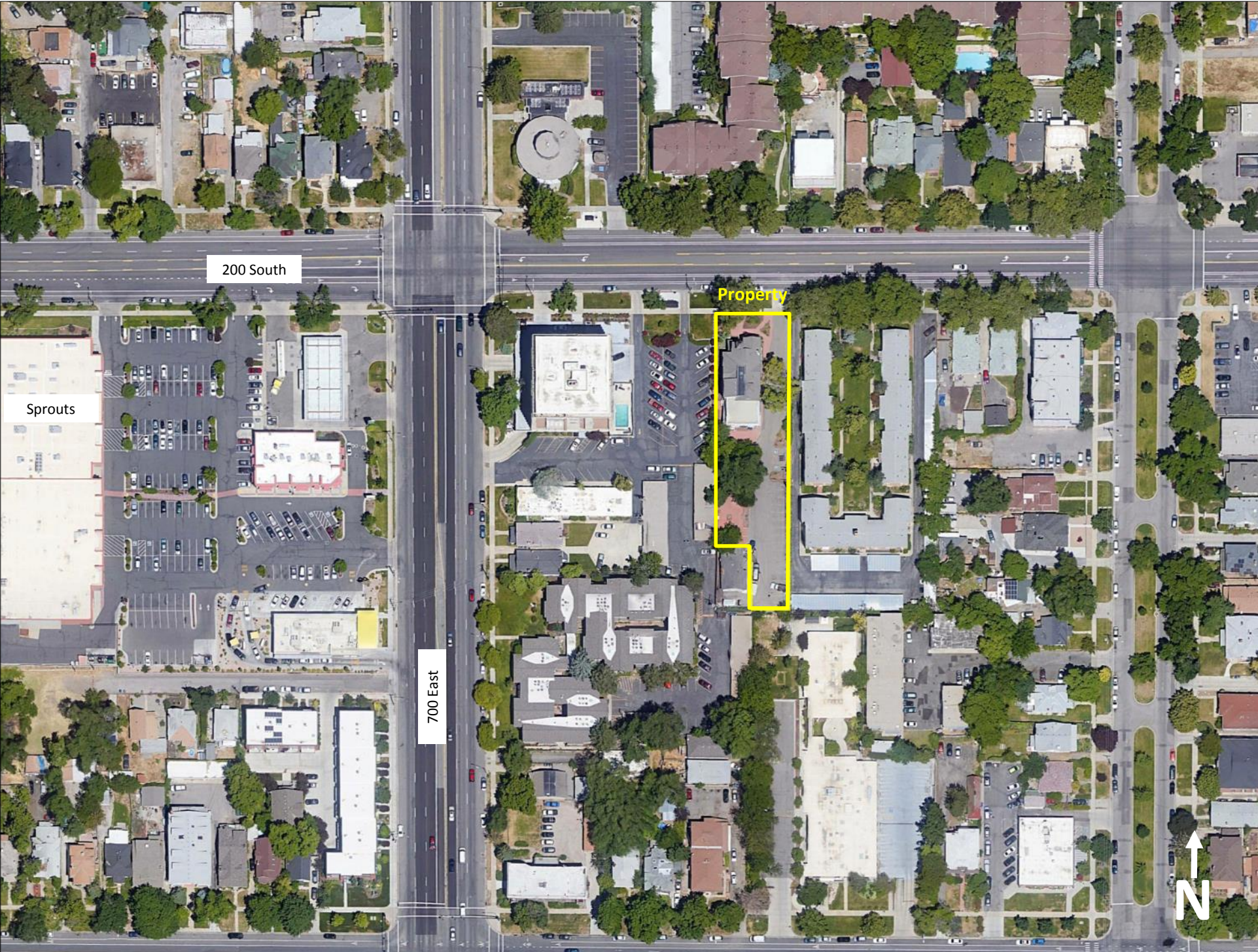

200 South

Sprouts

700 East

Property

