

Soil Map—Haskell County, Texas
(Blake Liles)

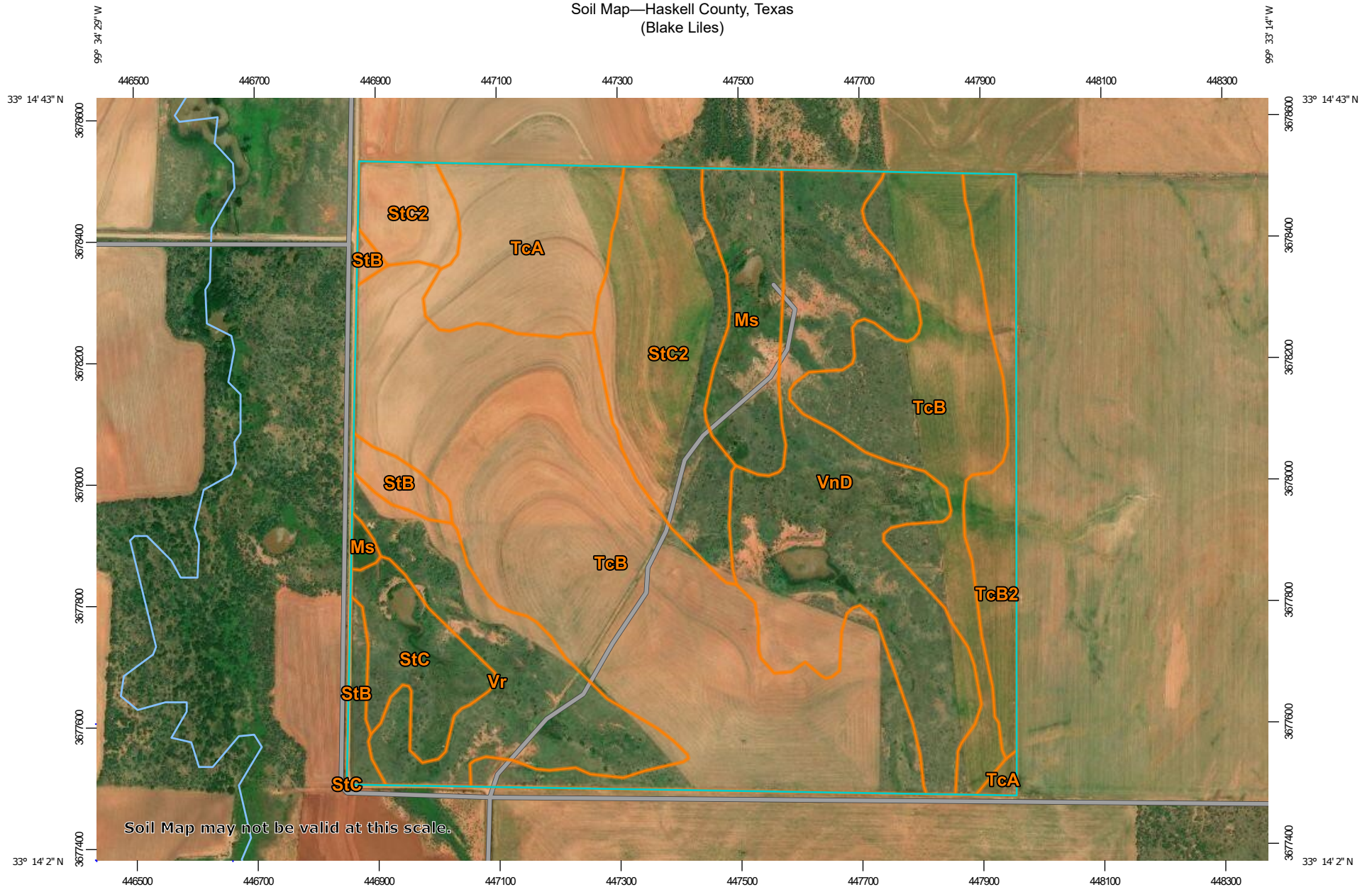

Soil Map may not be valid at this scale.

Map Scale: 1:8,860 if printed on A landscape (11" x 8.5") sheet.

0 100 200 400 600 Meters

0 400 800 1600 2400 Feet

Map projection: Web Mercator Corner coordinates: WGS84 Edge tics: UTM Zone 14N WGS84



Natural Resources
Conservation Service

Web Soil Survey
National Cooperative Soil Survey

5/22/2019
Page 1 of 3

MAP LEGEND

Area of Interest (AOI)

 Area of Interest (AOI)

Soils

 Soil Map Unit Polygons

 Soil Map Unit Lines

 Soil Map Unit Points

Special Point Features



Blowout



Borrow Pit



Clay Spot



Closed Depression



Gravel Pit



Gravelly Spot



Landfill



Lava Flow



Marsh or swamp



Mine or Quarry



Miscellaneous Water



Perennial Water



Rock Outcrop



Saline Spot



Sandy Spot



Severely Eroded Spot



Sinkhole



Slide or Slip



Sodic Spot



Spoil Area



Stony Spot



Very Stony Spot



Wet Spot



Other



Special Line Features

Water Features



Streams and Canals

Transportation



Rails



Interstate Highways



US Routes



Major Roads



Local Roads

Background



Aerial Photography

MAP INFORMATION

The soil surveys that comprise your AOI were mapped at 1:20,000.

Warning: Soil Map may not be valid at this scale.

Enlargement of maps beyond the scale of mapping can cause misunderstanding of the detail of mapping and accuracy of soil line placement. The maps do not show the small areas of contrasting soils that could have been shown at a more detailed scale.

Please rely on the bar scale on each map sheet for map measurements.

Source of Map: Natural Resources Conservation Service

Web Soil Survey URL:

Coordinate System: Web Mercator (EPSG:3857)

Maps from the Web Soil Survey are based on the Web Mercator projection, which preserves direction and shape but distorts distance and area. A projection that preserves area, such as the Albers equal-area conic projection, should be used if more accurate calculations of distance or area are required.

This product is generated from the USDA-NRCS certified data as of the version date(s) listed below.

Soil Survey Area: Haskell County, Texas

Survey Area Data: Version 15, Sep 14, 2018

Soil map units are labeled (as space allows) for map scales 1:50,000 or larger.

Date(s) aerial images were photographed: Dec 31, 2009—Oct 31, 2017

The orthophoto or other base map on which the soil lines were compiled and digitized probably differs from the background imagery displayed on these maps. As a result, some minor shifting of map unit boundaries may be evident.

Map Unit Legend

Map Unit Symbol	Map Unit Name	Acres in AOI	Percent of AOI
Ms	Clearfork silty clay loam, dry, 0 to 1 percent slopes, occasionally flooded	14.1	5.1%
StB	Stamford clay, 1 to 3 percent slopes	5.8	2.1%
StC	Stamford clay, 3 to 5 percent slopes	10.1	3.6%
StC2	Stamford clay, 3 to 5 percent slopes, eroded	32.4	11.6%
TcA	Tillman clay loam, 0 to 1 percent slopes	19.3	6.9%
TcB	Tillman clay loam, 1 to 3 percent slopes	115.1	41.3%
TcB2	Tillman clay loam, 1 to 3 percent slopes, eroded	12.5	4.5%
VnD	Vernon clay, 3 to 8 percent slopes	45.8	16.4%
Vr	Knoco complex	23.9	8.6%
Totals for Area of Interest		279.0	100.0%