

# LAND FOR SALE



**Location:**

From Champion, Nebraska - 5 miles west, 10 miles south on Ave 320, 2 miles west on Road 724.

**Description:**

**West Parcel:** E1/2 & N1/2NW4 Sec. 11-T4N-R42W of the 6th PM in Dundy County, Nebraska.  
**East Parcel:** NW4 Sec. 2; All Sec. 3; E1/2NE4 Sec. 8; All Sec. 9; All Sec. 10; S1/2, NW4 Sec. 11; All Sec. 14; & All Sec. 15 all in T4N-R41W of the 6th P.M. in Dundy County, Nebraska.

**Acres/Taxes:**

**West Parcel:** 400 tax assessed acres. 2018 real estate taxes \$1,736.  
**East Parcel:** 3,864 tax assessed acres. 2018 real estate taxes \$16,589.

**Fence/Water:**

Entirely native rangeland. West parcel has older windmill, submersible pump below. East parcel has extensive pipeline water from 4 submersible wells to 15 tanks. Water system divided north versus south of Road 724 would allow division. Older fences both 3 and 4 barbed wire.

**Soils:**

Nearly 100% Valent sand with level, undulating, to gently rolling terrain.

**Buildings:**

Older mobile home north of #724; 2006 mobile home south of #724 w/1,280 sq. ft.

**Comments:**

Very good access to large block of native rangeland with excellent pipeline water system, very nice terrain. Some prairie dogs present on property. Includes two mobile homes. Large East parcel could be split north vs south of the road.

**Price:**

**West Parcel:** \$350,000 Cash      **East Parcel:** \$2,940,000 Cash

**Contact:**

**John Childears, Listing Agent - 308/539-4450**  
Don Walker, Mike Polk, Bruce Dodson  
Tony Eggleston, Brian Reynolds, Chase Dodson



**John Childears,**  
*Listing Agent*

*Offered Exclusively By:*

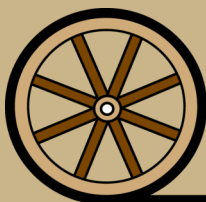

**AGRI AFFILIATES, INC.**  
*Providing Farm - Ranch Real Estate Services*

**NORTH PLATTE OFFICE**

P.O. Box 1166  
I-80 & US Hwy 83  
North Platte, NE 69103  
www.agriaffiliates.com

**(308) 534-9240**

Fax (308) 534-9244

Information contained herein was obtained from sources deemed reliable. We have no reason to doubt the accuracy, but the information is not guaranteed. Prospective Buyers should verify all information. All maps provided by Agri Affiliates, Inc. are approximations only, to be used as a general guideline, and not intended as survey accurate. As with any agricultural land, this property may include noxious weeds. Agri Affiliates, Inc. and all agents are acting as Agent of the Seller.

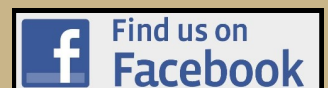



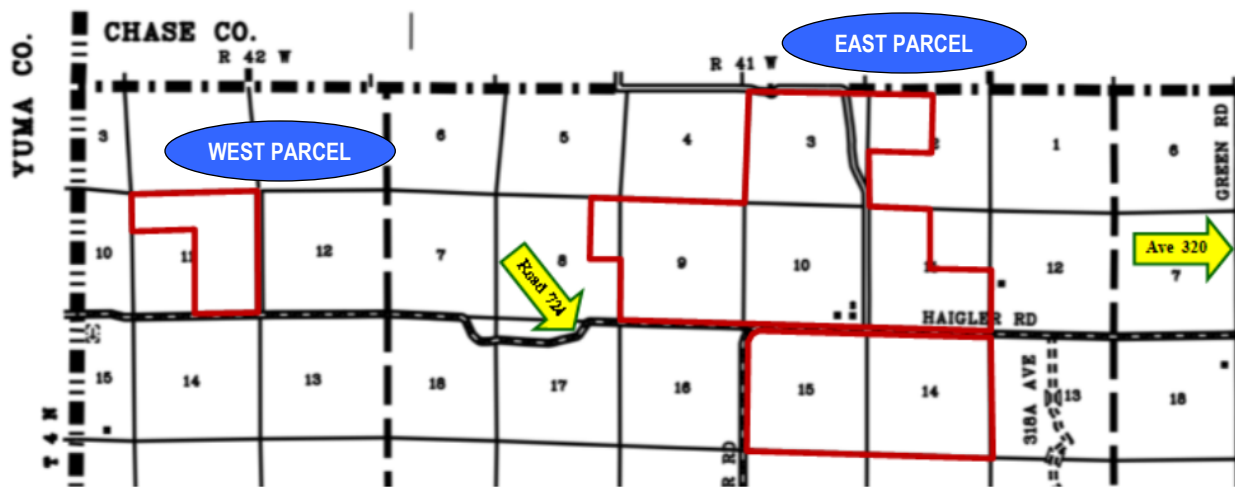

From Champion:  
5 miles west. 10  
south, 2 west

