



## Farmland Sales Specialists

*Setting the trend for how Real Estate is sold in the Midwest.*  
**www.BarnesRealty.com**

18156 Hwy 59  
Mound City, MO 64470  
(660) 442-3177

1711 Oregon  
Hiawatha, KS 66434  
(785) 742-4580

1708 Prairie View Rd, Suite B  
Platte City, MO 64079  
(816) 219-3010

### **42.54 Acres +/- Doniphan County, KS**

*This highly productive farm is just North of Fanning in the Northwestern area of the county. The farm is capable of raising 250-bushel corn. Yes, the farm is steep, but these soils really produce! If you happen to be an avid hunter, it is located in some of the best deer hunting area of the state! Here is a farm that is priced where anyone can be a Buyer, investor or farmer Buyer. The Owner would continue to farm it if desired.*

#### **LOCATION:**

2 mi. North of Fanning on Heartland Rd.

#### **PRICE:**

\$4,936.53/taxable acre or  
\$210,000.00 total.

#### **FSA INFORMATION:**

(NW 17.19 acres SOLD of FSA info)  
Approx.: 62.37 ac.  
Cropland: 40 ac.  
Tillable: 39ac.

#### **IMPROVEMENTS:**

No buildings on the farm.

#### **TAXES/TAXABLE ACRES:**

2017 taxes were \$746.73 on 59.73  
taxable acres.  
(Taxes to be determined on 42.54 acres.)

#### **RENTAL STATUS:**

Property is available for 2019.

#### **LISTING AGENT:**

Roger Aberle  
785-547-6289 or [roger@barnesrealty.com](mailto:roger@barnesrealty.com)

#### **BROKER PARTICIPATION:**

Barnes Realty Company, as listing Broker, will gladly and fully cooperate with most licensed Real Estate Brokers to obtain a sale of the property on terms satisfactory to the current Owners.



*Setting the trend for how Real Estate is sold in the Midwest.*

This information is thought to be accurate; however, it is subject to verification and no liability for error and omissions is assumed. Barnes Realty has made every effort to present accurate information on the property presented. Most of the information comes from outside sources: County/Government/Seller and human error can occur. It's the Buyer's responsibility to satisfy himself with the information presented and to determine the information to be true and accurate and the property to be suited for his intended use. The listing may be withdrawn with or without approval. The Seller further reserves the right to reject any and all offers.

All inquiries, inspections, appointments, and offers must be sent through:

**RICK BARNES, BROKER, BARNES REALTY COMPANY, 18156 HWY 59, MOUND CITY, MO 64470 PHONE NUMBER: 1-660-442-3177.**

***42.54 Acres +/- Doniphan County, KS***  
***Google Aerial Map***



***General Location Map***



***42.54 Acres +/- Doniphan County, KS***  
***Driving Map***

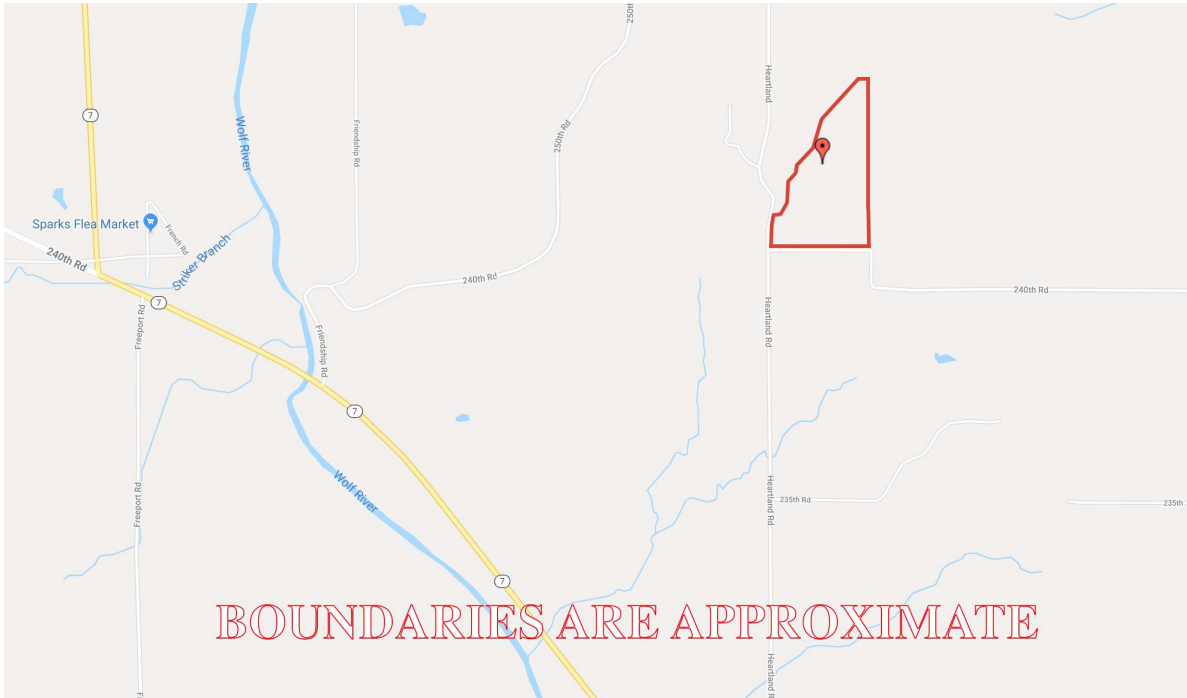

***Tax Map***  
***(NW 17.19 Acres has SOLD)***

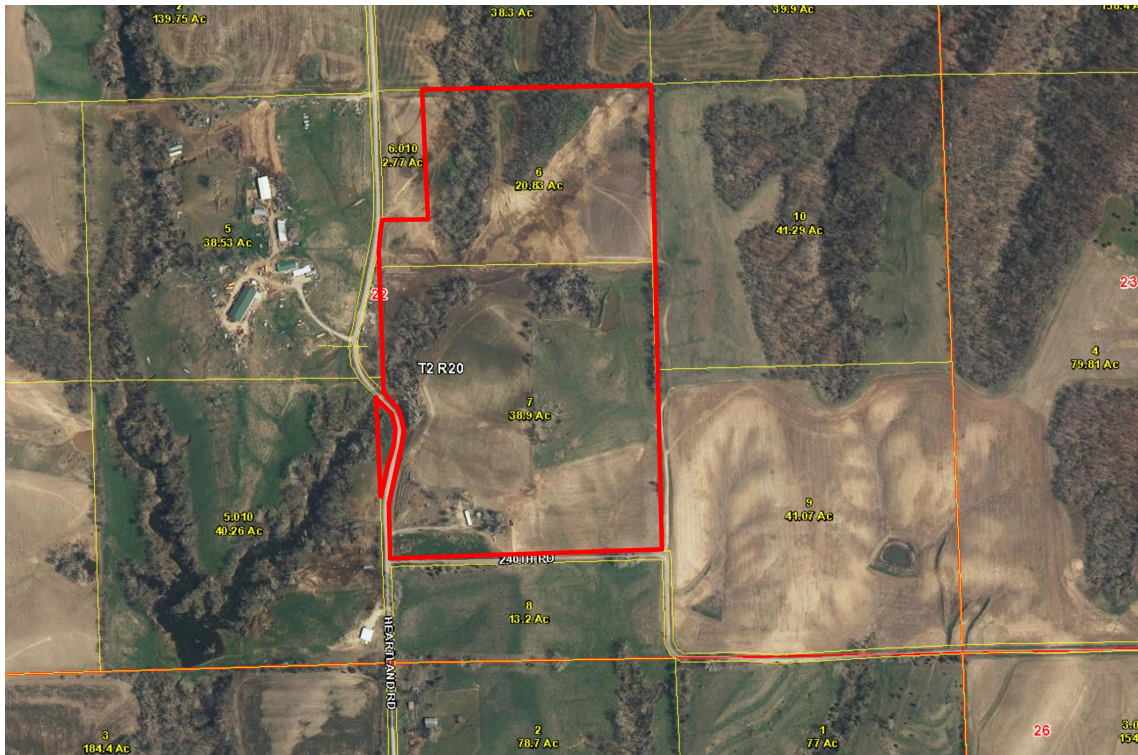

IOWA 'E' PLAT

R-20-E

IOWA 'N' TWP.

MISSOURI RIVER

HOLT CO., MO.

MOCKERY POINT RD.

240th RD.

245th RD.

250th RD.

255th RD.

260th RD.

265th RD.

270th RD.

275th RD.

280th RD.

285th RD.

290th RD.

295th RD.

300th RD.

305th RD.

310th RD.

315th RD.

320th RD.

325th RD.

330th RD.

335th RD.

340th RD.

345th RD.

350th RD.

355th RD.

360th RD.

365th RD.

370th RD.

375th RD.

380th RD.

385th RD.

390th RD.

395th RD.

400th RD.

405th RD.

410th RD.

415th RD.

420th RD.

425th RD.

430th RD.

435th RD.

440th RD.

445th RD.

450th RD.

455th RD.

460th RD.

465th RD.

470th RD.

475th RD.

480th RD.

485th RD.

490th RD.

495th RD.

500th RD.

505th RD.

510th RD.

515th RD.

520th RD.

525th RD.

530th RD.

535th RD.

540th RD.

545th RD.

550th RD.

555th RD.

560th RD.

565th RD.

570th RD.

575th RD.

580th RD.

585th RD.

590th RD.

595th RD.

600th RD.

605th RD.

610th RD.

615th RD.

620th RD.

625th RD.

630th RD.

635th RD.

640th RD.

645th RD.

650th RD.

655th RD.

660th RD.

665th RD.

670th RD.

675th RD.

680th RD.

685th RD.

690th RD.

695th RD.

700th RD.

705th RD.

710th RD.

715th RD.

720th RD.

725th RD.

730th RD.

735th RD.

740th RD.

745th RD.

750th RD.

755th RD.

760th RD.

765th RD.

770th RD.

775th RD.

780th RD.

785th RD.

790th RD.

795th RD.

800th RD.

805th RD.

810th RD.

815th RD.

820th RD.

825th RD.

830th RD.

835th RD.

840th RD.

845th RD.

850th RD.

855th RD.

860th RD.

865th RD.

870th RD.

875th RD.

880th RD.

885th RD.

890th RD.

895th RD.

900th RD.

905th RD.

910th RD.

915th RD.

920th RD.

925th RD.

930th RD.

935th RD.

940th RD.

945th RD.

950th RD.

955th RD.

960th RD.

965th RD.

970th RD.

975th RD.

980th RD.

985th RD.

990th RD.

995th RD.

1000th RD.

1005th RD.

1010th RD.

1015th RD.

1020th RD.

1025th RD.

1030th RD.

1035th RD.

1040th RD.

1045th RD.

1050th RD.

1055th RD.

1060th RD.

1065th RD.

1070th RD.

1075th RD.

1080th RD.

1085th RD.

1090th RD.

1095th RD.

1100th RD.

1105th RD.

1110th RD.

1115th RD.

1120th RD.

1125th RD.

1130th RD.

1135th RD.

1140th RD.

1145th RD.

1150th RD.

1155th RD.

1160th RD.

1165th RD.

1170th RD.

1175th RD.

1180th RD.

1185th RD.

1190th RD.

1195th RD.

1200th RD.

1205th RD.

1210th RD.

1215th RD.

1220th RD.

1225th RD.

1230th RD.

1235th RD.

1240th RD.

1245th RD.

1250th RD.

1255th RD.

1260th RD.

1265th RD.

1270th RD.

1275th RD.

1280th RD.

1285th RD.

1290th RD.

1295th RD.

1300th RD.

1305th RD.

1310th RD.

1315th RD.

1320th RD.

1325th RD.

1330th RD.

1335th RD.

1340th RD.

1345th RD.

1350th RD.

1355th RD.

1360th RD.

1365th RD.

1370th RD.

1375th RD.

1380th RD.

1385th RD.

1390th RD.

1395th RD.

1400th RD.

1405th RD.

1410th RD.

1415th RD.

1420th RD.

1425th RD.

1430th RD.

1435th RD.

1440th RD.

1445th RD.

1450th RD.

1455th RD.

1460th RD.

1465th RD.

1470th RD.

1475th RD.

1480th RD.

1485th RD.

1490th RD.

1495th RD.

1500th RD.

1505th RD.

1510th RD.

1515th RD.

1520th RD.

1525th RD.

1530th RD.

1535th RD.

1540th RD.

1545th RD.

1550th RD.

1555th RD.

1560th RD.

1565th RD.

1570th RD.

1575th RD.

1580th RD.

1585th RD.

1590th RD.

1595th RD.

1600th RD.

1605th RD.

1610th RD.

1615th RD.

1620th RD.

1625th RD.

1630th RD.

1635th RD.

1640th RD.

1645th RD.

1650th RD.

1655th RD.

1660th RD.

1665th RD.

1670th RD.

1675th RD.

1680th RD.

1685th RD.

1690th RD.

1695th RD.

1700th RD.

1705th RD.

1710th RD.

1715th RD.

1720th RD.

1725th RD.

1730th RD.

1735th RD.

1740th RD.

1745th RD.

1750th RD.

1755th RD.

1760th RD.

1765th RD.

1770th RD.

1775th RD.

1780th RD.

1785th RD.

1790th RD.

1795th RD.

1800th RD.

1805th RD.

1810th RD.

1815th RD.

1820th RD.

1825th RD.

1830th RD.

1835th RD.

1840th RD.

1845th RD.

1850th RD.

1855th RD.

1860th RD.

1865th RD.

1870th RD.

1875th RD.

1880th RD.

1885th RD.

1890th RD.

1895th RD.

1900th RD.

1905th RD.

1910th RD.

1915th RD.

1920th RD.

1925th RD.

**42.54 Acres +/- Doniphan County, KS**  
**Surety Map**

**Aerial Map**



**BARNES**  
REALTY  
www.BarnesRealty.com  
(800) 648-3177

Maps Provided By:

**surety**  
CUSTOMIZED ONLINE MAPPING  
© AgriData, Inc. 2019 www.AgriDataInc.com

map center: 39° 51' 37.67, -95° 9' 36.11

0ft 374ft 748ft

**22-2S-20E**  
**Doniphan County**  
**Kansas**

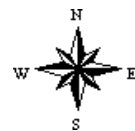

4/1/2019

# 42.54 Acres +/- Doniphan County, KS Soil Map

## Soils Map

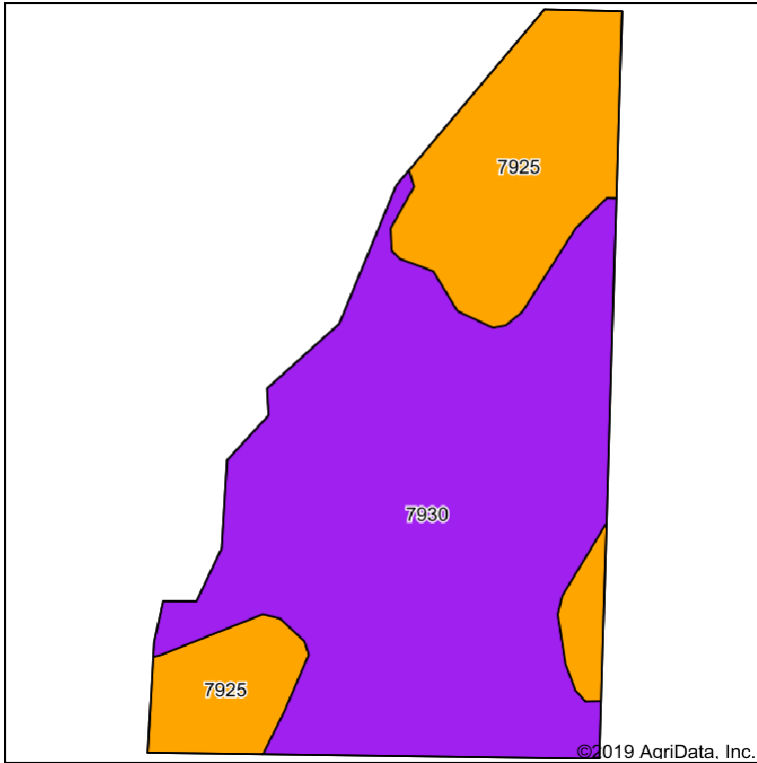

Soils data provided by USDA and NRCS.

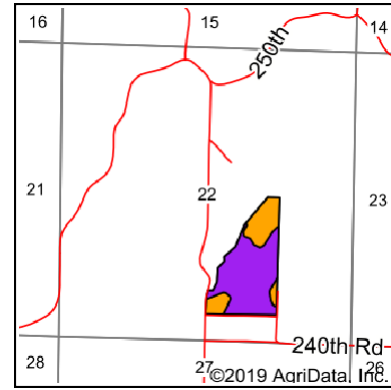

State: **Kansas**  
County: **Doniphan**  
Location: **22-2S-20E**  
Township: **Iowa**  
Acres: **42.54**  
Date: **4/1/2019**



Maps Provided By:

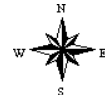

Area Symbol: KS043, Soil Area Version: 19

Code	Soil Description	Acres	Percent of field	Non-Irr Class Legend	Non-Irr Class *c	Range Production (lbs/acre/yr)	*n NCCPI Overall	*n NCCPI Corn	*n NCCPI Small Grains	*n NCCPI Soybeans
7930	Contrary-Pohocco silt loams, 17 to 30 percent slopes, eroded	29.98	70.5%		Vle	3700	51	51	34	43
7925	Contrary-Monona silt loams, 9 to 17 percent slopes, eroded	12.56	29.5%		Ille	3550	67	67	56	61
<b>Weighted Average</b>						<b>3655.7</b>	<b>*n 55.7</b>	<b>*n 55.7</b>	<b>*n 40.5</b>	<b>*n 48.3</b>

\*n: The aggregation method is "Weighted Average using major components"

\*c: Using Capabilities Class Dominant Condition Aggregation Method

Soils data provided by USDA and NRCS.

# 42.54 Acres +/- Doniphan County, KS Soil Map Tillable

## Soils Map

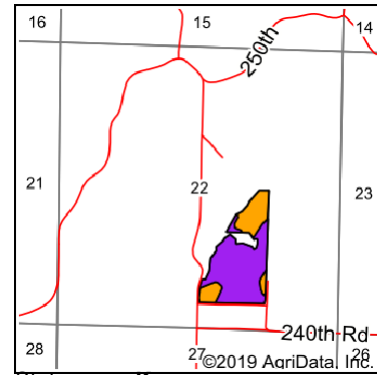
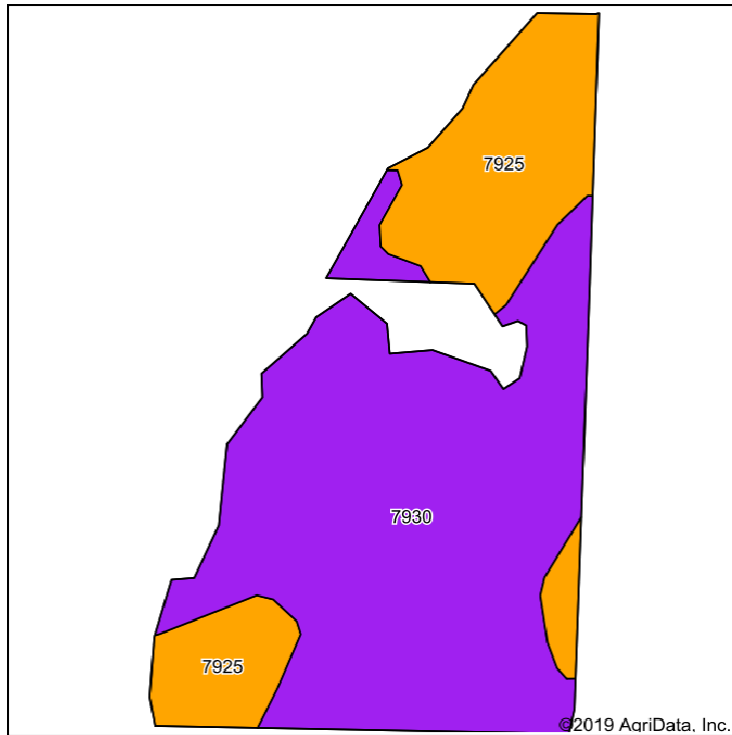

State: **Kansas**  
 County: **Doniphan**  
 Location: **22-2S-20E**  
 Township: **Iowa**  
 Acres: **39.58**  
 Date: **4/1/2019**



Maps Provided By:



Area Symbol: KS043, Soil Area Version: 19

Code	Soil Description	Acres	Percent of field	Non-Irr Class Legend	Non-Irr Class *c	Range Production (lbs/acre/yr)	*n NCCPI Overall	*n NCCPI Corn	*n NCCPI Small Grains	*n NCCPI Soybeans
7930	Contrary-Pohocco silt loams, 17 to 30 percent slopes, eroded	27.94	70.6%		Vle	3700	51	51	34	43
7925	Contrary-Monona silt loams, 9 to 17 percent slopes, eroded	11.64	29.4%		Ille	3550	67	67	56	61
<b>Weighted Average</b>						<b>3655.9</b>	<b>*n 55.7</b>	<b>*n 55.7</b>	<b>*n 40.5</b>	<b>*n 48.3</b>

\*n: The aggregation method is "Weighted Average using major components"

\*c: Using Capabilities Class Dominant Condition Aggregation Method

Soils data provided by USDA and NRCS.

**42.54 Acres +/- Doniphan County, KS**  
**FSA Map**



United States Department of Agriculture  
 Farm Service Agency

Farm: 3670  
 Tract: 3252

**Doniphan County, KS**



1:3,322

\* Unless noted on field, all Corn, Grain Sorghum/Milo, Oats, Soybeans, Sunflowers and Wheat have Intended Use of Grain (GR) and Irrigation Practice of Non-Irrigated (NI).

Disclaimer: Wetland identifiers do not represent the size, shape or specific determination of the area. Refer to your original determination (CPA-026 and attached maps) for exact wetland boundaries and determinations, or contact NRCS.

"C" represents Corn  
 "B" represents Beans

# 42.54 Acres +/- Doniphan County, KS

## FSA 156 EZ

Kansas  
Doniphan

U.S. Department of Agriculture  
Farm Service Agency

Report ID: FSA-156EZ

### Abbreviated 156 Farm Record

**FARM: 3670**

Prepared: 6/27/18 12:02 PM

Crop Year: 2018

Page: 1 of 1

DISCLAIMER: This is data extracted from the web farm database. Because of potential messaging failures in MIDAS, this data is not guaranteed to be an accurate and complete representation of data contained in the MIDAS system, which is the system of record for Farm Records.

<b>Operator Name</b>	<b>Farm Identifier</b>	<b>Recon Number</b>
----------------------	------------------------	---------------------

**Farms Associated with Operator:**

3303, 3362, 3806

CRP Contract Number(s): None

Farmland	Cropland	DCP Cropland	WBP	WRP/EWP	CRP Cropland	GRP	Farm Status	Number of Tracts
62.37	50.86	50.86	0.0	0.0	0.0	0.0	Active	1
State Conservation	Other Conservation	Effective DCP Cropland	Double Cropped	MPL/FWP	Native Sod			
0.0	0.0	50.86	0.0	0.0	0.0			

ARC/PLC			
ARC-IC NONE	ARC-CO NONE	PLC CORN , SOYBN	PLC-Default NONE

Crop	Base Acreage	CTAP Tran Yield	PLC Yield	CCC-505 CRP Reduction
CORN	3.5		81	0.0
SOYBEANS	3.6		20	0.0
<b>Total Base Acres:</b>	7.1			

Tract Number: 3252      Description:

BIA Range Unit Number:

HEL Status: HEL: conservation system is being actively applied

Wetland Status: Tract does not contain a wetland

WL Violations: None

Farmland	Cropland	DCP Cropland	WBP	WRP/EWP	CRP Cropland	GRP
62.37	50.86	50.86	0.0	0.0	0.0	0.0
State Conservation	Other Conservation	Effective DCP Cropland	Double Cropped	MPL/FWP	Native Sod	
0.0	0.0	50.86	0.0	0.0	0.0	

Crop	Base Acreage	CTAP Tran Yield	PLC Yield	CCC-505 CRP Reduction
CORN	3.5		81	0.0
SOYBEANS	3.6		20	0.0
<b>Total Base Acres:</b>	7.1			

Owners:

Other Producers:



*42.54 Acres +/- Doniphan County, KS*

