

GENERAL NOTES
PROPERTY IS OWNED BY
GEORGE G. WRIGHT, JR.,
43447 DRUMCLIFF ROAD
HOLLYWOOD, MD 20636
(443) 758 - 8094

11547 RAYSTOWN ROAD, SAXTON, PA
PHONE: 814-635-4020

THE PURPOSE OF THIS PLAN IS TO SEPARATE THE LAND SOUTHEAST OF KAY FARM ROAD, INTO A 18.49 ACRE LOT AND A 51.38 ACRE LOT.

THE REMAINING 225.90 ACRE LOT #8 WILL BE REMOVED FROM THE RECORD.

NO DEVELOPMENT IS PROPOSED.

APPROVED BY THE BROAD TOP TOWNSHIP BOARD OF SUPERVISORS THIS _____ DAY OF _____,

 DAY OF , BEFORE ME, A
NOTARY PUBLIC IN AND FOR THE
 . THE UNDERSIGNED OFFICER, PERSONALLY
APPEARED AND ACKNOWLEDGED THAT THEY ARE THE OWNERS
OF THE PROPERTY SHOWN ON THIS PLAN, THAT THE SUBDIVISION
PLAN THEREOF WAS MADE AT THEIR DIRECTION, THAT THEY
ACKNOWLEDGE THE SAME TO BE THEIR ACT AND PLAN AND
DESIRE THE SAME TO BE RECORDED AS SUCH.

SIGNATURE OF OWNER OR APPLICANT _____
IN WITNESS WHEREOF, I HEREUNTO SET MY HAND AND OFFICIAL
SEAL.

LAND OF DETAILER INDUSTRIES



NON-BUILDING WAIVER
AS OF THE DATE OF THIS PLAT PLAN RECORD

[illegible]

2

[illegible]

LEGEND

- (POIN)
 ACID MINE DRAINAGE TREATMENT
 MONUMENT ON LINE
 UNMARKED PROPERTY CORNER
 PROPERTY CORNER FOUND/SET
 BUILDING SETBACK LINE
 RIGHT OF WAY LINE
 ADJOINING PROPERTY LINE
 SUBJECT TRACT PROPERTY LINE

SHORT LINE TABLE

[illegible]

Bedford County Online Parcel Viewer

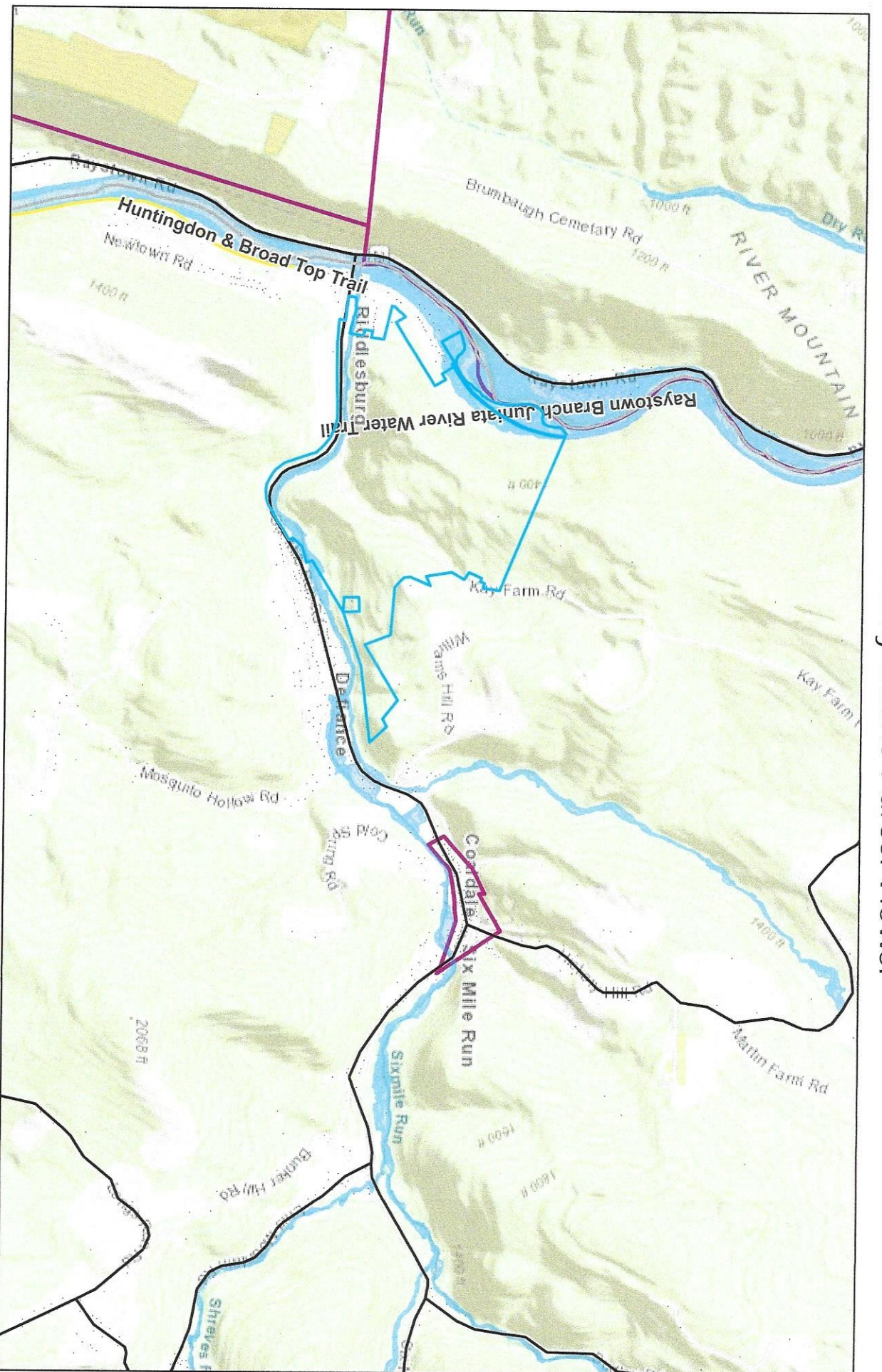

7/17/2019, 1:26:07 PM

Trails

Huntingdon & Broad Top Trail

Other

State Roads

FEMA Floodplain

Bedford County Municipalities

Bedford County

State Game Lands

1:36,112

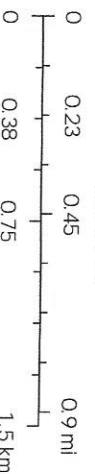

Sources: Esri, HERE, Garmin, Intermap, increment P Corp., GEBCO, USGS,

Web AppBuilder for ArcGIS

West Virginia GIS, Esri, HERE, Garmin, INCREMENT P, USGS, METI/ANSA, EPA, USDA |

Bedford County Online Parcel Viewer

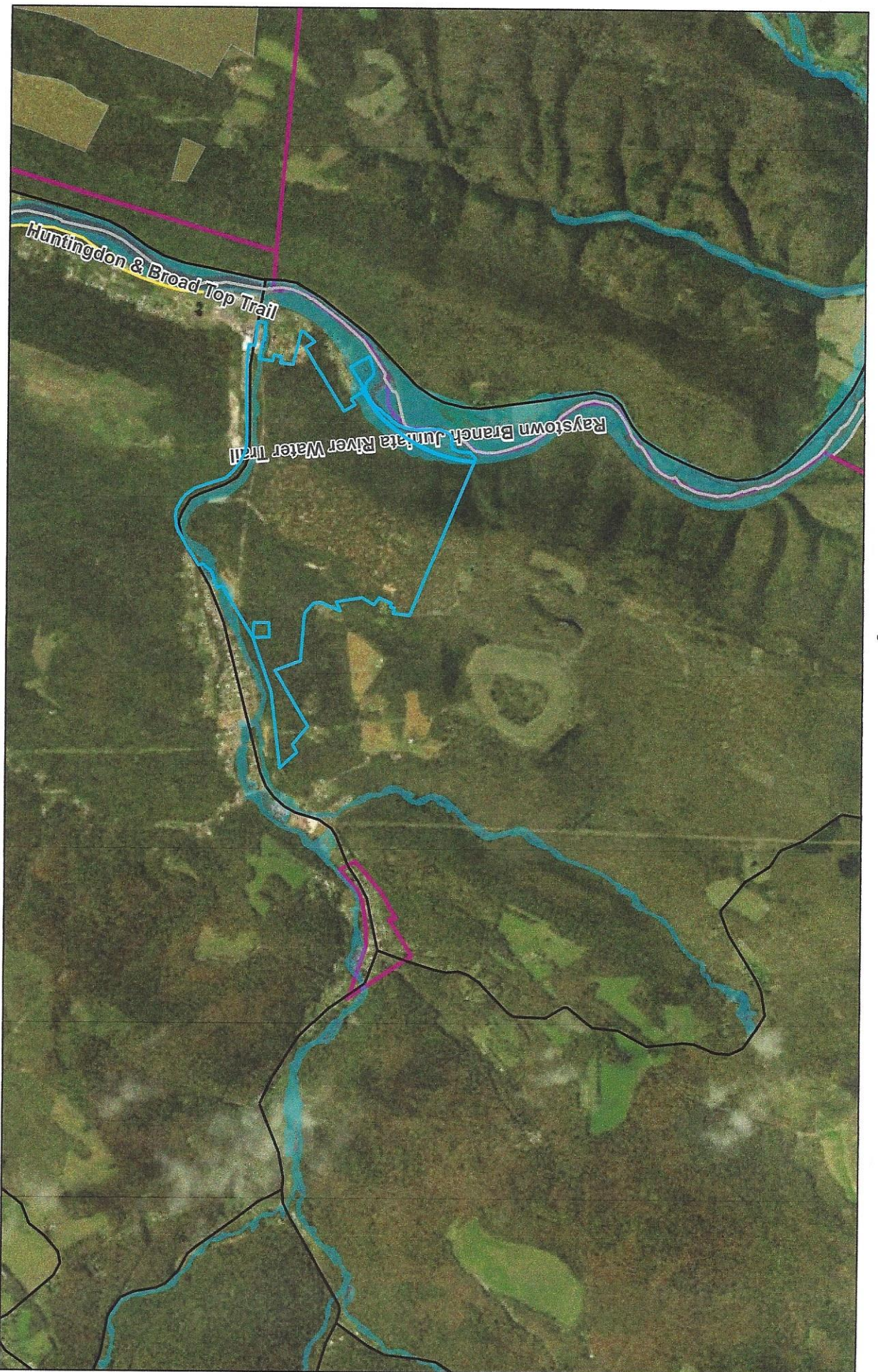

7/17/2019, 1:37:43 PM

1:36,112

Trails

State Roads

Bedford County

Huntingdon & Broad Top Trail

FEMA Floodplain

State Game Lands

Other

Bedford County Municipality

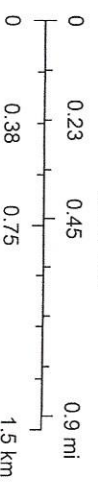

Source: Esri, DigitalGlobe, GeoEye, Earthstar Geographics, CNES/Airbus

Web AppBuilder for ArcGIS

USDA FSA |

Bedford County Online Parcel Viewer

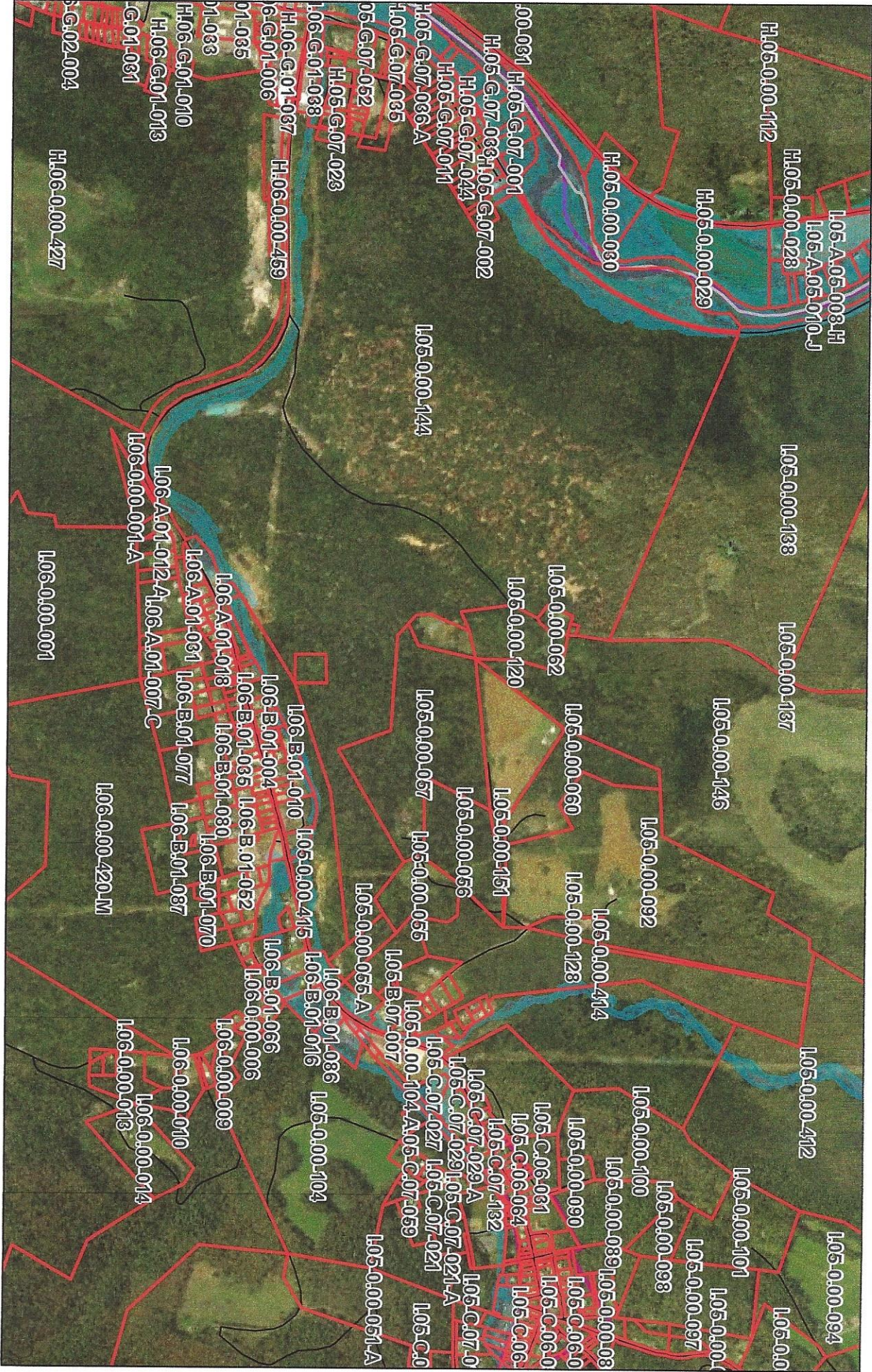

7/17/2019, 1:35:48 PM

May 2019 Parcels State Roads Bedford County Municipalities

Trails Local Roads Bedford County

Other FEMA Floodplain