

2 fields, 109 acres in Nowata County, OK

TOWNSHIP/SECTION 25N 16E - 3, 4

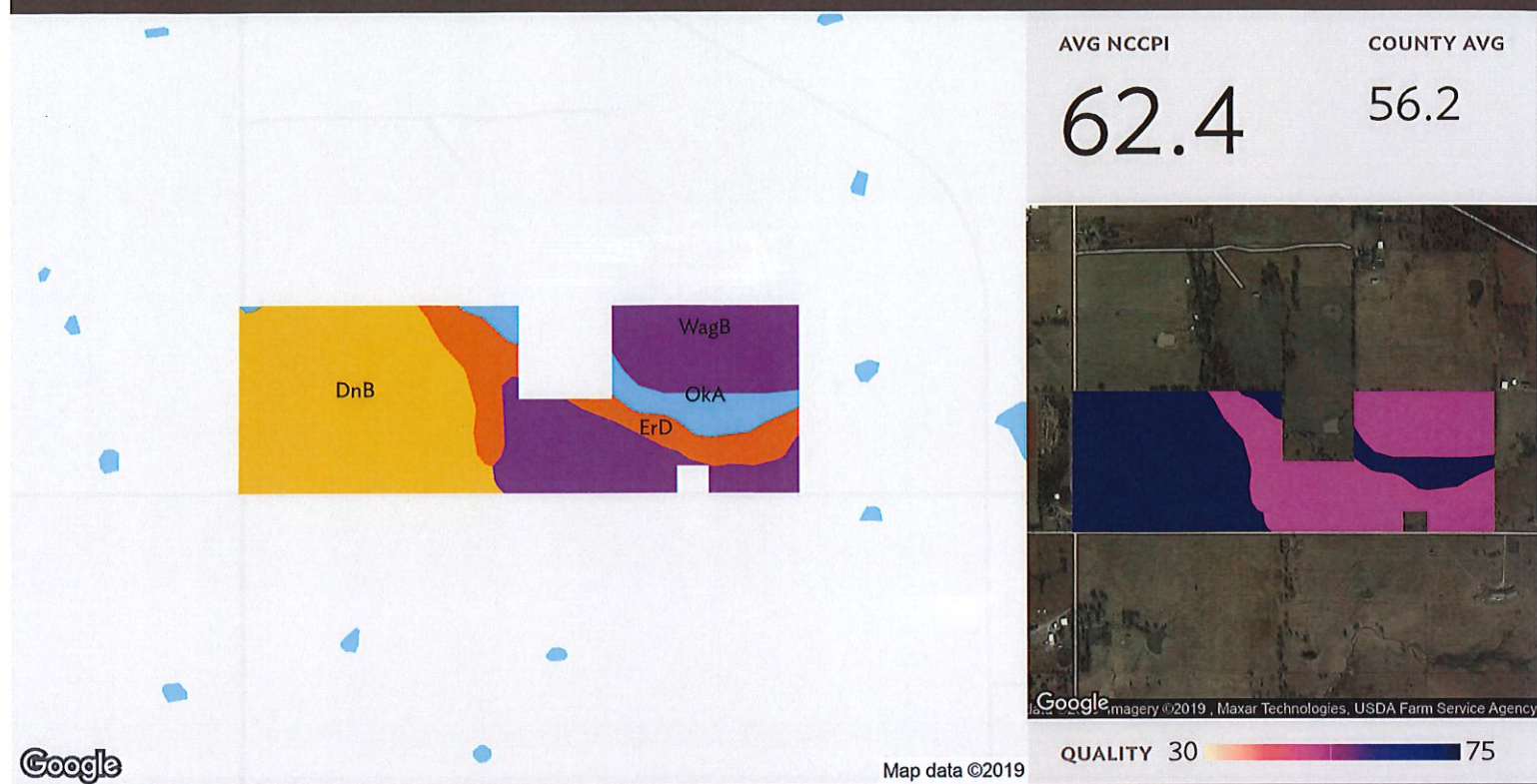

Source: NRCS Soil Survey

All fields

109 ac

SOIL CODE	SOIL DESCRIPTION	ACRES	PERCENTAGE OF FIELD	SOIL CLASS	NCCPI
DnB	Dennis silt loam, 1 to 3 percent slopes	48.38	44.5%	2	73.5
WagB	Wagstaff silty clay loam, 1 to 3 percent slopes	37.11	34.1%	3	50.8
ErD	Eram-Radley complex, 0 to 8 percent slopes	14.86	13.7%	4	50.3
OkA	Okemah silt loam, 0 to 1 percent slopes	8.34	7.7%	1	71.7
					108.69
					62.4

2 fields, 109 acres in Nowata County, OK

TOWNSHIP/SECTION 25N 16E - 3, 4

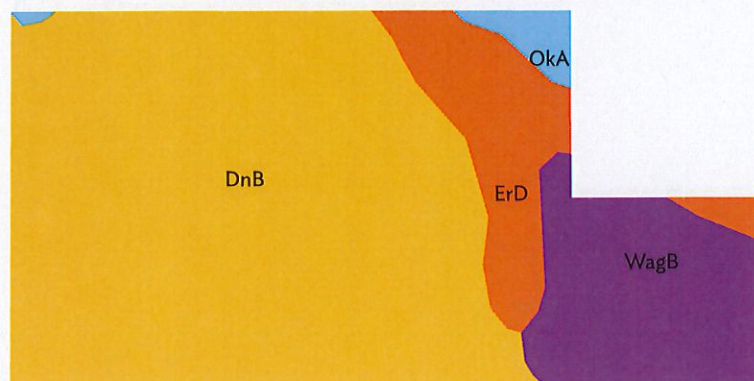

AVG NCCPI

COUNTY AVG

66.9

56.2

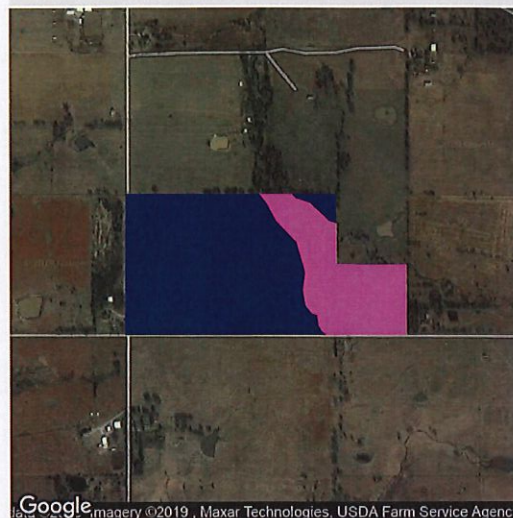

QUALITY 30 75





Map data ©2019

Google

Source: NRCS Soil Survey

Field 1

70 ac

	SOIL CODE	SOIL DESCRIPTION	ACRES	PERCENTAGE OF FIELD	SOIL CLASS	NCCPI
	 DnB	Dennis silt loam, 1 to 3 percent slopes	48.38	69.2%	2	73.5
	 WagB	Wagstaff silty clay loam, 1 to 3 percent slopes	11.54	16.5%	3	50.8
	 ErD	Eram-Radley complex, 0 to 8 percent slopes	8.38	12.0%	4	50.3
	 OkA	Okemah silt loam, 0 to 1 percent slopes	1.60	2.3%	1	71.7
			69.89			66.9

2 fields, 109 acres in Nowata County, OK

TOWNSHIP/SECTION 25N 16E - 3, 4

AVG NCCPI

COUNTY AVG

54.3

56.2

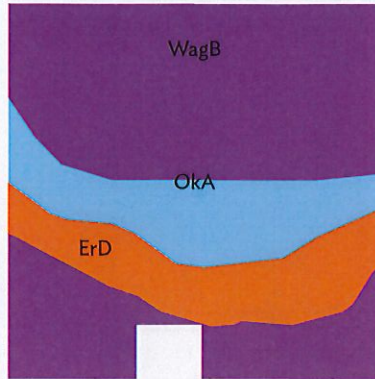
QUALITY 30  75

Map data ©2019

Field 2

Source: NRCS Soil Survey

39 ac

SOIL CODE	SOIL DESCRIPTION	ACRES	PERCENTAGE OF FIELD	SOIL CLASS	NCCPI
■ WagB	Wagstaff silty clay loam, 1 to 3 percent slopes	25.57	65.9%	3	50.8
■ OkA	Okemah silt loam, 0 to 1 percent slopes	6.74	17.4%	1	71.7
■ ErD	Eram-Radley complex, 0 to 8 percent slopes	6.49	16.7%	4	50.3
		38.80			54.3