

SCALE: 1" = 200'

INDICATES
EXISTING
CORNER POST

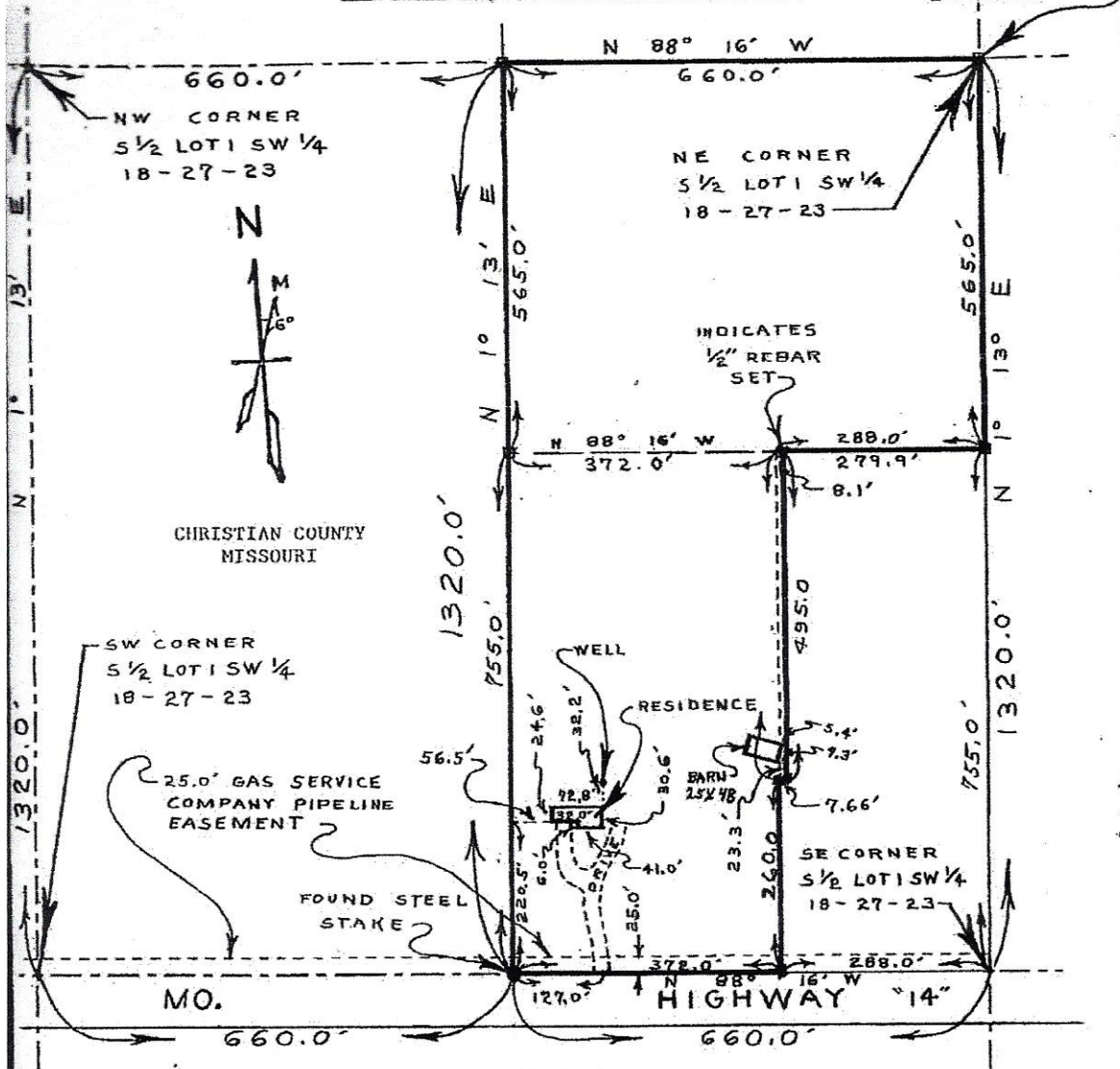

DESCRIPTION

A part of the S 1/2 of Lot 1 of the SW 1/4 of Section 18, T27N, R23W; the boundaries being described as beginning at a point 288 feet west of the southeast corner of said S 1/2 of Lot 1, thence north 260.0 feet, thence east 7.66 feet, thence north 495.0, thence east 279.9 feet to the east line of said S 1/2 of Lot 1, thence north 565 feet to the northeast corner of said S 1/2 of Lot 1, thence west 660 feet, thence south 1320 feet, thence east 372 feet to the point of beginning; containing 15.15 acres; EXCEPT any part deeded to the State of Missouri for road purposes, and SUBJECT to any easements of record.

CERTIFICATE

Marshfield, Missouri
August 11, 1987

I certify that a survey was made of the above described tract and that the above plat truly represents the findings of the survey.
The tract is not in a Federal designated flood plain.

Ralph L. Scarborough



BOUNDARY SURVEY		DWN DHD
DONALD S. SATKIN		DATE 8-11-87
BILLINGS, MISSOURI		APP'D <i>Jep</i>
RALPH L. SCARBOROUGH, P.E.		JOB 3270
ENGINEERING - LAND SURVEYING		SHEET
MARSHFIELD, MISSOURI 65706		1 OF 1

652 Series