



5201 E County Rd 190

9± Acres

Midland County | Midland, TX 79706



Presented By:

Caleb Matott, Broker/Owner

RanchSpecialist@CMRanchRealEstate.com | 432-349-3330

No Restriction Land - 9± Acres Midland County | Midland, TX



Presented By:
Caleb Matott, Broker/Owner
432-349-3330
BigDogRanchSales@mac.com

CM Ranch Real Estate

6800 W. County Rd. 48 | Midland, TX 79707 | 432-219-2220 | RanchSpecialist@CMRanchRealEstate.com
www.CMRanchRealEstate.com



5201 E County Rd 190 Midland, TX - 9± Acres

\$225,000.00



Property Details:

Approximate Building Sq. Ft.	n/a
Lot Size:	9± Acres
Current Zoning:	No Restrictions
County:	Midland

Property Overview:

Looking for affordable acreage that is extremely functional with NO RESTRICTIONS in Midland County? You have found it...this 9± acre property is located off of CR 190 with easy access to the southern Permian Basin as well as all of Midland, TX. Included is a Mobile Home in good condition, RV hook-ups, and a great Quonset hut on slab. With an acceptable offer, the portable office that is currently onsite will convey. There are 2 newer water wells with pumps producing great water for this area.

Property Website

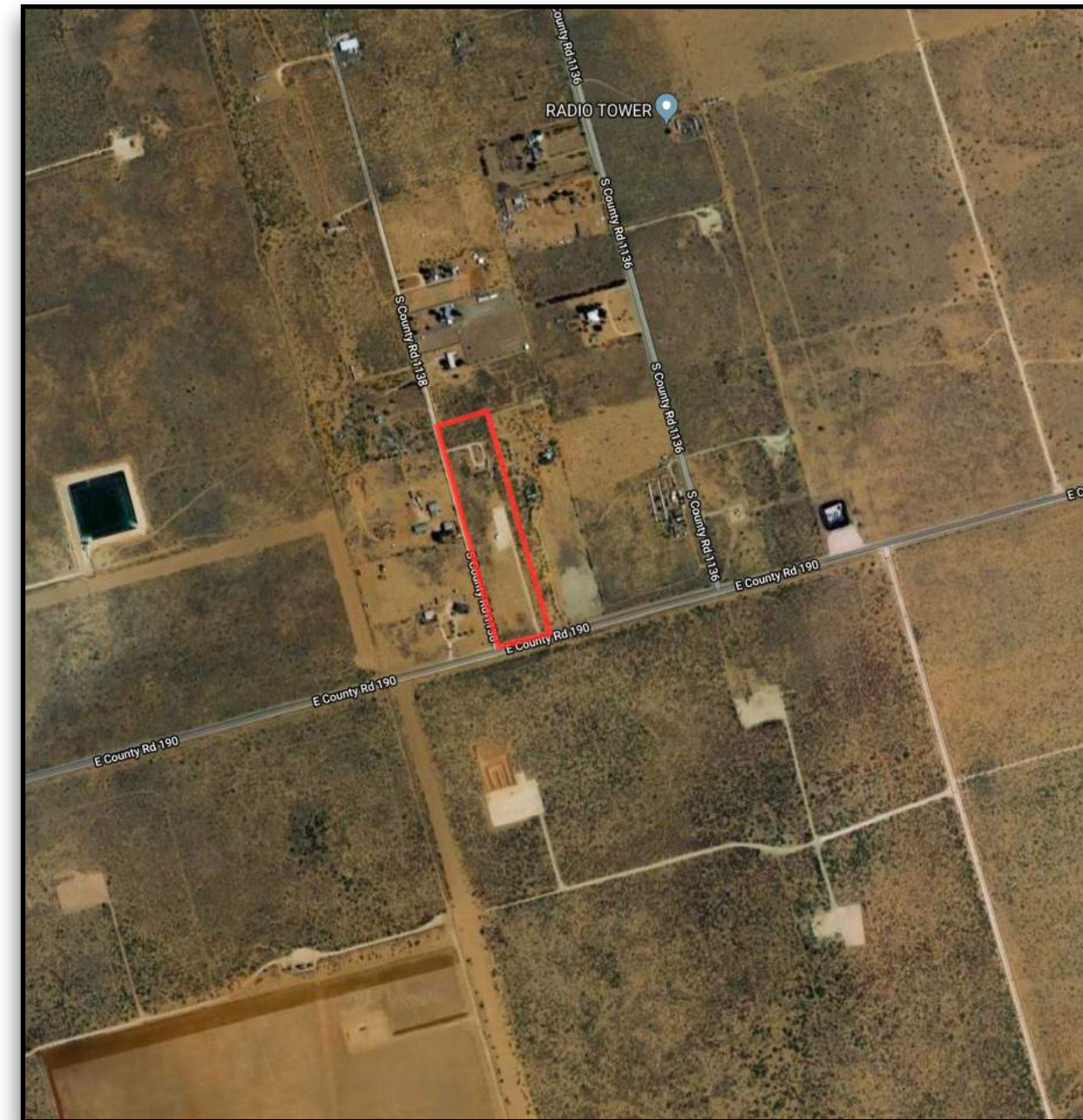

Presented By:
Caleb Matott, Broker/Owner
432-349-3330
BigDogRanchSales@mac.com

CM Ranch Real Estate

6800 W. County Rd. 48 | Midland, TX 79707 | 432-219-2220 | RanchSpecialist@CMRanchRealEstate.com
www.CMRanchRealEstate.com



Midland County | Midland, TX - 9± Acres

\$225,000.00



Presented By:
Caleb Matott, Broker/Owner
432-349-3330
BigDogRanchSales@mac.com

CM Ranch Real Estate

6800 W. County Rd. 48 | Midland, TX 79707 | 432-219-2220 | RanchSpecialist@CMRanchRealEstate.com

www.CMRanchRealEstate.com



Midland County | Midland, TX - 9± Acres

\$225,000.00



Copyright © 2019 CM Ranch Real Estate. All Rights Reserved.

Presented By:
Caleb Matott, Broker/Owner
432-349-3330
BigDogRanchSales@mac.com

CM Ranch Real Estate

6800 W. County Rd. 48 | Midland, TX 79707 | 432-219-2220 | RanchSpecialist@CMRanchRealEstate.com

www.CMRanchRealEstate.com

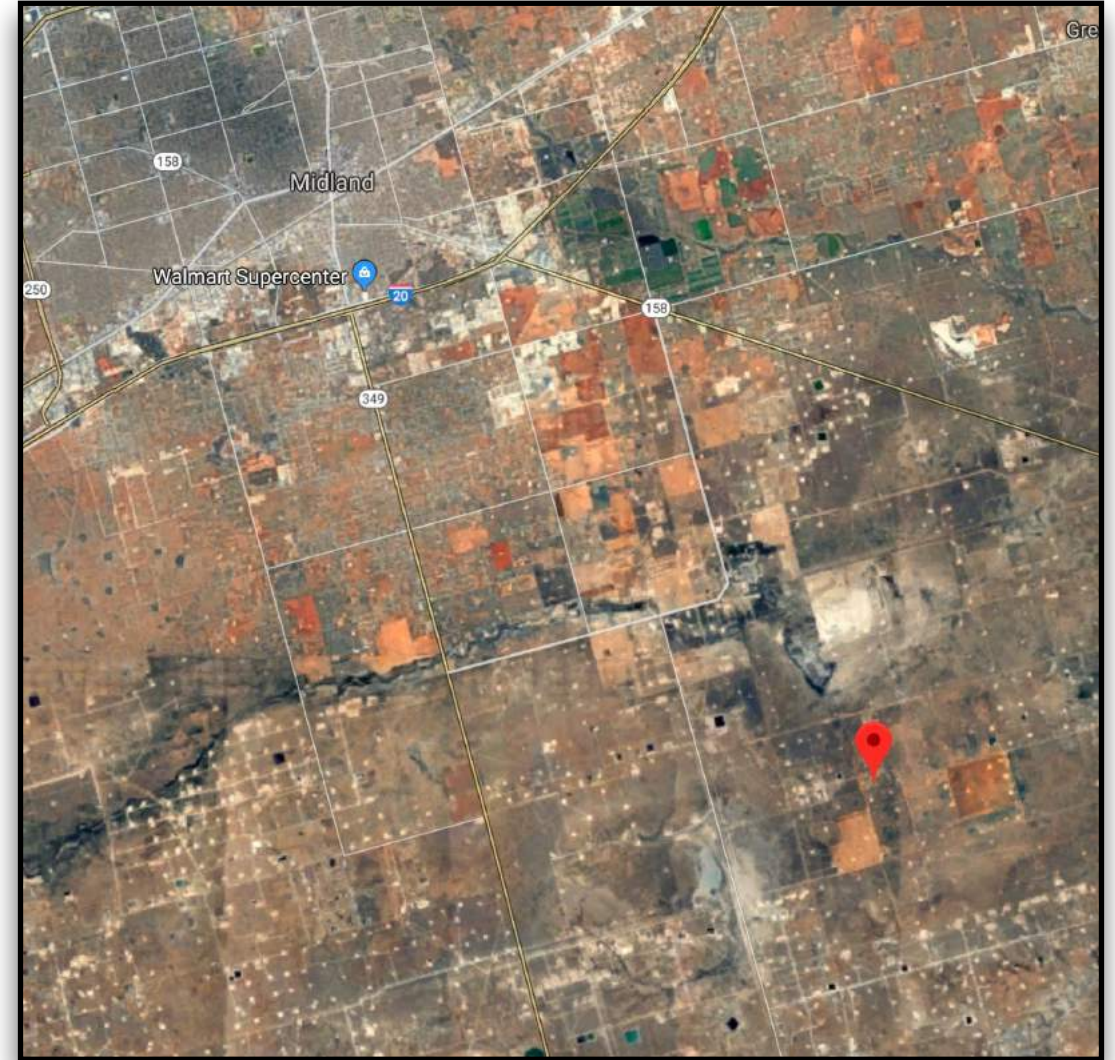
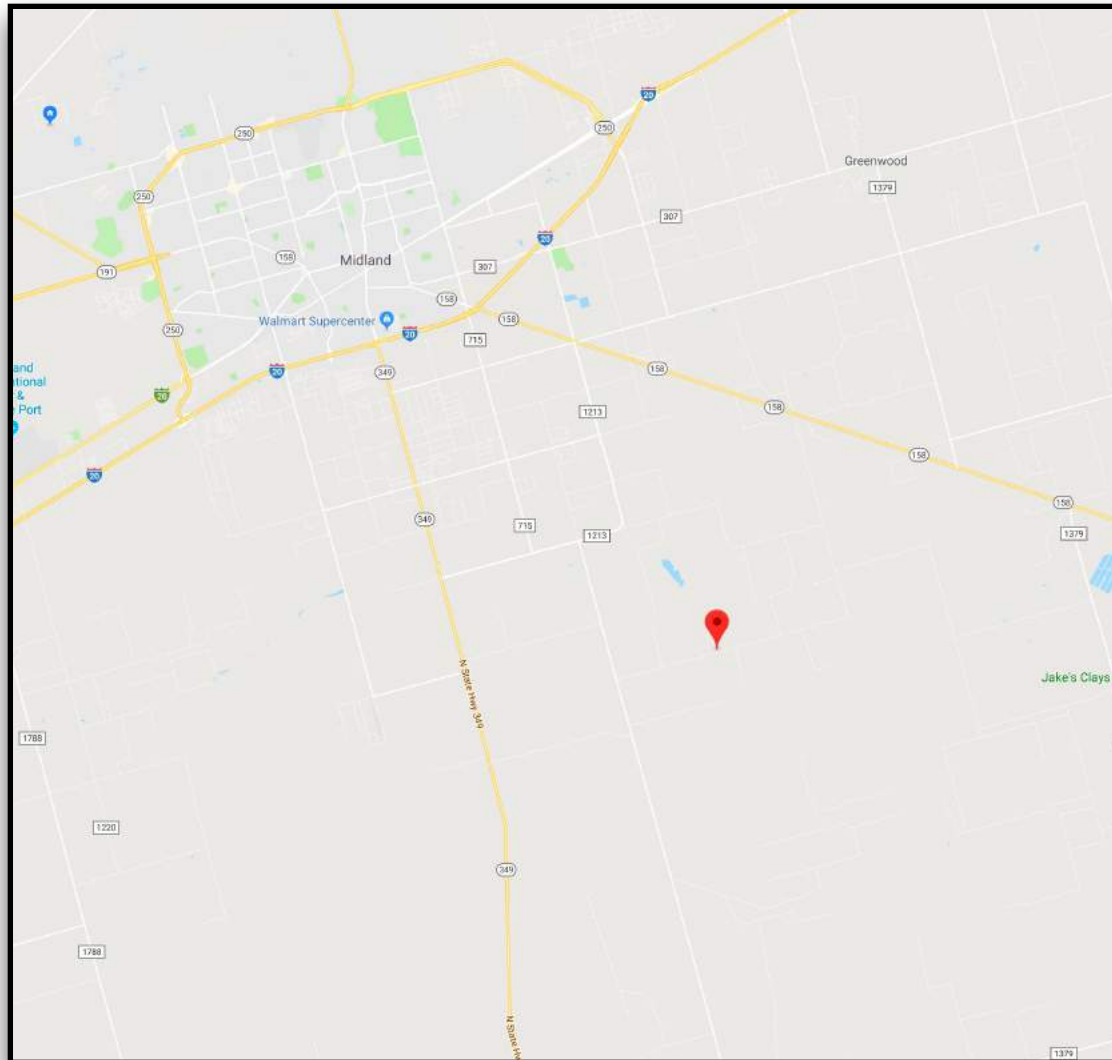

Click for Interactive Property Map

Texas law requires all real estate licensees to give the following information about brokerage services to prospective buyers, tenants, sellers, & landlords.

Information About Brokerage Services

DISCLAIMER – This property offering is subject to prior sale, change in price, or removal from market without notice. While the information provided is deemed reliable, it is not guaranteed by Caleb Matott or CM Ranch Real Estate.

Presented By:
Caleb Matott, Broker/Owner
432-349-3330
BigDogRanchSales@mac.com

CM Ranch Real Estate
6800 W. County Rd. 48 | Midland, TX 79707 | 432-219-2220 | RanchSpecialist@CMRanchRealEstate.com
www.CMRanchRealEstate.com