

SS 177 7/96

INSPECTION TO BE
PRINTED OR TYPED

STATE OF WEST VIRGINIA

Hampshire HEALTH DEPARTMENT
ON-SITE SEWAGE DISPOSAL SYSTEM
INSPECTION FORMPermit No.: ST-14-06-496Tax Map: 4 Parcel #: 64County Road: Jenney Mountain

County: _____

Name of Owner: Sheara Kidwell Installer: Travis Kidwell
 Address: HC 65 Box 311 Springfield WV 26763
 Property Location: Potomac Highlands Farms Lot 68 Feller Drive Levels
 Type of Facility: MH Facility is: New (☒ Existing ()) Lot Size: 2.180 Sq. Ft. (Acres)
 Design Loading in gpd/No. Bedrooms: 3 Source of Water Supply: well

SEWAGE TANK COMPONENT

Capacity in Gallons: 1000 Material: precast conc Manufacturer: _____
 Distances (in feet) of Tank to: Dwelling: 17 Private (☒ Public ()) Water Source: 7100 Property Line: _____

ON-SITE DISPOSAL SYSTEM

Class I Systems: Standard Soil Absorption Trenches () or Bed () Gravelless Pipe (), Diameter: _____ Inches
 Chamber Soil Absorption Trenches (☒ or Bed ()
 Class II Systems: Pumped/Dosed Soil Absorption Trenches () or Bed () Evapotranspiration Trenches () or Bed ()
 Shallow Soil Absorption Trenches () or Bed () Other: _____

No. of Lines: 4 Length (in feet) of Each: 60, 60, 60, 60, _____Width of Trenches: 36 inches/feet Depth to Bottom of Field: 24 inches

If Bed, Dimensions (in Feet): _____ If Chamber System, Name: _____, No. of Units: _____

Approved and Adequate Materials Used? Yes (☒ No () Size Equates to: 1200 Square Feet of Standard Gravel FieldDistances (in feet) of System to: Dwelling: 25 Private (☒ Public ()) Water Source: 100 Property Line: 10'Remarks: One chamber removed from Lines 2, 3 + 4 to obtain min. Distance to property line

An inspection indicates that the sewage disposal system described above
DOES MEET ☒
DOES NOT MEET (),
CANNOT BE DETERMINED TO MEET () the minimum standards established by the West Virginia Bureau of Public Health.

To correct a health hazard, modifications to existing systems may be done to improve part of a system. Such modifications may not be able to be designated as a does meet system since inadequate information is known.

Although many factors contribute to the successful functioning of a sewage disposal system, this office recommends water conservation and maintaining an even usage of water throughout the week.

Sketch of Installation with Triangulation or Distance to Specific Landmarks:

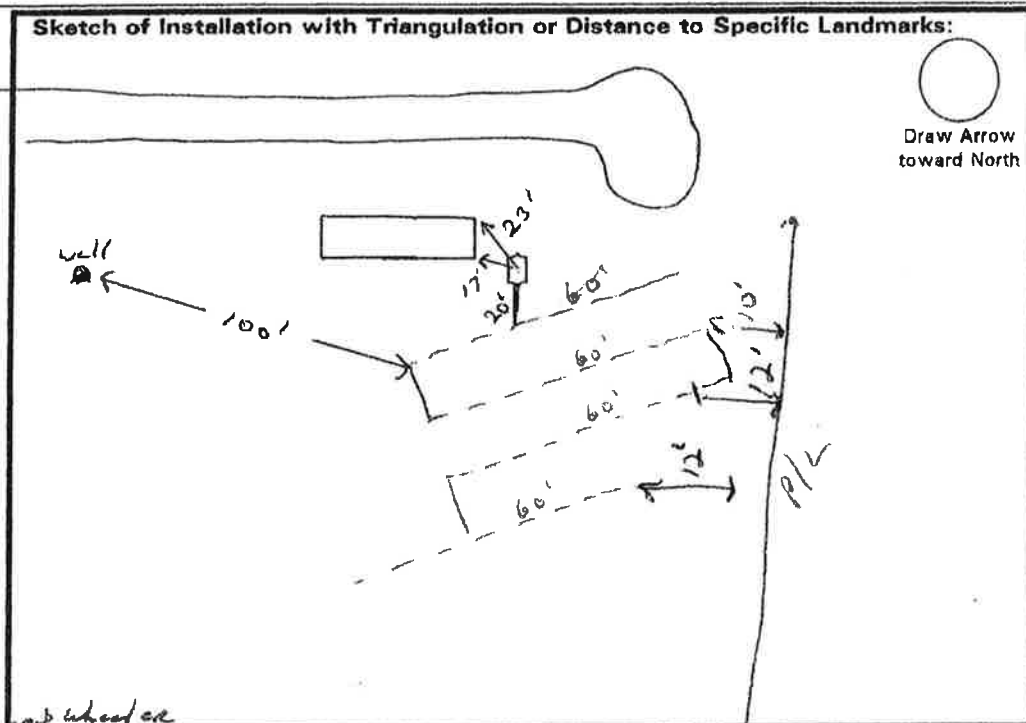
Visit Date(s): 10/13/06 5/15/07 5/12/07Final Inspection Date: 11/2/06Sanitarian: Brian M. M...