

Soils Map

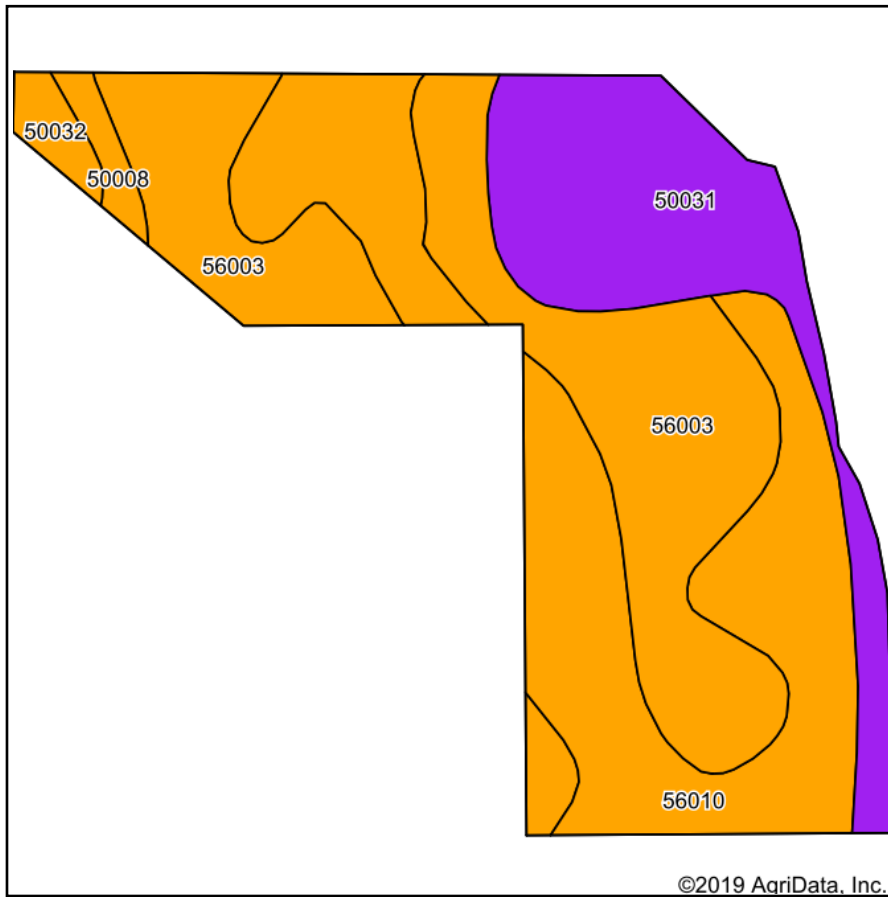

Soils data provided by USDA and NRCS.

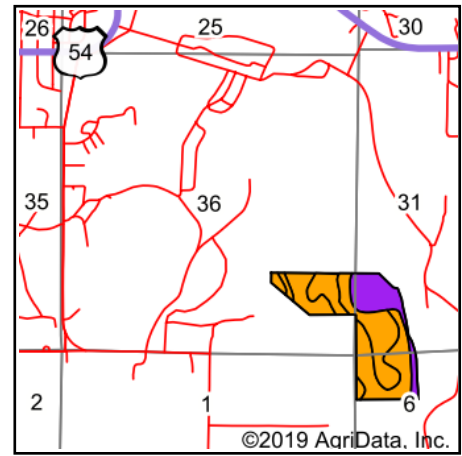

State: **Missouri**
 County: **Audrain**
 Location: **36-51N-9W**
 Township: **South Fork**
 Acres: **69**
 Date: **7/22/2019**



Maps Provided By:



Area Symbol: MO007. Soil Area Version: 21												
Code	Soil Description	Acres	Percent of field	Non-Irr Class Legend	Non-Irr Class *c	Common bermudagrass	Orchardgrass red clover	Tall fescue	Warm season grasses	Alfalfa hay	Caucasian bluestem	*n NCCPI Soybeans
56010	Belknap silt loam, 0 to 2 percent slopes, frequently flooded	26.04	37.7%		IIIw	8	9	8	10			65
56003	Twomile silt loam, 0 to 2 percent slopes, occasionally flooded	25.40	36.8%		IIIw	8	7	8	9			59
50031	Lenzburg clay loam, 5 to 50 percent slopes	15.20	22.0%		VIIe							8
50032	Lenzburg silty clay loam, 1 to 5 percent slopes	1.26	1.8%		IIIe	7	7	7	8	7	8	55
50008	Keswick silt loam, 5 to 9 percent slopes, eroded	1.10	1.6%		IIIe							45
Weighted Average						6.1	6.1	6.1	7.2	0.1	0.1	*n 49.7

*n: The aggregation method is "Weighted Average using major components"

*c: Using Capabilities Class Dominant Condition Aggregation Method

Soils data provided by USDA and NRCS.