

LAND FOR SALE

Old Hwy 83 Meadow & Range



- Location:** From Wellfleet, NE, east on Burma Rd. for 3.5 miles, then north on Old Hwy 83 for 5.5 miles.
- Legal Description:** SE1/4SW1/4 & SE1/4 Section 12-T10N-R30W of the 6th P.M., Lincoln County, Nebraska
- Acres:** 200 Tax Assessed Acres
- Taxes:** 2018 Real Estate taxes payable in 2019 are \$1,496.76
- Land Use:** The property includes 90.8 acres of hay land and 104.3 acres of rangeland.
- Water:** Livestock water provided by a windmill with stock tank.
- Soils:** Most of the hay land is Class III fine sandy loam, with mostly Valentine fine sand on the range.
- Price:** \$179,400
- Comments:** Productive property with county road access on the east and south side of the property. Subject to a share-crop farm lease of 1/3 to landowner expiring February 28, 2020, and a grazing lease.
- Contact:** **Bruce Dodson, AFM; Listing Agent 308-539-4455 or bruce@agriaffiliates.com**
Chase Dodson, Brian Reynolds, Dallas Dodson, Tony Eggleston,
Mike Polk, John Childears, Don Walker



Bruce Dodson, AFM
Listing Agent

Offered Exclusively By:



AGRI AFFILIATES, INC.
Providing Farm - Ranch Real Estate Services

Information contained herein was obtained from sources deemed reliable. We have no reason to doubt the accuracy, but the information is not guaranteed. Prospective Buyers should verify all information. All maps provided by Agri Affiliates, Inc. are approximations only, to be used as a general guideline, and not intended as survey accurate. As with any agricultural land, this property may include noxious weeds. Agri Affiliates, Inc. and all agents are acting as Agent of the Seller.

NORTH PLATTE OFFICE

P.O. Box 1166
I-80 & US Hwy 83
North Platte, NE 69103
www.agriaffiliates.com

(308) 534-9240

Fax (308) 534-9244



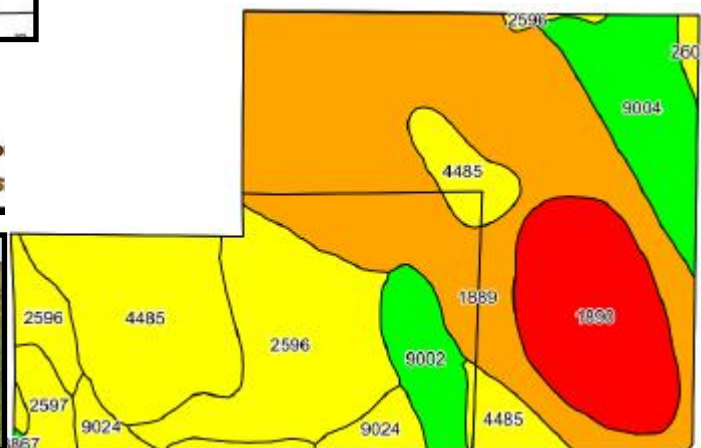
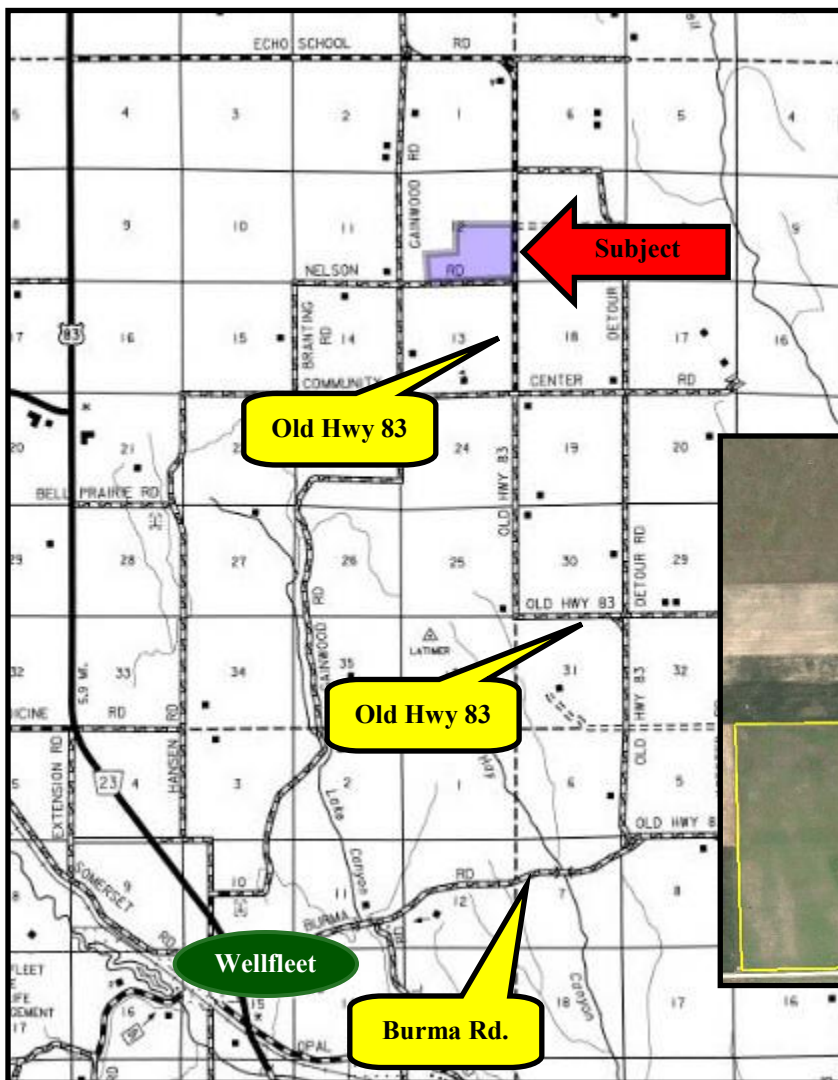

Area Symbol: NE111, Soil Area Version: 17								
Code	Soil Description	Acres	Percent of field	Non-Irr Class Legend	Non-Irr Class *c	Irr Class *c	*n NCCPI Com	*n NCCPI Small Grains
1889	Valent fine sand, rolling	76.58	37.5%		Vle	IVe	8	10
4485	Dunday loamy fine sand, 0 to 3 percent slopes	33.94	16.6%		IVe		20	20
2596	Hersh fine sandy loam, 3 to 6 percent slopes	32.64	16.0%		IIIe	IIIe	41	35
1890	Valent fine sand, rolling and hilly	23.91	11.7%		VIIe	IVe	5	6
9004	Anselmo fine sandy loam, 3 to 6 percent slopes	16.14	7.9%		IIe	IIe	36	30
9002	Anselmo fine sandy loam, 1 to 3 percent slopes	8.57	4.2%		IIe	IIe	37	31
9024	Anselmo-Holdrege fine sandy loams, 3 to 7 percent slopes	5.91	2.9%		IIIe	IIIe	33	37
2597	Hersh fine sandy loam, 6 to 11 percent slopes	5.30	2.6%		IVe	IVe	40	35
2603	Hersh-Anselmo fine sandy loams, 1 to 3 percent slopes	1.10	0.5%		IIIe	IIe	31	35
8867	Hord fine sandy loam, 1 to 3 percent slopes	0.25	0.1%		IIe	IIe	37	40
Weighted Average							*n 20.1	*n 19.2

*n: The aggregation method is "Weighted Average using major components"
 *c: Using Capabilities Class Dominant Condition Aggregation Method
 Soils data provided by USDA and NRCS.