



**RANCHES • HOMES
LAND • LOANS**



PROPERTY REPORT

ADDRESS: 35241 Iron Springs Way, Julian, CA 92036

DESCRIPTION: Exciting opportunity awaits at this idyllic, custom-built home in the picturesque hills of Julian. Stunning views, exquisite craftsmanship and tranquility define this immaculate, turnkey home. Expansive windows capture the mountain views, creating a seamless living experience between the home and natural surroundings. Situated on 4.92 acres, the property features a wealth of amenities including a detached storage shed and separate workshop. There is excellent potential and plenty of space for further personalization. This property must be seen to appreciate all that it has to offer!

PRICE: \$489,000.00

APN: 293-135-01-00, 02, 05, 07, 08, 09, 293-142-23-00, 24-00

CONTACT: Donn Bree; Marketing@Donn.com; 800-371-6669

Meriah Druliner; Meriah@Donn.com; 760-420-5131

IDYLLIC JULIAN HOME

35241 Iron Springs Way, Julian, CA 92036



\$489,000

An exciting opportunity awaits at this idyllic, custom-built home in the picturesque hills of Julian. Stunning views, exquisite craftsmanship and tranquility define this immaculate, turn-key home. Expansive windows capture the mountain views, creating a seamless living experience between the home and natural surroundings. Situated on 4.92 acres, the home features 1250 esf., 2-bedrooms and 2-baths. The bright kitchen has natural stone counters, stainless steel appliances, and much more. There is excellent potential and ample space for further personalization. Enjoy warm summer breezes from the terrace seating area and cool winter mornings from the enclosed porch, equipped with picturesque, dual-pane windows and custom tile. Fruit trees, wisteria, lilacs and manzanita create a fragrant and colorful landscape under the oaks and Cedar. This property must be seen to appreciate all that it has to offer!

Contact us to schedule your showing today!



Property Features

- Knotty Pine and Alder Wood Details Throughout
- Expansive Views
- Open Beam Vaulted Ceilings
- Comfortable Enclosed Sunroom & Screened Porch
- Modern Kitchen w/ Natural Stone Counters & Stainless Appliances
- Workshop & Storage Shed



RED HAWK REALTY

Junction Hwy 78 & Hwy 79
Santa Ysabel, CA 92070

Meriah@Donn.com

www.DONN.com
CA DRE#01997162

We Know The Backcountry!



RED HAWK REALTY

Junction Hwy 78 & Hwy 79
Santa Ysabel, CA 92070

Donn@Donn.com

www.DONN.com
CA DRE#01078868

We Know The Backcountry!



APNS 293-135-01-00, 02, 05, 07, 08, 09, 293-142-23-00, 24

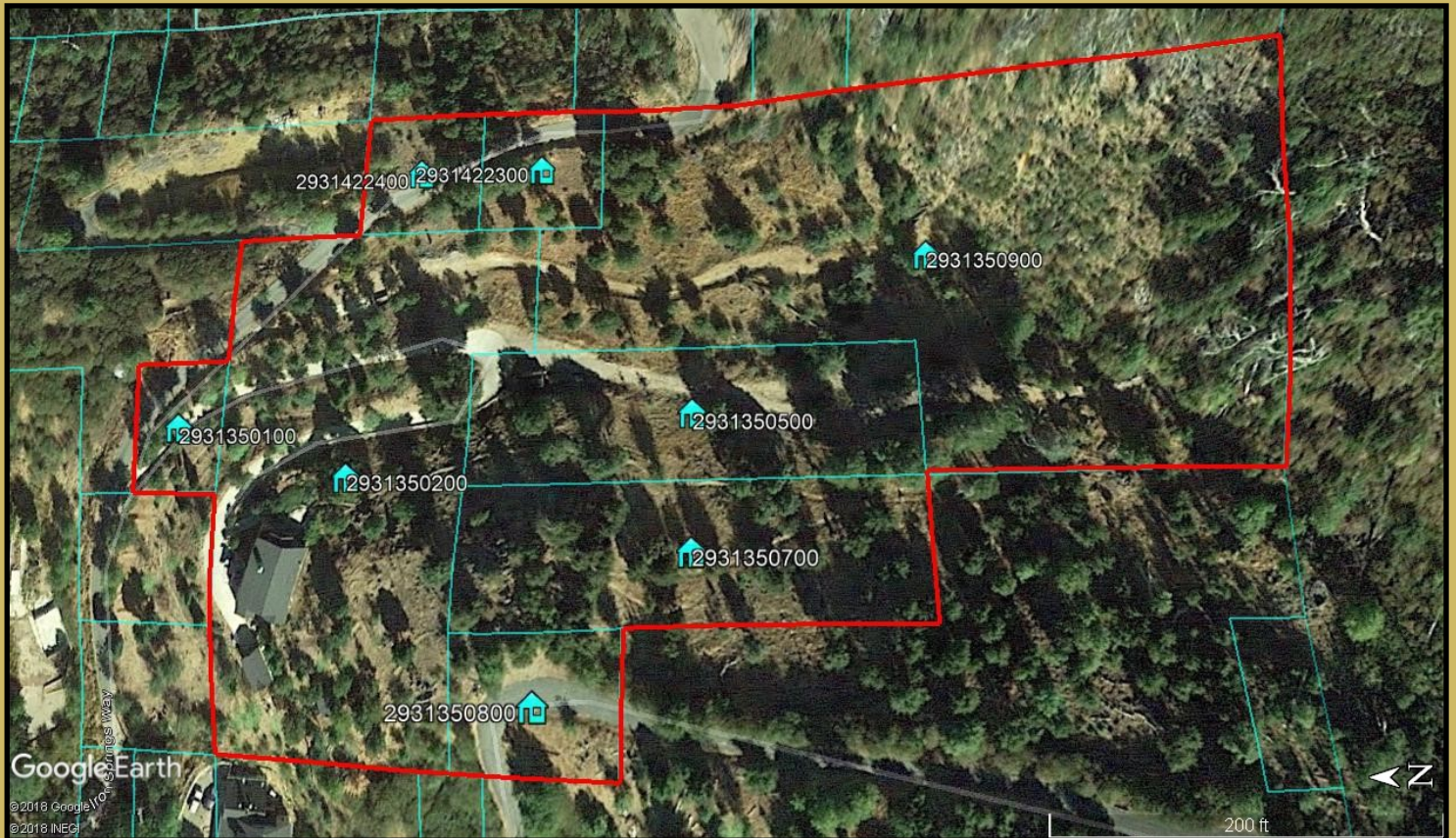

We Know The Backcountry!

PROPERTY DESCRIPTION



Idyllic Julian Home

35241 Iron Springs Way

Julian, CA 92036



INTRODUCTION & OVERVIEW

Beautiful turnkey, 2011 custom built home in the Harrison Park community of Julian.

Exceptional craftsmanship, thoughtful design and attention to detail create a pleasing and peaceful living experience. The 4.92-acre property enjoys privacy and expansive views of the surrounding mountains. Additional features include;

Home

- Comfortable, open and inviting design
- Living area with beautifully tiled fireplace with Cedar wood trim
- Knotty Pine wood flooring
- Knotty Alder wood doors
- Master bedroom with Knotty Alder pocket doors
- Cozy lounge seating area with view windows
- Ceiling fans in living and kitchen areas
- Shiplap imitation interior siding
- Tiled shower and tub
- Fire sprinklers throughout
- Laundry facilities in hallway, gas dryer
- Drop-down attic access with expansive storage
- Vaulted ceilings in living area, kitchen and guest bedroom
- Modern kitchen with natural stone counters and backsplash
- Custom kitchen cabinets and pantry closet
- Stainless steel appliances
- Dual pane windows
- Some furnishings may convey with acceptable offer

Exterior

- Trex decking
- Paver front patio with lovely seating area
- Water well with 500-gallon reserve tank for home (additional 5000k storage tank for fire defense only)



- Water filtration system
- Tankless water heater
- Backup generator ready
- Polaris Ranger negotiable with acceptable offer

NATURAL SETTING

The property topography varies from gentle slopes to steep slopes. Apple and pear trees are among the wisteria, lilacs, roses, rosemary and vinca surrounding the home, creating a fragrant and scenic landscape. Nearly 100 mature oaks including Black and Interior Live varieties are located throughout the property. Seasonal bulbs, Manzanita, Cedars and Cottonwood trees add additional beauty. Wildlife is abundant in the area: deer and turkey roam freely, while raptors and other rare species of animals can be found here because of the abundance of water and cover. A variety of birds make this area home including hummingbirds, wood peckers and Blue Jays.

AREA INFORMATION

The Julian area is a well known get-a-way for city residents from all over Southern California. Tourism is now the primary draw, replacing the mining interests when Julian's population rivaled that of the City of San Diego. There are many fine restaurants and lodging accommodations in the immediate area of this centrally, yet privately located property. Major shopping and resources are no more than 35 minutes away.

RECREATION AND LIFESTYLE

There are many recreational activities available in the area: the California Riding and Hiking Trail and the Pacific Crest Trail for riding, golfing at Warner's Ranch and Borrego Springs, hunting and fishing, dining, and a variety of other opportunities for each family member. The Santa Ysabel Open Space Preserve offers excellent riding trails connecting the Santa Ysabel, Wynola, and Julian communities. The famous Hale Observatory on Palomar Mountain is less than 30 minutes away.



*****All information contained herein has been obtained from independent sources, including, but not limited to, the Seller and governing agencies. Buyer to investigate Subject Property, including but not limited to, permits, code enforcement, build ability, and utilities with governing authority and/or licensed and bonded professionals*****

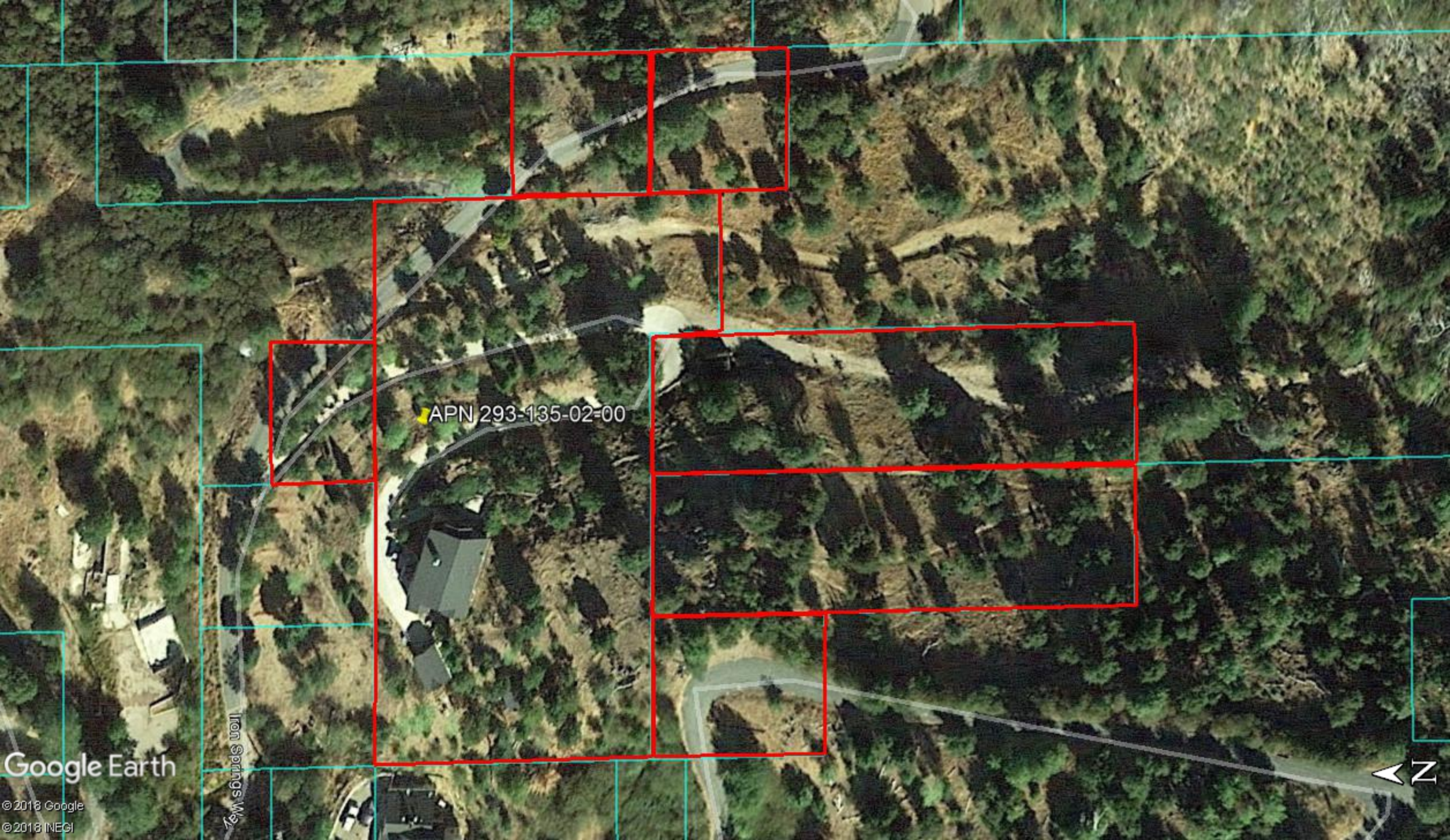

APN 293-135-02-00

Google Earth

© 2018 Google
© 2018 INEGI

Iron Springs Way



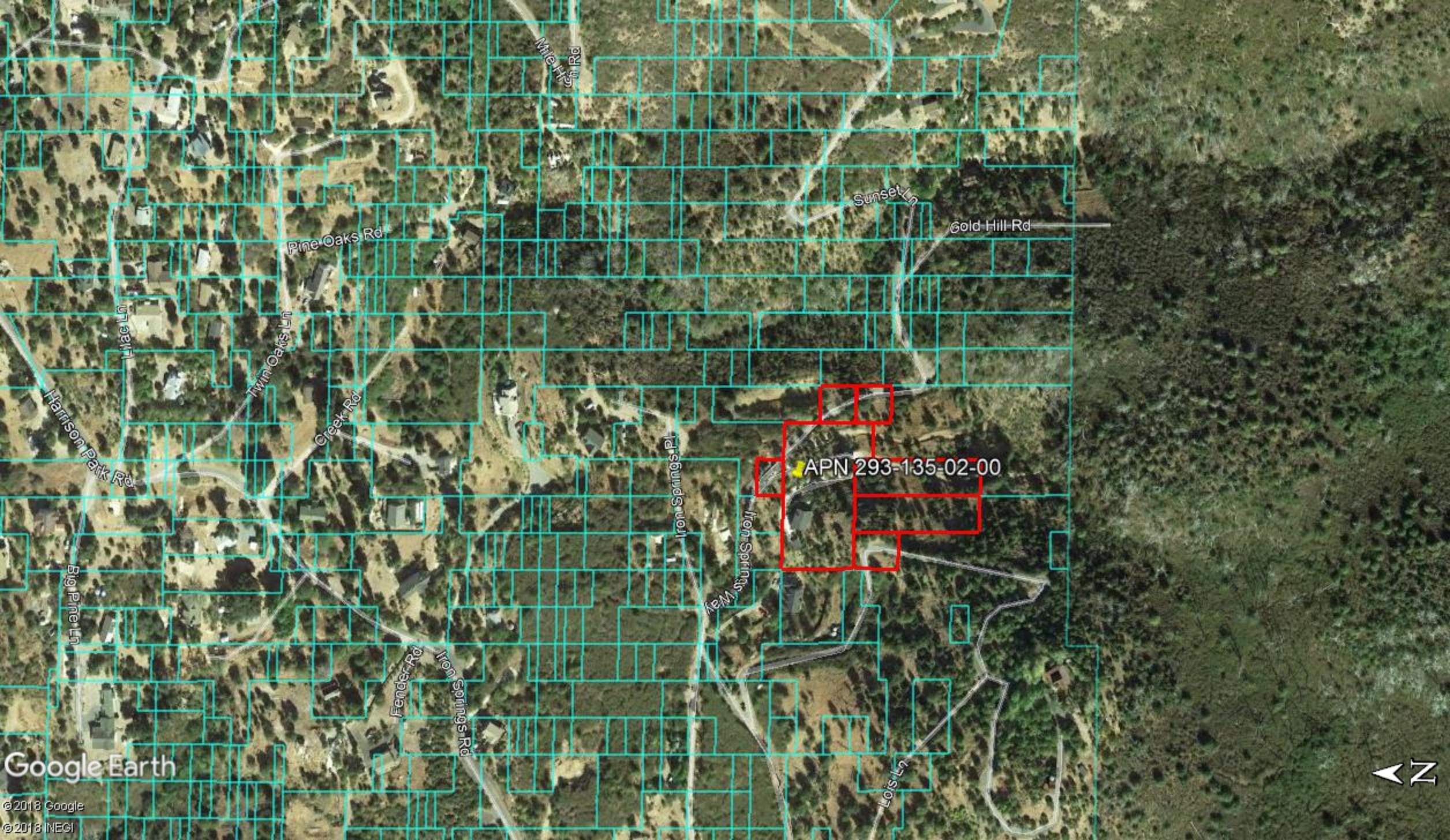

Google Earth

©2018 Google
©2018 INEGI

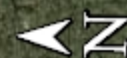

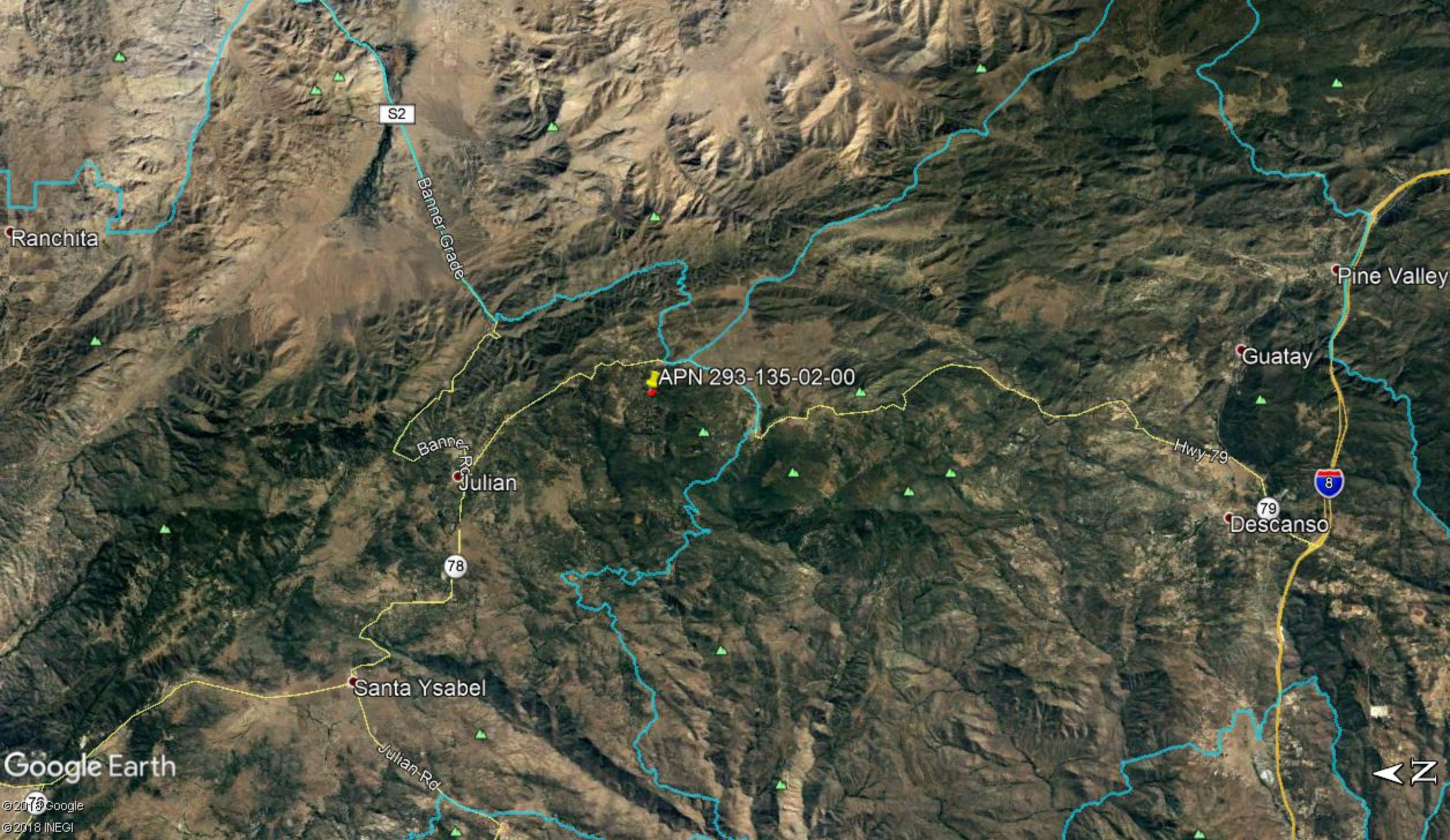

Ranchita

S2

Banner Grade

APN 293-135-02-00

Banner Rd

Julian

78

Santa Ysabel

Julian Rd

Guatay

Hwy 79

Descanso

8

79

Pine Valley

Google Earth

©2018 Google
©2018 INEGI

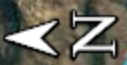



PLANNING & DEVELOPMENT SERVICES

Preliminary Review of Resources for IS/EA Preparation

Disclaimer: This report is completed on a regional level with conservative data. The information provided is to be used as screening criteria only. All data is subject to review and may be verified through project site visits. This report may also include user generated static output from an internet mapping site. The information in this preliminary report may or may not be accurate, current, or reliable and may need to be changed on the basis of a more specific review.

Report Run Date/Time:	5/7/2019 9:43:34 AM
Project Manager:	
Land Development Manager:	
Project Record ID:	
Project Environmental Review (ER) ID:	
Assessor's Parcel Number(s):	2931350100,2931350200,2931350500
Project Name:	

	2931350100	2931350200	2931350500
General Information			
USGS Quad Name/County Quad Number:	Julian/38	Julian/38	Julian/38
Section/Township/Range:	21/13S/04E	21/13S/04E	21/13S/04E
Tax Rate Area:	81027	81027	81027
Thomas Guide:	/	/	/
Site Address:	0 Iron Springs Way Julian 92036	35241 Iron Springs Way Julian 92036-9533	0 Iron Springs Way Julian 92036
Parcel Size (acres):	0.11	1.29	0.53
Board of Supervisors District:	2	2	2

Public Service and Utility Districts			
Water/Irrigation District:	None	None	None
Sewer District:	None	None	None
Fire Agency:	Julian-Cuyamaca Fire Protection District (See Map)	Julian-Cuyamaca Fire Protection District (See Map)	Julian-Cuyamaca Fire Protection District (See Map)
School District:	Gen Elem Julian Union; High Julian Union	Gen Elem Julian Union; High Julian Union	Gen Elem Julian Union; High Julian Union

	2931350100	2931350200	2931350500
General Plan Information			
General Plan Regional Category:	Semi-Rural	Semi-Rural	Semi-Rural
General Plan Land Use Designation:	Semi-Rural Residential (Sr-4) 1 Du/4 Ac	Semi-Rural Residential (Sr-4) 1 Du/4 Ac	Semi-Rural Residential (Sr-4) 1 Du/4 Ac
Community Plan:	Julian	Julian	Julian
Rural Village Boundary:	None	None	None
Village Boundary:	None	None	None
Special Study Area :	None	None	None
Zoning Information			
Use Regulation:	A70	A70	A70
Animal Regulation:	L	L	L
Density:	-	-	-
Minimum Lot Size:	1Ac	1Ac	1Ac
Maximum Floor Area Ratio:	-	-	-
Floor Area Ratio:	-	-	-
Building Type:	C	C	C
Height:	G	G	G
Setback:	C	C	C
Lot Coverage:	-	-	-
Open Space:	-	-	-
Special Area Regulations:	-	-	-
Aesthetic			
The site is located within one mile of a State Scenic Highway.	Yes	Yes	Yes
The site contains steep slopes > 25%.	Yes	Yes	Yes
The site is located within Dark Skies "Zone A".	Yes	Yes	Yes
Agricultural Resources			
The site is a Farmland Mapping and Monitoring Program (FMMP) designated farmland.	No	No	No
The site contains Prime Soils.	No	No	No
There is evidence of active agriculture on the project site.	Please Refer To Aerial Imagery	Please Refer To Aerial Imagery	Please Refer To Aerial Imagery
Sunset Zone:	18	18	18
The site is located within an Agricultural Preserve.	No	No	No
The site is in a Williamson Act Contract.	No	No	No

	2931350100	2931350200	2931350500
Biological Resources			
Eco-Region:	Central Mountains	Central Mountains	Central Mountains
Vegetation Map	84230 Sierran Mixed Coniferous Forest	84230 Sierran Mixed Coniferous Forest	84230 Sierran Mixed Coniferous Forest
The site may contain rare/listed plants and animals found in the Sensitive Species matrix.	Yes	Yes	Yes
The site is located within a Quino Checkerspot Butterfly Survey Area.	Yes	Yes	Yes
The site contains Wetlands.	No	No	No
The site is within one mile of Biological Easements.	Yes	Yes	Yes
The site is within one mile of Multiple Species Conservation Program (MSCP) Pre-Approved Mitigation Area (PAMA).	No (Draft: East)	No (Draft: East)	No (Draft: East)
The site is within MSCP Boundaries.	No (Draft: East)	No (Draft: East)	No (Draft: East)
The site is outside of MSCP and within 500 feet of:			
Coastal Sage Scrub	No	No	No
Maritime Succulent Scrub	No	No	No
Diegan Coastal Sage Scrub	No	No	No
Inland Form (>1,000 ft. elevation)	No	No	No
Coastal Sage - Chaparral Scrub	No	No	No
Flat-Topped Buckwheat/Montane Buckwheat Scrub	No	No	No
None of the above	Yes	Yes	Yes
The site is located within the North County Habitat Evaluation Map. If yes, list the Habitat Value.	No	No	No
The site is located within the Ramona Grassland area.	No	No	No
The site is located within three miles of a National Wildlife Refuge. If yes, list the name of the Refuge.	No	No	No

Cultural and Paleontological Resources (*always confirm with Cultural and Paleontology Specialists)			
Geological Formation:	Pre-Cretaceous Metasedimentary	Pre-Cretaceous Metasedimentary	Pre-Cretaceous Metasedimentary
Paleo Sensitivity:	Marginal	Marginal	Marginal
Paleo Monitoring:	Monitoring By Grading/Excavation Contractor	Monitoring By Grading/Excavation Contractor	Monitoring By Grading/Excavation Contractor

Geology			
Alquist-Priolo Zone:	No	No	No
County Special Study Zone:	No	No	No
Quaternary/Pre-Quaternary Fault:	No	No	No
Potential Liquefaction Area:	No	No	No
Soils Hydrologic Group:	B	B	B
The site is located in a Landslide Susceptibility Area. If yes, list the Landslide Category.	Yes: -/-/Gabbro Slope	Yes: -/-/Gabbro Slope	Yes: -/-/Gabbro Slope
The site is located within a High Shrink Swell Zone (Expansive Soil).	No	No	No
The site is located within an area categorized as high or moderate potential for unique geologic features. If yes, name the unique geologic features.	No	No	No

	2931350100	2931350200	2931350500
Mineral Resources			
The site is located within a Mineral Resource Category.	No Mrz (No Alluvium/No Mines)	No Mrz (No Alluvium/No Mines)	No Mrz (No Alluvium/No Mines)
Hazard Flooding			
The site is located within a FEMA flood area.	No	No	No
The site is located within 1/2 mile from a FEMA flood area.	No	No	No
The site is located within a County Flood Plain area.	No	No	No
The site is located within 1/2 mile from a County Flood Plain area.	No	No	No
The site is located within a County Floodway.	No	No	No
The site is located within 1/2 mile from a County Floodway.	No	No	No
The site is located within a Dam Inundation Zone.	No	No	No
Hazardous Materials			
Schools are located within 1/4 mile of the project.	No	No	No
The site is located on or within 250 feet of the boundary of a parcel containing a historic waste disposal/burn site.	No	No	No
The site is located within one mile of a property that may contain military munitions (UXO-Unexploded Ordnance).	No	No	No
The site is located within 1000 feet of buried waste in a landfill.	No	No	No
The site is listed in the Hazardous Material Establishment Listing. If yes, list name, establishment number, and permit number.	No	No	No
The site is located within 2000 feet of a listing in DTSC's Site Mitigation and Brownfields Reuse Program Database ("CalSites" EnviroStor Database).	No	No	No
The site is listed on the Geotracker listing.	No	No	No
The site is listed on the Resource Conservation and Recovery Act Information (RCRAInfo) listing for hazardous waste handlers.	No	No	No
The site is listed in the EPA's Superfund CERCLIS database.	No	No	No
The site shows evidence that prior agriculture, industrial use, or a gas station or vehicle repair shop existed onsite.	Please Refer To Aerial Imagery	Please Refer To Aerial Imagery	Please Refer To Aerial Imagery
The site contains existing homes or other buildings constructed prior to 1980.	Please Refer To Aerial Imagery	Please Refer To Aerial Imagery	Please Refer To Aerial Imagery
Airport Hazards			
The site is located in a FAA Notification Zone. If yes, list the height restrictions.	No	No	No
The site (or portion of the site) is located within an Airport Influence Area. If yes, list the name of the airport.	No	No	No
The site is located within an airport safety zone. If yes, list the zone number.	No	No	No
The site is located within an Airport Land Use Compatibility Plan Area (Z.O. Section 5250, "C" Designation).	No	No	No
The site is within one mile of a private airport. If yes, list the name of the airport.	No	No	No

	2931350100	2931350200	2931350500
Hydrology and Water Quality			
Hydrologic Unit:	San Diego	San Diego	San Diego
Sub-basin:	907.41/Inaja	907.41/Inaja	907.41/Inaja
The site is tributary to an already impaired waterbody, as listed on the Clean Water Act Section 303(d) list? If yes, list the impaired waterbody.	Yes: San Diego River (Lower); El Capitan Lake	Yes: San Diego River (Lower); El Capitan Lake	Yes: San Diego River (Lower); El Capitan Lake
The site is tributary to an Environmentally Sensitive Area.	Yes	Yes	Yes
The site is located in a Source Water Protection Area.	Yes	Yes	Yes
Water Supply/Groundwater			
The site is located outside (east) of the County Water Authority boundary.	Yes	Yes	Yes
The site is in Borrego Valley.	No	No	No
The project is groundwater dependent.	Yes	Yes	Yes
Annual rainfall:	24 To 27 Inches	24 To 27 Inches	24 To 27 Inches
Noise			
The site is within noise contours.	No	No	No
Fire Services			
The site is located in an Urban-Wildland Interface Zone.	Yes	Yes	Yes
FRA/LRA/SRA:	Sra	Sra	Sra
Additional Information			
The site is located within 150 feet of Mexican Border.	No	No	No
The site is located within a Resource Conservation Area.	No	No	No
The site is located in a Special Area.	No	No	No
There are existing or proposed trails on site or adjacent properties.	Yes	Yes	Yes
The site is located in an urbanized area as defined by the U.S. Census Bureau.	No	No	No
The population has a density of 1,000 per square mile or greater.	No	No	No
The site APN is listed in the GP Housing Element inventory.	No	No	No
CEQA-Public Review Distribution Matrix			
The site is located in the Desert.	Yes	Yes	Yes
The site is located east of the County Water Authority boundary.	Yes	Yes	Yes
All or a portion of the site is east of the Tecate Watershed Divide.	No	No	No
The site is located immediately adjacent to a State Highway or Freeway.	No	No	No
The site is located south of State Highway 78.	Yes	Yes	Yes
The site is located in the Coastal Zone requiring a Coastal Development Permit.	No	No	No
The site is located in the Sweetwater Basin.	No	No	No
The site is located within 2640 feet (1/2 mile) of the Cleveland National Forest.	No	No	No
There are State Parks that are located within 1/2 mile of the site, or may be substantially affected by the project. If yes, list the name of State Park(s).	No	No	No



PLANNING & DEVELOPMENT SERVICES

Preliminary Review of Resources for IS/EA Preparation

Disclaimer: This report is completed on a regional level with conservative data. The information provided is to be used as screening criteria only. All data is subject to review and may be verified through project site visits. This report may also include user generated static output from an internet mapping site. The information in this preliminary report may or may not be accurate, current, or reliable and may need to be changed on the basis of a more specific review.

Report Run Date/Time:	5/7/2019 9:43:38 AM
Project Manager:	
Land Development Manager:	
Project Record ID:	
Project Environmental Review (ER) ID:	
Assessor's Parcel Number(s):	2931350700,2931350800,2931422300
Project Name:	

	2931350700	2931350800	2931422300
General Information			
USGS Quad Name/County Quad Number:	Julian/38	Julian/38	Julian/38
Section/Township/Range:	21/13S/04E	21/13S/04E	21/13S/04E
Tax Rate Area:	81027	81027	81027
Thomas Guide:	/	/	/
Site Address:	0 Iron Springs Way Julian 92036	0 Iron Springs Way Julian 92036	0 Iron Springs Way Julian 92036
Parcel Size (acres):	0.53	0.19	0.15
Board of Supervisors District:	2	2	2

Public Service and Utility Districts			
Water/Irrigation District:	None	None	None
Sewer District:	None	None	None
Fire Agency:	Julian-Cuyamaca Fire Protection District (See Map)	Julian-Cuyamaca Fire Protection District (See Map)	Julian-Cuyamaca Fire Protection District (See Map)
School District:	Gen Elem Julian Union; High Julian Union	Gen Elem Julian Union; High Julian Union	Gen Elem Julian Union; High Julian Union

	2931350700	2931350800	2931422300
General Plan Information			
General Plan Regional Category:	Semi-Rural	Semi-Rural	Semi-Rural
General Plan Land Use Designation:	Semi-Rural Residential (Sr-4) 1 Du/4 Ac	Semi-Rural Residential (Sr-4) 1 Du/4 Ac	Semi-Rural Residential (Sr-4) 1 Du/4 Ac
Community Plan:	Julian	Julian	Julian
Rural Village Boundary:	None	None	None
Village Boundary:	None	None	None
Special Study Area :	None	None	None
Zoning Information			
Use Regulation:	A70	A70	A70
Animal Regulation:	L	L	L
Density:	-	-	-
Minimum Lot Size:	1Ac	1Ac	1Ac
Maximum Floor Area Ratio:	-	-	-
Floor Area Ratio:	-	-	-
Building Type:	C	C	C
Height:	G	G	G
Setback:	C	C	C
Lot Coverage:	-	-	-
Open Space:	-	-	-
Special Area Regulations:	-	-	-
Aesthetic			
The site is located within one mile of a State Scenic Highway.	Yes	Yes	Yes
The site contains steep slopes > 25%.	Yes	Yes	Yes
The site is located within Dark Skies "Zone A".	Yes	Yes	Yes
Agricultural Resources			
The site is a Farmland Mapping and Monitoring Program (FMMP) designated farmland.	No	No	No
The site contains Prime Soils.	No	No	No
There is evidence of active agriculture on the project site.	Please Refer To Aerial Imagery	Please Refer To Aerial Imagery	Please Refer To Aerial Imagery
Sunset Zone:	18	18	18
The site is located within an Agricultural Preserve.	No	No	No
The site is in a Williamson Act Contract.	No	No	No

	2931350700	2931350800	2931422300
Biological Resources			
Eco-Region:	Central Mountains	Central Mountains	Central Mountains
Vegetation Map	84230 Sierran Mixed Coniferous Forest	84230 Sierran Mixed Coniferous Forest	84230 Sierran Mixed Coniferous Forest
The site may contain rare/listed plants and animals found in the Sensitive Species matrix.	Yes	Yes	Yes
The site is located within a Quino Checkerspot Butterfly Survey Area.	Yes	Yes	Yes
The site contains Wetlands.	No	No	No
The site is within one mile of Biological Easements.	Yes	Yes	Yes
The site is within one mile of Multiple Species Conservation Program (MSCP) Pre-Approved Mitigation Area (PAMA).	No (Draft: East)	No (Draft: East)	No (Draft: East)
The site is within MSCP Boundaries.	No (Draft: East)	No (Draft: East)	No (Draft: East)
The site is outside of MSCP and within 500 feet of:			
Coastal Sage Scrub	No	No	No
Maritime Succulent Scrub	No	No	No
Diegan Coastal Sage Scrub	No	No	No
Inland Form (>1,000 ft. elevation)	No	No	No
Coastal Sage - Chaparral Scrub	No	No	No
Flat-Topped Buckwheat/Montane Buckwheat Scrub	No	No	No
None of the above	Yes	Yes	Yes
The site is located within the North County Habitat Evaluation Map. If yes, list the Habitat Value.	No	No	No
The site is located within the Ramona Grassland area.	No	No	No
The site is located within three miles of a National Wildlife Refuge. If yes, list the name of the Refuge.	No	No	No

Cultural and Paleontological Resources (*always confirm with Cultural and Paleontology Specialists)			
Geological Formation:	Pre-Cretaceous Metasedimentary	Pre-Cretaceous Metasedimentary	Pre-Cretaceous Metasedimentary
Paleo Sensitivity:	Marginal	Marginal	Marginal
Paleo Monitoring:	Monitoring By Grading/Excavation Contractor	Monitoring By Grading/Excavation Contractor	Monitoring By Grading/Excavation Contractor

Geology			
Alquist-Priolo Zone:	No	No	No
County Special Study Zone:	No	No	No
Quaternary/Pre-Quaternary Fault:	No	No	No
Potential Liquefaction Area:	No	No	No
Soils Hydrologic Group:	B	B	B
The site is located in a Landslide Susceptibility Area. If yes, list the Landslide Category.	Yes: -/-/Gabbro Slope	Yes: -/-/Gabbro Slope	Yes: -/-/Gabbro Slope
The site is located within a High Shrink Swell Zone (Expansive Soil).	No	No	No
The site is located within an area categorized as high or moderate potential for unique geologic features. If yes, name the unique geologic features.	No	No	No

	2931350700	2931350800	2931422300
Mineral Resources			
The site is located within a Mineral Resource Category.	No Mrz (No Alluvium/No Mines)	No Mrz (No Alluvium/No Mines)	No Mrz (No Alluvium/No Mines)
Hazard Flooding			
The site is located within a FEMA flood area.	No	No	No
The site is located within 1/2 mile from a FEMA flood area.	No	No	No
The site is located within a County Flood Plain area.	No	No	No
The site is located within 1/2 mile from a County Flood Plain area.	No	No	No
The site is located within a County Floodway.	No	No	No
The site is located within 1/2 mile from a County Floodway.	No	No	No
The site is located within a Dam Inundation Zone.	No	No	No
Hazardous Materials			
Schools are located within 1/4 mile of the project.	No	No	No
The site is located on or within 250 feet of the boundary of a parcel containing a historic waste disposal/burn site.	No	No	No
The site is located within one mile of a property that may contain military munitions (UXO-Unexploded Ordnance).	No	No	No
The site is located within 1000 feet of buried waste in a landfill.	No	No	No
The site is listed in the Hazardous Material Establishment Listing. If yes, list name, establishment number, and permit number.	No	No	No
The site is located within 2000 feet of a listing in DTSC's Site Mitigation and Brownfields Reuse Program Database ("CalSites" EnviroStor Database).	No	No	No
The site is listed on the Geotracker listing.	No	No	No
The site is listed on the Resource Conservation and Recovery Act Information (RCRAInfo) listing for hazardous waste handlers.	No	No	No
The site is listed in the EPA's Superfund CERCLIS database.	No	No	No
The site shows evidence that prior agriculture, industrial use, or a gas station or vehicle repair shop existed onsite.	Please Refer To Aerial Imagery	Please Refer To Aerial Imagery	Please Refer To Aerial Imagery
The site contains existing homes or other buildings constructed prior to 1980.	Please Refer To Aerial Imagery	Please Refer To Aerial Imagery	Please Refer To Aerial Imagery
Airport Hazards			
The site is located in a FAA Notification Zone. If yes, list the height restrictions.	No	No	No
The site (or portion of the site) is located within an Airport Influence Area. If yes, list the name of the airport.	No	No	No
The site is located within an airport safety zone. If yes, list the zone number.	No	No	No
The site is located within an Airport Land Use Compatibility Plan Area (Z.O. Section 5250, "C" Designation).	No	No	No
The site is within one mile of a private airport. If yes, list the name of the airport.	No	No	No

	2931350700	2931350800	2931422300
Hydrology and Water Quality			
Hydrologic Unit:	San Diego	San Diego	San Diego
Sub-basin:	907.41/Inaja	907.41/Inaja	907.41/Inaja
The site is tributary to an already impaired waterbody, as listed on the Clean Water Act Section 303(d) list? If yes, list the impaired waterbody.	Yes: San Diego River (Lower); El Capitan Lake	Yes: San Diego River (Lower); El Capitan Lake	Yes: San Diego River (Lower); El Capitan Lake
The site is tributary to an Environmentally Sensitive Area.	Yes	Yes	Yes
The site is located in a Source Water Protection Area.	Yes	Yes	Yes
Water Supply/Groundwater			
The site is located outside (east) of the County Water Authority boundary.	Yes	Yes	Yes
The site is in Borrego Valley.	No	No	No
The project is groundwater dependent.	Yes	Yes	Yes
Annual rainfall:	24 To 27 Inches	24 To 27 Inches	24 To 27 Inches
Noise			
The site is within noise contours.	No	No	No
Fire Services			
The site is located in an Urban-Wildland Interface Zone.	Yes	Yes	Yes
FRA/LRA/SRA:	Sra	Sra	Sra
Additional Information			
The site is located within 150 feet of Mexican Border.	No	No	No
The site is located within a Resource Conservation Area.	No	No	No
The site is located in a Special Area.	No	No	No
There are existing or proposed trails on site or adjacent properties.	Yes	Yes	Yes
The site is located in an urbanized area as defined by the U.S. Census Bureau.	No	No	No
The population has a density of 1,000 per square mile or greater.	No	No	No
The site APN is listed in the GP Housing Element inventory.	No	No	No
CEQA-Public Review Distribution Matrix			
The site is located in the Desert.	Yes	Yes	Yes
The site is located east of the County Water Authority boundary.	Yes	Yes	Yes
All or a portion of the site is east of the Tecate Watershed Divide.	No	No	No
The site is located immediately adjacent to a State Highway or Freeway.	No	No	No
The site is located south of State Highway 78.	Yes	Yes	Yes
The site is located in the Coastal Zone requiring a Coastal Development Permit.	No	No	No
The site is located in the Sweetwater Basin.	No	No	No
The site is located within 2640 feet (1/2 mile) of the Cleveland National Forest.	No	No	No
There are State Parks that are located within 1/2 mile of the site, or may be substantially affected by the project. If yes, list the name of State Park(s).	No	No	No



PLANNING & DEVELOPMENT SERVICES

Preliminary Review of Resources for IS/EA Preparation

Disclaimer: This report is completed on a regional level with conservative data. The information provided is to be used as screening criteria only. All data is subject to review and may be verified through project site visits. This report may also include user generated static output from an internet mapping site. The information in this preliminary report may or may not be accurate, current, or reliable and may need to be changed on the basis of a more specific review.

Report Run Date/Time:	5/7/2019 9:43:42 AM
Project Manager:	
Land Development Manager:	
Project Record ID:	
Project Environmental Review (ER) ID:	
Assessor's Parcel Number(s):	2931422400
Project Name:	

2931422400

General Information

USGS Quad Name/County Quad Number:	Julian/38
Section/Township/Range:	21/13S/04E
Tax Rate Area:	81027
Thomas Guide:	/
Site Address:	0 Iron Springs Way Julian 92036
Parcel Size (acres):	0.15
Board of Supervisors District:	2

Public Service and Utility Districts

Water/Irrigation District:	None
Sewer District:	None
Fire Agency:	Julian-Cuyamaca Fire Protection District (See Map)
School District:	Gen Elem Julian Union; High Julian Union

General Plan Information

General Plan Regional Category:	Semi-Rural
General Plan Land Use Designation:	Semi-Rural Residential (Sr-4) 1 Du/4 Ac
Community Plan:	Julian
Rural Village Boundary:	None
Village Boundary:	None
Special Study Area :	None

Zoning Information

Use Regulation:	A70
Animal Regulation:	L
Density:	-
Minimum Lot Size:	1Ac
Maximum Floor Area Ratio:	-
Floor Area Ratio:	-
Building Type:	C
Height:	G
Setback:	C
Lot Coverage:	-
Open Space:	-
Special Area Regulations:	-

Aesthetic

The site is located within one mile of a State Scenic Highway.	Yes
The site contains steep slopes > 25%.	Yes
The site is located within Dark Skies "Zone A".	Yes

Agricultural Resources

The site is a Farmland Mapping and Monitoring Program (FMMP) designated farmland.	No
The site contains Prime Soils.	No
There is evidence of active agriculture on the project site.	Please Refer To Aerial Imagery
Sunset Zone:	18
The site is located within an Agricultural Preserve.	No
The site is in a Williamson Act Contract.	No

Biological Resources

Eco-Region:	Central Mountains
Vegetation Map	84230 Sierran Mixed Coniferous Forest
The site may contain rare/listed plants and animals found in the Sensitive Species matrix.	Yes
The site is located within a Quino Checkerspot Butterfly Survey Area.	Yes
The site contains Wetlands.	No
The site is within one mile of Biological Easements.	Yes
The site is within one mile of Multiple Species Conservation Program (MSCP) Pre-Approved Mitigation Area (PAMA).	No (Draft: East)
The site is within MSCP Boundaries.	No (Draft: East)
The site is outside of MSCP and within 500 feet of:	
Coastal Sage Scrub	No
Maritime Succulent Scrub	No
Diegan Coastal Sage Scrub	No
Inland Form (>1,000 ft. elevation)	No
Coastal Sage - Chaparral Scrub	No
Flat-Topped Buckwheat/Montane Buckwheat Scrub	No
None of the above	Yes
The site is located within the North County Habitat Evaluation Map. If yes, list the Habitat Value.	No
The site is located within the Ramona Grassland area.	No
The site is located within three miles of a National Wildlife Refuge. If yes, list the name of the Refuge.	No

Cultural and Paleontological Resources (*always confirm with Cultural and Paleontology Specialists)

Geological Formation:	Pre-Cretaceous Metasedimentary
Paleo Sensitivity:	Marginal
Paleo Monitoring:	Monitoring By Grading/Excavation Contractor

Geology

Alquist-Priolo Zone:	No
County Special Study Zone:	No
Quaternary/Pre-Quaternary Fault:	No
Potential Liquefaction Area:	No
Soils Hydrologic Group:	B
The site is located in a Landslide Susceptibility Area. If yes, list the Landslide Category.	Yes: -/Gabbro Slope
The site is located within a High Shrink Swell Zone (Expansive Soil).	No
The site is located within an area categorized as high or moderate potential for unique geologic features. If yes, name the unique geologic features.	No

Mineral Resources

The site is located within a Mineral Resource Category.

No Mrz (No Alluvium/No Mines)

Hazard Flooding

The site is located within a FEMA flood area.

No

The site is located within 1/2 mile from a FEMA flood area.

No

The site is located within a County Flood Plain area.

No

The site is located within 1/2 mile from a County Flood Plain area.

No

The site is located within a County Floodway.

No

The site is located within 1/2 mile from a County Floodway.

No

The site is located within a Dam Inundation Zone.

No

Hazardous Materials

Schools are located within 1/4 mile of the project.

No

The site is located on or within 250 feet of the boundary of a parcel containing a historic waste disposal/burn site.

No

The site is located within one mile of a property that may contain military munitions (UXO-Unexploded Ordnance).

No

The site is located within 1000 feet of buried waste in a landfill.

No

The site is listed in the Hazardous Material Establishment Listing. If yes, list name, establishment number, and permit number.

No

The site is located within 2000 feet of a listing in DTSC's Site Mitigation and Brownfields Reuse Program Database ("CalSites" EnviroStor Database).

No

The site is listed on the Geotracker listing.

No

The site is listed on the Resource Conservation and Recovery Act Information (RCRAInfo) listing for hazardous waste handlers.

No

The site is listed in the EPA's Superfund CERCLIS database.

No

The site shows evidence that prior agriculture, industrial use, or a gas station or vehicle repair shop existed onsite.

Please Refer To Aerial Imagery

The site contains existing homes or other buildings constructed prior to 1980.

Please Refer To Aerial Imagery

Airport Hazards

The site is located in a FAA Notification Zone. If yes, list the height restrictions.

No

The site (or portion of the site) is located within an Airport Influence Area. If yes, list the name of the airport.

No

The site is located within an airport safety zone. If yes, list the zone number.

No

The site is located within an Airport Land Use Compatibility Plan Area (Z.O. Section 5250, "C" Designation).

No

The site is within one mile of a private airport. If yes, list the name of the airport.

No

Hydrology and Water Quality

Hydrologic Unit:	San Diego
Sub-basin:	907.41/Inaja
The site is tributary to an already impaired waterbody, as listed on the Clean Water Act Section 303(d) list? If yes, list the impaired waterbody.	Yes: San Diego River (Lower); El Capitan Lake
The site is tributary to an Environmentally Sensitive Area.	Yes
The site is located in a Source Water Protection Area.	Yes

Water Supply/Groundwater

The site is located outside (east) of the County Water Authority boundary.	Yes
The site is in Borrego Valley.	No
The project is groundwater dependent.	Yes
Annual rainfall:	24 To 27 Inches

Noise

The site is within noise contours.	No
------------------------------------	----

Fire Services

The site is located in an Urban-Wildland Interface Zone.	Yes
FRA/LRA/SRA:	Sra

Additional Information

The site is located within 150 feet of Mexican Border.	No
The site is located within a Resource Conservation Area.	No
The site is located in a Special Area.	No
There are existing or proposed trails on site or adjacent properties.	Yes
The site is located in an urbanized area as defined by the U.S. Census Bureau.	No
The population has a density of 1,000 per square mile or greater.	No
The site APN is listed in the GP Housing Element inventory.	No

CEQA-Public Review Distribution Matrix

The site is located in the Desert.	Yes
The site is located east of the County Water Authority boundary.	Yes
All or a portion of the site is east of the Tecate Watershed Divide.	No
The site is located immediately adjacent to a State Highway or Freeway.	No
The site is located south of State Highway 78.	Yes
The site is located in the Coastal Zone requiring a Coastal Development Permit.	No
The site is located in the Sweetwater Basin.	No
The site is located within 2640 feet (1/2 mile) of the Cleveland National Forest.	No
There are State Parks that are located within 1/2 mile of the site, or may be substantially affected by the project. If yes, list the name of State Park(s).	No

TOPO MAP

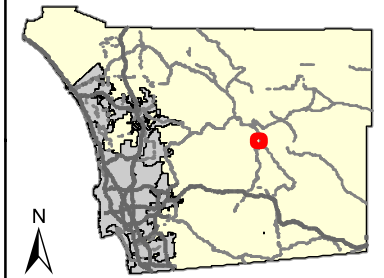
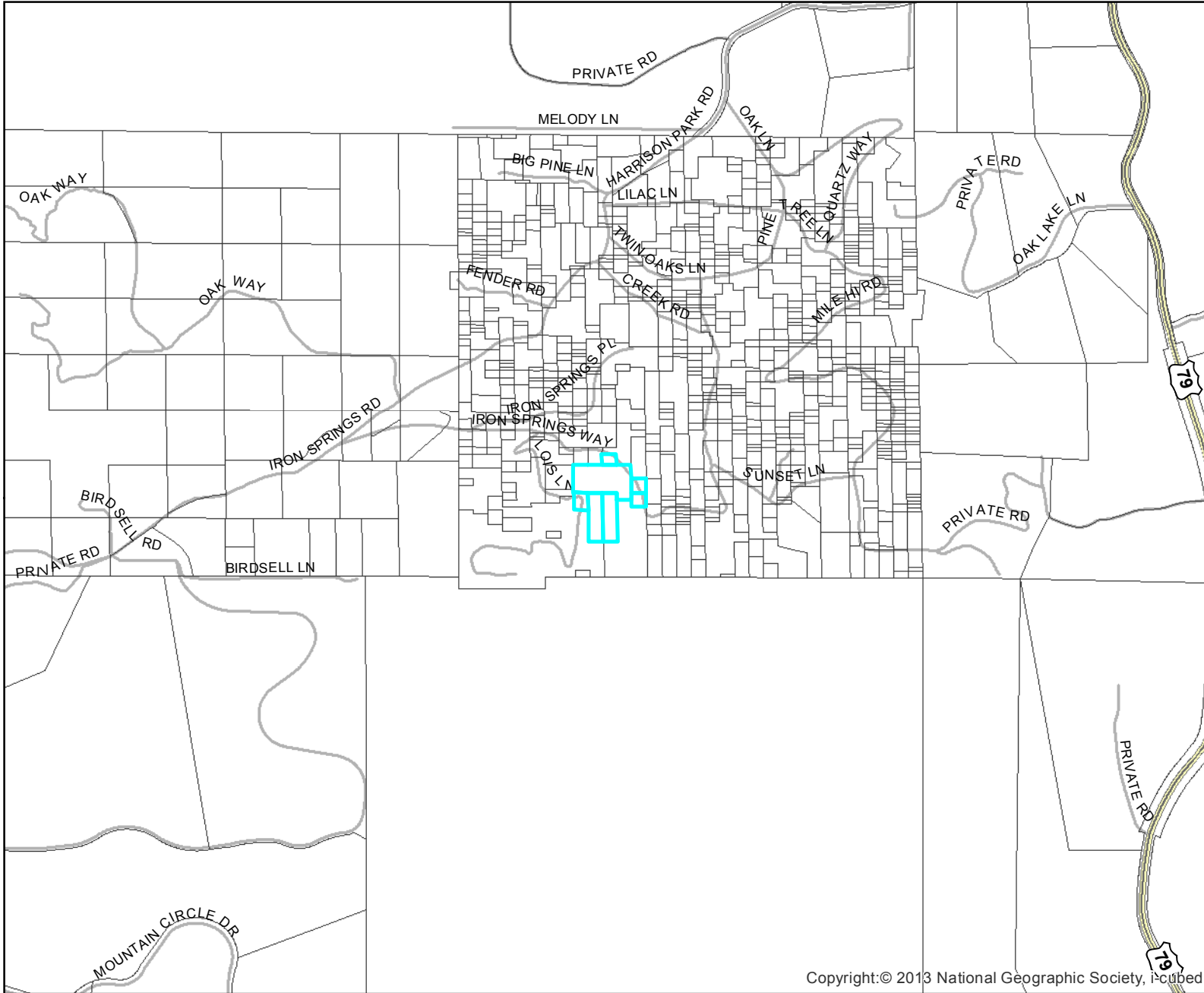

Legend:

PROJECT AREA

0 0.1 0.2 0.3 0.4 Miles

NAD 1983 StatePlane California VI FIPS 0406 Feet
 Planning and Development Services



This map is generated automatically from an internet mapping site and is for reference only.
 Data layers that appear on this map may or may not be accurate, current, or otherwise reliable.
 THIS MAP IS NOT TO BE USED FOR NAVIGATION.

Copyright: © 2013 National Geographic Society, iCubed

Notes:

ZONING - USE

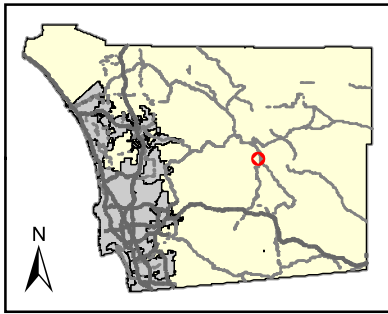
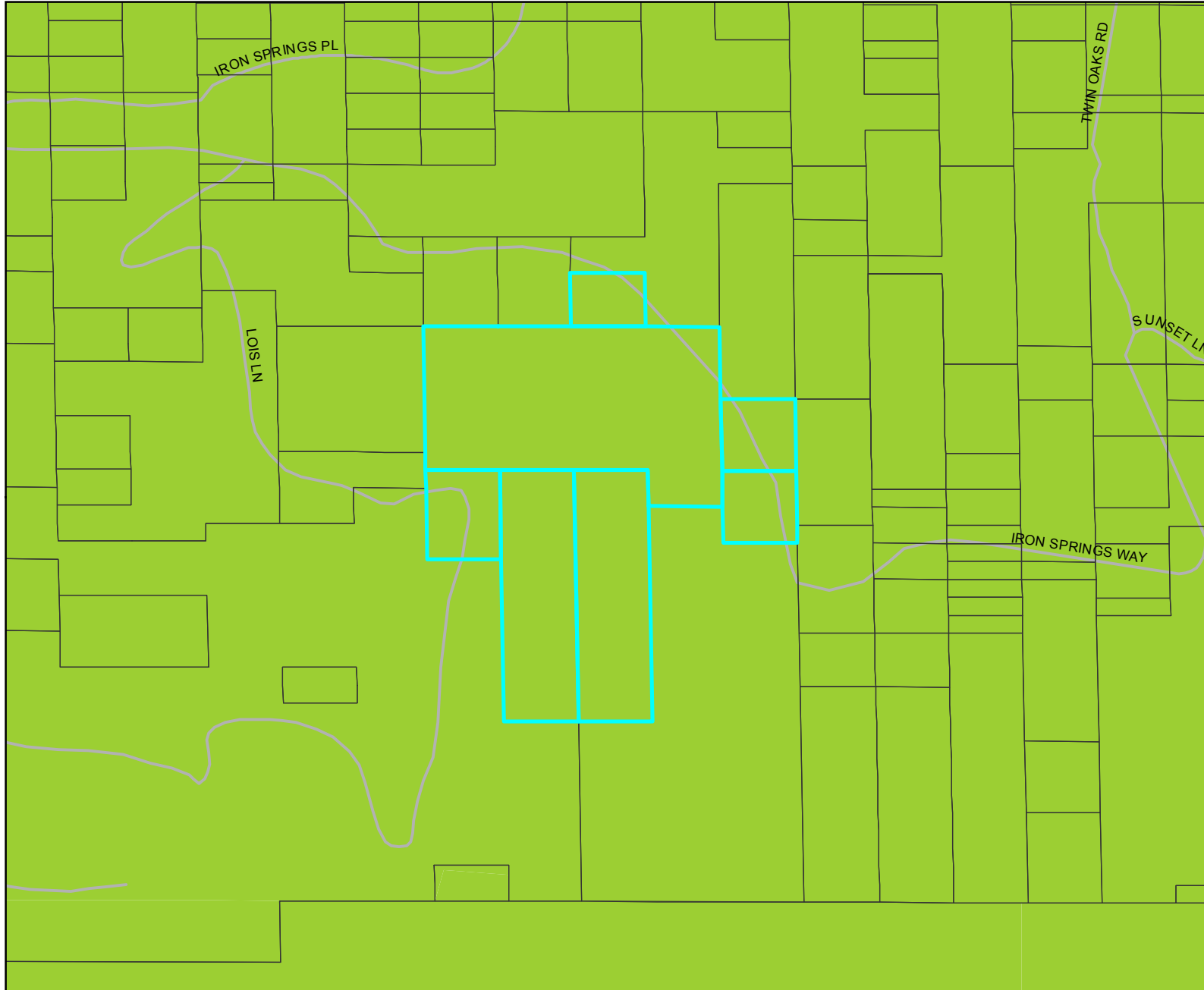

Legend:

- PROJECT AREA
- ZONING**
- USE REGULATION**
- Agriculture
- Commerical and Office
- Industrial
- Multi-Family Residential
- Residential Mobile Home
- Rural Residential
- Residential - Single
- Residential - Urban
- Residential - Variable
- Village Civic District
- Village
- Village
- Village
- Village
- Village
- Open Space
- Extractive Use
- Transportation and Utility
- Limited Control
- Specific Plan
- Holding Area
- General Rural
- City of San Diego/No Zone
- Indian Reservation

0 0.02 0.04 0.06 0.08 Miles

NAD 1983 StatePlane California VI FIPS 0406 Feet
Planning and Development Services



This map is generated automatically from an internet mapping site and is for reference only.
Data layers that appear on this map may or may not be accurate, current, or otherwise reliable.
THIS MAP IS NOT TO BE USED FOR NAVIGATION.

Notes:

DARK SKIES

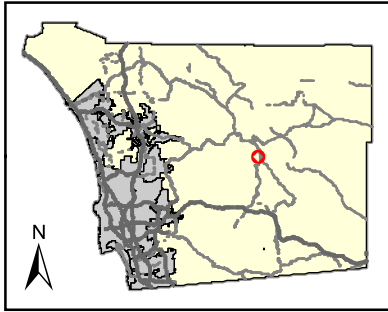
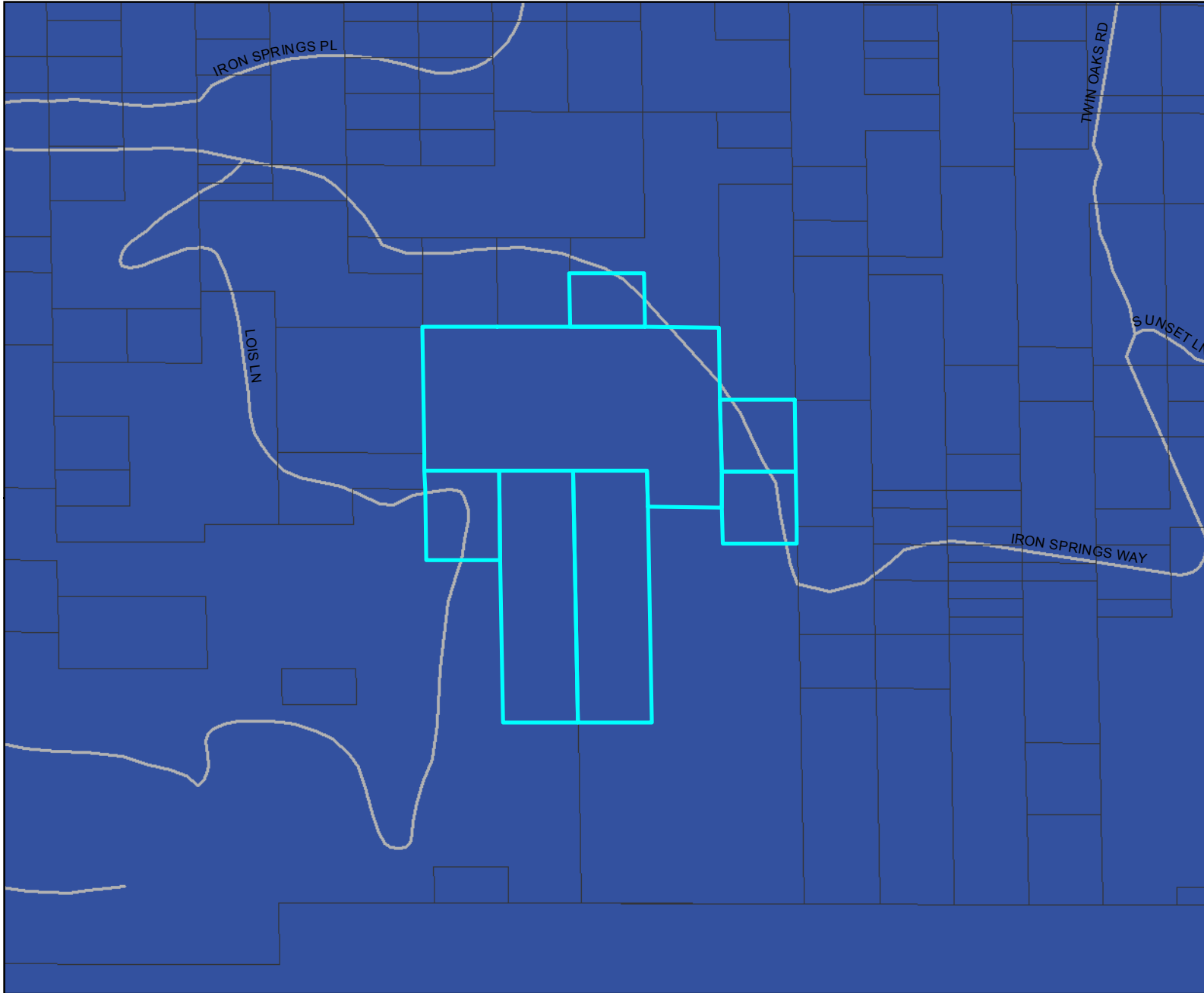

Legend:

- PROJECT AREA
- DARK SKIES ZONE A

0 0.02 0.04 0.06 0.08 Miles

NAD 1983 StatePlane California VI FIPS 0406 Feet
Planning and Development Services



This map is generated automatically from an internet mapping site and is for reference only.
Data layers that appear on this map may or may not be accurate, current, or otherwise reliable.
THIS MAP IS NOT TO BE USED FOR NAVIGATION.

Notes:

SOIL

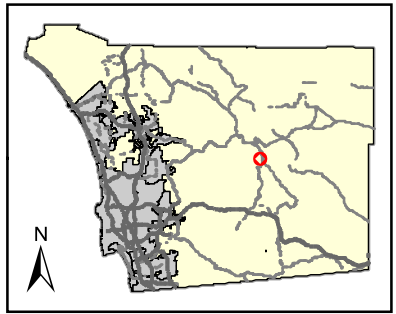
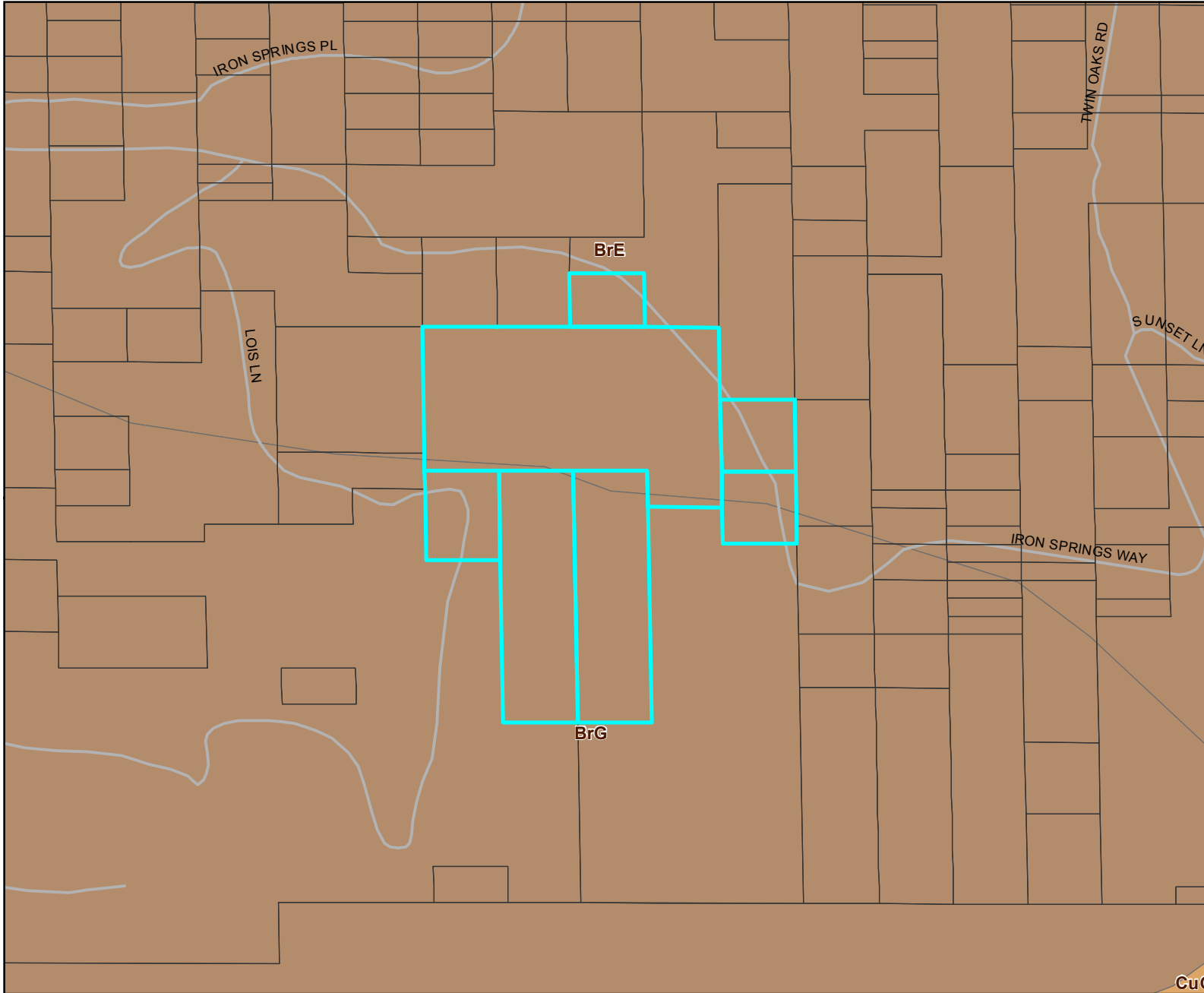

Legend:

- PROJECT AREA
- SOILS**
- ALFISOLS
- ENTISOLS
- INCEPTISOLS
- MOLLISOLS
- VERTISOLS
- OTHER
- URBAN
- WATER
- UNKNOWN

0 0.02 0.04 0.06 0.08 Miles

NAD 1983 StatePlane California VI FIPS 0406 Feet
Planning and Development Services



This map is generated automatically from an internet mapping site and is for reference only.
Data layers that appear on this map may or may not be accurate, current, or otherwise reliable.
THIS MAP IS NOT TO BE USED FOR NAVIGATION.

Notes:

VEGETATION

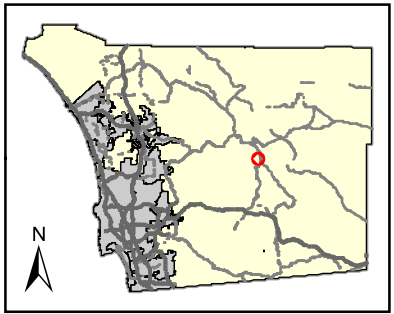
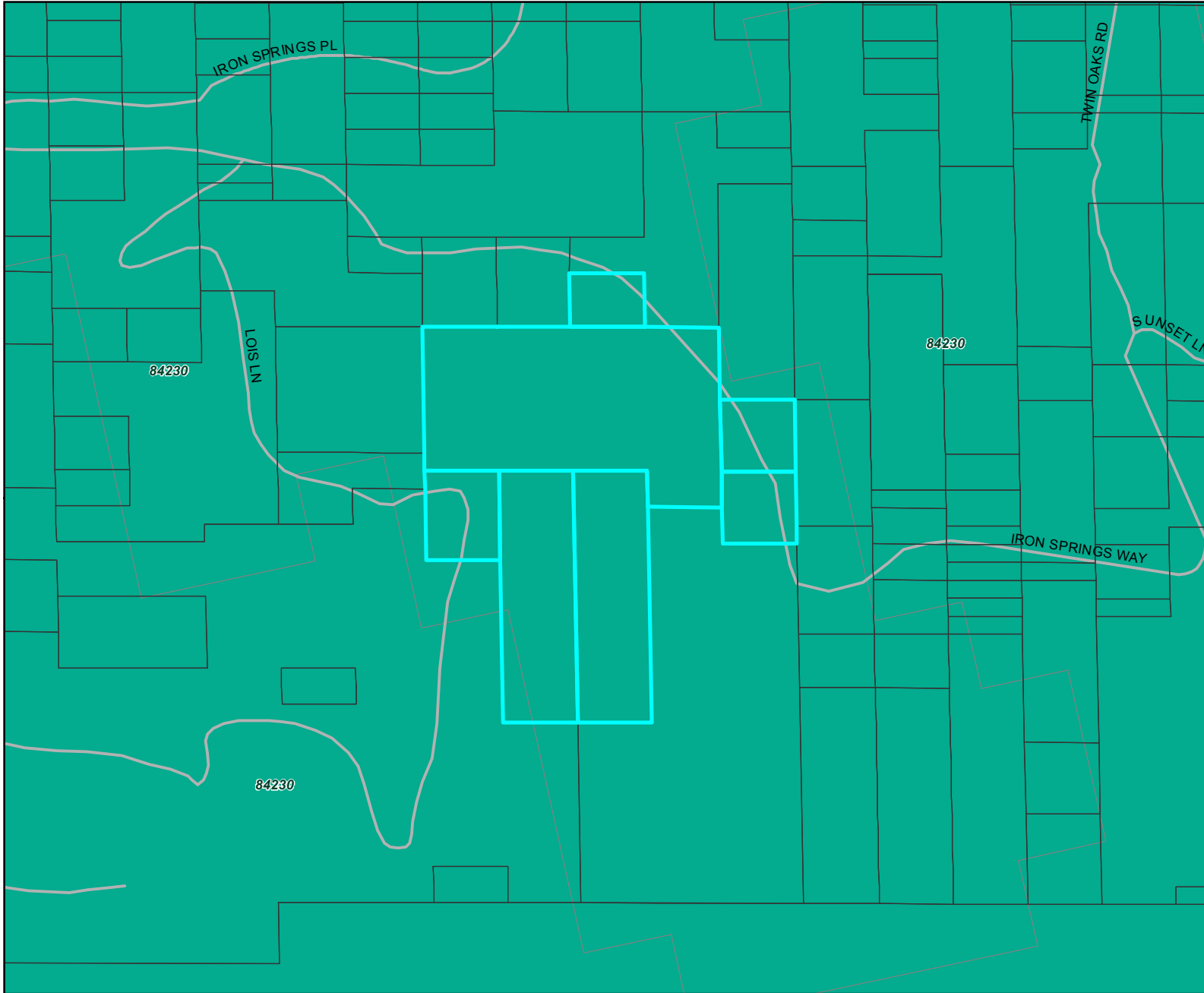

Legend:

- PROJECT AREA
- VEGETATION CATEGORY**
- Southern Foredunes, Beach, Saltpan
Mudflats
- Coastal Sage Scrub
- Chaparral
- Grassland
- Riparian Scrub
- Riparian Woodland
- Riparian Forest
- Pinyon Juniper Woodlands
- Other Woodlands
- Oak Forest
- Vernal Pool, Meadow and Seep
- Marsh
- Coniferous Forest
- Desert Dunes (22100, 22300, 24000)
- Playas/Badlands/Mudhill Forbs
- Desert Scrub
- Desert Chaparral
- Dry Wash Woodland
- Water (including 11200, 13200)
- Urban, Disturbed Habitat, Agriculture
- Eucalyptus Woodland

0 0.02 0.04 0.06 0.08 Miles
NAD 1983 StatePlane California VI FIPS 0406 Feet
Planning and Development Services



This map is generated automatically from an internet mapping site and is for reference only.
Data layers that appear on this map may or may not be accurate, current, or otherwise reliable.
THIS MAP IS NOT TO BE USED FOR NAVIGATION.

Notes:

STEEP SLOPES

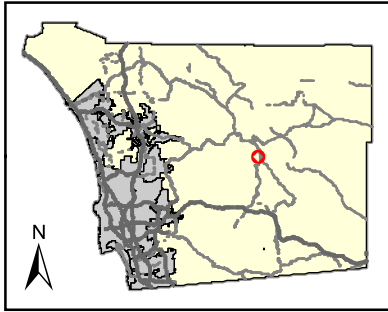
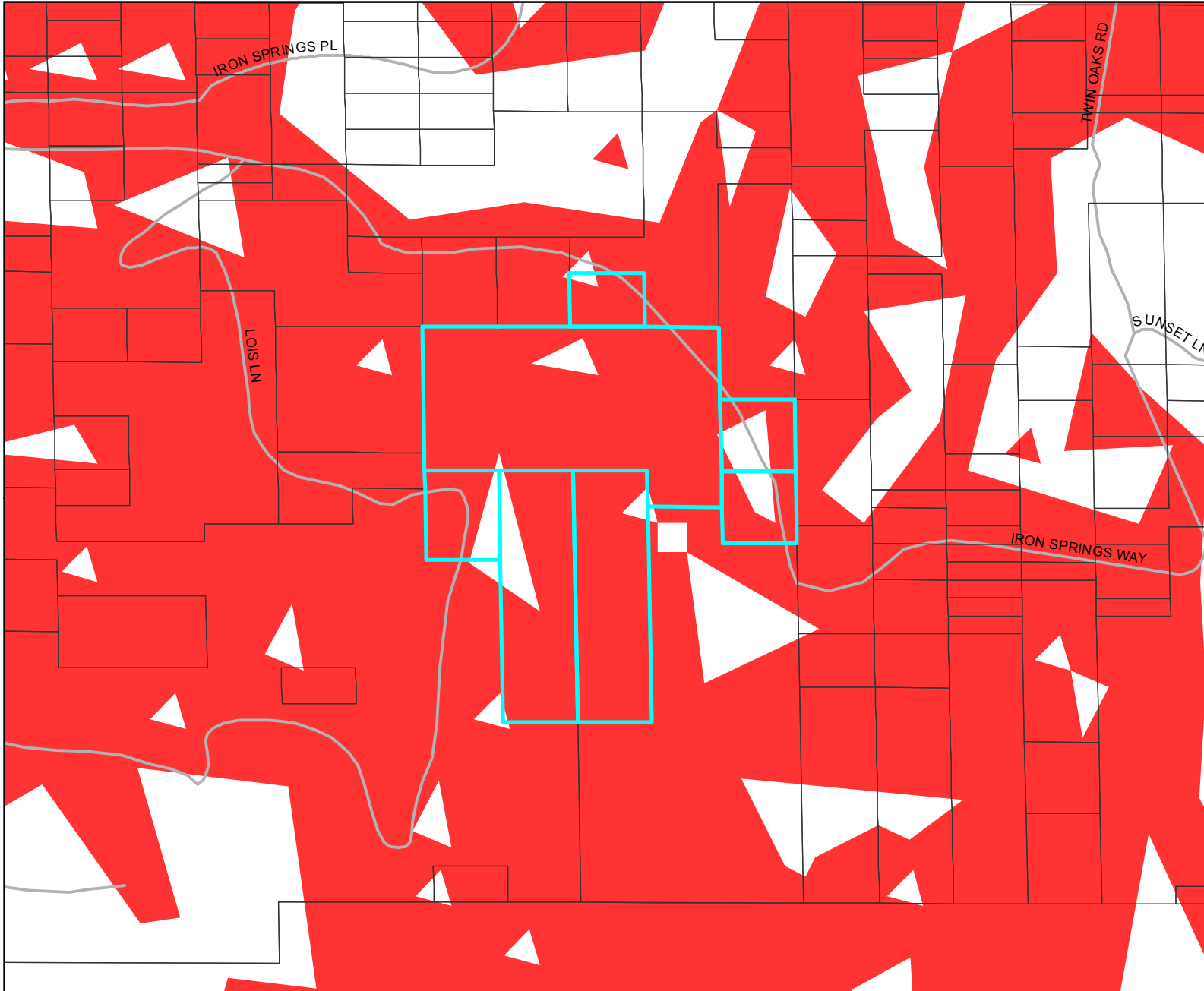

Legend:

- PROJECT AREA
- STEEP SLOPE (> 25%)

0 0.02 0.04 0.06 0.08 Miles

NAD 1983 StatePlane California VI FIPS 0406 Feet
Planning and Development Services



This map is generated automatically from an internet mapping site and is for reference only.
Data layers that appear on this map may or may not be accurate, current, or otherwise reliable.
THIS MAP IS NOT TO BE USED FOR NAVIGATION.

Notes:

AGRICULTURAL USE REGULATIONS

A70 LIMITED AGRICULTURAL USE REGULATIONS

2700 INTENT.

The provisions of Section 2700 through Section 2709 inclusive, shall be known as the A70 Limited Agricultural Use Regulations. The A70 Use Regulations are intended to create and preserve areas intended primarily for agricultural crop production. Additionally, a limited number of small farm animals may be kept and agricultural products raised on the premises may be processed. Typically, the A70 Use Regulations would be applied to areas throughout the County to protect moderate to high quality agricultural land.

2702 PERMITTED USES.

The following use types are permitted by the A70 Use Regulations:

a. Residential Use Types.

Family Residential

b. Civic Use Types.

Essential Services

Fire Protection Services (see Section 6905)

c. Agricultural Use Types.

Horticulture (all types)

Tree Crops

Row and Field Crops

Packing and Processing: Limited

(Amended by Ord. No. 5508 (N.S.) adopted 5-16-79)

(Amended by Ord. No. 6654 (N.S.) adopted 9-21-83)

(Amended by Ord. No. 6782 (N.S.) adopted 5-16-84)

(Amended by Ord. No. 7741 (N.S.) effective 3-28-90 (Urg. Ord.))

(Amended by Ord. No. 9422 (N.S.) adopted 1-9-02)

(Amended by Ord. No. 10067 (N.S.) adopted 8-4-10)

2703 PERMITTED USES SUBJECT TO LIMITATIONS.

The following use types are permitted by the A70 Use Regulations subject to the applicable provisions of Section 2980. The number in quotes following the use type refers to the subsection of Section 2980 which applies.

a. Residential Use Types

Mobilehome Residential "18"

2703

b. Commercial Use Types

Animal Sales and Services: Veterinary (Large Animals) "6"
Animal Sales and Services: Veterinary (Small Animals) "6"
Recycling Collection Facility, Small "2"
Recycling Processing Facility, Wood and Green Materials "3"

c. Agricultural Use Types

Packing and Processing: Small Winery "22" (see Section 6910)
Packing and Processing: Boutique Winery "22" (see Section 6910)
Packing and Processing: Wholesale Limited Winery "22" (see Section 6910)

(Amended by Ord. No. 5508 (N.S.) adopted 5-16-79)
(Amended by Ord. No. 5652 (N.S.) adopted 11-21-79)
(Amended by Ord. No. 5935 (N.S.) adopted 11-19-80)
(Amended by Ord. No. 6783 (N.S.) adopted 5-16-84)
(Amended by Ord. No. 6924 (N.S.) adopted 2-20-85)
(Amended by Ord. No. 8058 (N.S.) adopted 4-15-92)
(Amended by Ord. No. 9940 (N.S.) adopted 6-18-08)
(Amended by Ord. No. 10035 (N.S.) adopted 1-27-10)
(Amended by Ord. No. 10067 (N.S.) adopted 8-4-10)

2704 USES SUBJECT TO A MINOR USE PERMIT.

The following use types are allowed by the A70 Use Regulations upon issuance of a Minor Use Permit.

a. Civic Use Types.

Law Enforcement Services
Minor Impact Utilities
Small Schools

b. Agricultural Use Types.

Farm Labor Camps

c. Commercial Use Types.

Cottage Industries "17" (see Section 6920)

(Amended by Ord. No. 5508 (N.S.) adopted 5-16-79)
(Amended by Ord. No. 5935 (N.S.) adopted 11-19-80)
(Amended by Ord. No. 6654 (N.S.) adopted 9-21-83)
(Amended by Ord. No. 7741 (N.S.) effective 3-28-90 (Urg. Ord.))
(Amended by Ord. No. 7768 (N.S.) adopted 6-13-90)
(Amended by Ord. No. 7964 (N.S.) adopted 8-14-91)
(Amended by Ord. No. 8175 (N.S.) adopted 11-18-92)
(Amended by Ord. No. 8271 (N.S.) adopted 6-30-93)
(Amended by Ord. No. 10003 (N.S.) adopted 8-5-09)
(Amended by Ord. No. 10035 (N.S.) adopted 1-27-10)

2705 USES SUBJECT TO A MAJOR USE PERMIT.

The following use types are permitted by the A70 Use Regulations upon issuance of a Major Use Permit.

a. Residential Use Types.

Group Residential

b. Civic Use Types.

Administrative Services
Ambulance Services
Child Care Center
Civic, Fraternal or Religious Assembly
Clinic Services
Community Recreation
Cultural Exhibits and Library Services
Group Care
Major Impact Services and Utilities
Parking Services
Postal Services

c. Commercial Use Types.

Agricultural and Horticultural Sales (all types)
Explosive Storage (see Section 6904)
Participant Sports and Recreation: Outdoor
Transient Habitation: Campground (see Section 6450)
Transient Habitation: Resort (see Section 6400)

d. Agricultural Use Types.

Agricultural Equipment Storage
Packing and Processing: Winery
Packing and Processing: General
Packing and Processing: Support

e. Extractive Use Types.

Mining and Processing (see Section 6550)

(Amended by Ord. No. 5508 (N.S.) adopted 5-16-79)
(Amended by Ord. No. 6134 (N.S.) adopted 7-22-81)
(Amended by Ord. No. 6543 (N.S.) adopted 3-2-83)
(Amended by Ord. No. 6761 (N.S.) adopted 4-25-84)
(Amended by Ord. No. 6782 (N.S.) adopted 5-16-84)
(Amended by Ord. No. 6855 (N.S.) adopted 10-10-84)
(Amended by Ord. No. 10006 (N.S.) adopted 9-16-09)

Animal Schedule

Part of Section 3100

ANIMAL USE TYPE (See Note 4)	Restrictions and Density Range	DESIGNATOR																									
		A	B	C	D	E	F	G	H	I	J	K	L	M	N	O	P	Q	R	S	T	U	V	W	X		
ANIMAL SALES AND SERVICES:																											
HORSE STABLE (see Section 3130)	Permitted							X	X	X						X								X	X		
	Boarding of and riding lessons for up to 3 horses not owned by the property owner				X	X	X				X		X	X	X							X	X				
	10 Horses per acre of usable area up to 50 horses and 5 acres +Zoning Verification				X	X	X				X		X	X	X							X	X				
	10 Horses per acre of usable area up to 100 horses and 10 acres +Administrative Permit				X	X	X				X		X	X	X							X	X				
	More than 100 horses and more than 10 acres of usable area + by MUP				X	X	X				X		X	X	X							X	X				
KENNELS (see Note 1)	Permitted															X			X		X						
	Permitted provided fully enclosed							X	X	X																	
	MUP required												X	X	X								X	X			
	ZAP required				X	X	X	X	X	X																	
	One acre + by MUP	X	X	X																							
ANIMAL RAISING (see Note 6)																											
(a) Animal Raising Projects (see Section 3115)	Permitted							X	X	X															X		
	½ acre+ by AD				X	X	X				X		X	X	X	X	X						X	X			
	1 acre+ by MUP	X	X	X																							
(b) Small Animal Raising (includes Poultry) (See Note 8)	Permitted													X	X	X	X							X			
	½ acre+ permitted							X	X	X																	
	100 maximum											X															
	25 maximum				X	X	X				X		X					X	X				X		X		
	½ acre+: 10 max	X	X	X																							
	Less than ½ acre: 100 Maximum							X	X	X																	
	½ acre+ 25 max by ZAP	X	X	X																							
Chinchillas (See Note 5)	100 max by ZAP				X	X	X						X											X			
(c) Large Animal Raising (Other than horsekeeping)	1 acre + permitted															X								X			
	8 acres + permitted							X	X	X	X	X	X	X	X									X			
	2 animals plus 1 per ½ acre over 1 acre				X	X	X																	X			
	4 animals plus 4 for each ½ acre over ½ acre							X	X	X																	
	1 acre or less: 2 animals											X	X	X	X	X								X			
	1 to 8 acres: 1 per ½ acre											X	X	X	X												
	2 animals										X						X	X	X				X				

ANIMAL USE TYPE (See Note 4)	Restrictions and Density Range	DESIGNATOR																			
		A	B	C	D	E	F	G	H	I	J	K	L	M	N	O	P	Q	R	S	T
(See Note 2)	½ acre plus 2 animals per ½ acre by ZAP	X	X	X																	
	Grazing Only																		X	X	
(d) Horse keeping (other than Animal Sales and Services: Horse Stable) (see Section 3130)	Permitted							X	X	X	X	X	X	X	X	X	X	X	X		X
	2 horses + 1 horse per ½ acre over ½ acre + Administrative Permit	X	X	X	X	X	X														
(e) Specialty Animal Raising: Bees (See Title 6, Division 2, Chapter 9, County Code) (See Note 7)	Permitted	X	X	X	X	X	X	X	X	X	X	X	X	X	X	X	X	X	X	X	X
(f) Specialty Animal Raising: Wild or Undomesticated (See Note 3)	ZAP Required				X	X	X	X	X	X			X	X	X	X	X		X	X	X
(g) Specialty Animal Raising: Other (Excluding Birds or Aquaponics)	25 maximum				X	X	X				X	X	X				X	X	X	X	X
	25 maximum by ZAP	X	X	X																	
	25 plus by ZAP				X	X	X				X	X	X	X			X		X	X	X
	Permitted							X	X	X					X	X					X
(h) Specialty Animal Raising: Birds	25 maximum				X	X	X					X					X	X	X	X	X
	100 maximum							X	X	X	X	X					X				X
	Additional by ZAP	X	X	X				X	X	X	X	X	X				X			X	X
	Permitted												X	X	X						X
(i) Racing Pigeons	100 Maximum										X	X									X
	100 Max 1/acre plus																X				
	Permitted											X	X	X	X	X					X
ANIMAL ENCLOSURE SETBACKS (See Section 3112)																					
Most Restrictive		X			X			X			X	X	X	X	X	X	X	X	X	X	X
Moderate			X			X			X												
Least Restrictive				X			X			X											X

MUP = Major Use Permit

+ = plus

ZAP = Minor Use Permit

Notes:

1. Dogs and cats not constituting a kennel and up to two pot-belly pigs are accessory uses subject to the Accessory Use Regulations commencing at Section 6150 and are not subject to the animal enclosure setbacks.
2. On land subject to the "S" and "T" Animal Designators, grazing of horses, bovine animals and sheep permitted provided no buildings, structure, pen or corral shall be designated or used for housing or concentrated feeding of animals, and the number of such animals shall not exceed 1 animal per ½ acre of land.
3. One wild or undomesticated animal, kept or maintained in conformance with State and local requirements, is an accessory use subject to the Accessory Use Regulations commencing at Section 6150, and is not subject to the Animal Schedule. (Amended by Ordinance Number 7432 (N.S.) adopted January 6, 1988.)
4. The Animal Schedule does not apply to small animals, specialty animals, dogs or cats which are kept for sale in zones where the Retail Sales, General Use type is permitted provided that all activities are conducted entirely within an enclosed building, the building is completely soundproof, there are no outside runs or cages, no boarding of animals, no outside trash containers and no offensive odors.
5. Chinchillas are considered small animals except that a ZAP may be approved for more than 25 chinchillas on property with the "L" Designator.
6. The number of animals allowed is per legal lot. This number shall not apply to the keeping of earthworms.
7. Additional regulations are applicable to beekeeping, see County Code Section 62.901 et seq.
8. Additional regulations are applicable to the keeping of roosters, see County Code Section 62.690 et seq.