



CAPITAL
AGRICULTURAL
PROPERTY
SERVICES

Johnson Farm

83± acres*

Bureau County, IL

For further information contact:
Timothy A. Harris, AFM
Managing Broker
22263 1365 North Avenue
Princeton, IL 61356
Tel: (815) 875-7418
timothy.a.harris@pgim.com
Designated Agent for Seller



Size: 83.00± total acres*
82.77± est. FSA cropland acres - Exact tillable acres to be determined after FSA reconstitution
***Subject to survey**

Location: Appr. 6.5 mi. NW of Princeton on 1650 E Street, one mile north of CR 6 (Backbone Road); 7± mi. E of Manlius; 6± mi. SW of Kasbeer

Legal: Part of Sections 23 & 24, Bureau Twp. T17 North, Range 8 East, Bureau County, IL

Improvements: None

FSA Data:

	Base Ac.	Tract Yld
Farm #8361 / Tract #9608*		
Corn	1.42	161
Farm #8361 / Tract #10029*		
Corn	83.28	161

Exact base acres to be determined after reconstitution by the Bureau County FSA Office.

Soils: Primarily Greenbush and Muscatune silt loams

Taxes: 2018 pay 2019: \$3,040.92 or \$35.32/ac.

PIN: 09-23-400-022 09-23-400-24 09-24-300-005

Price: \$821,700 (\$9,900/ac.)
Final total dollars will be based upon completed survey

Other: Lease open for 2020

Terms: Cash

Showing: Please contact agent

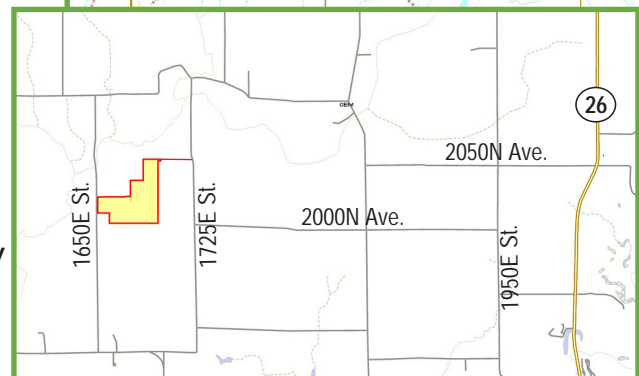
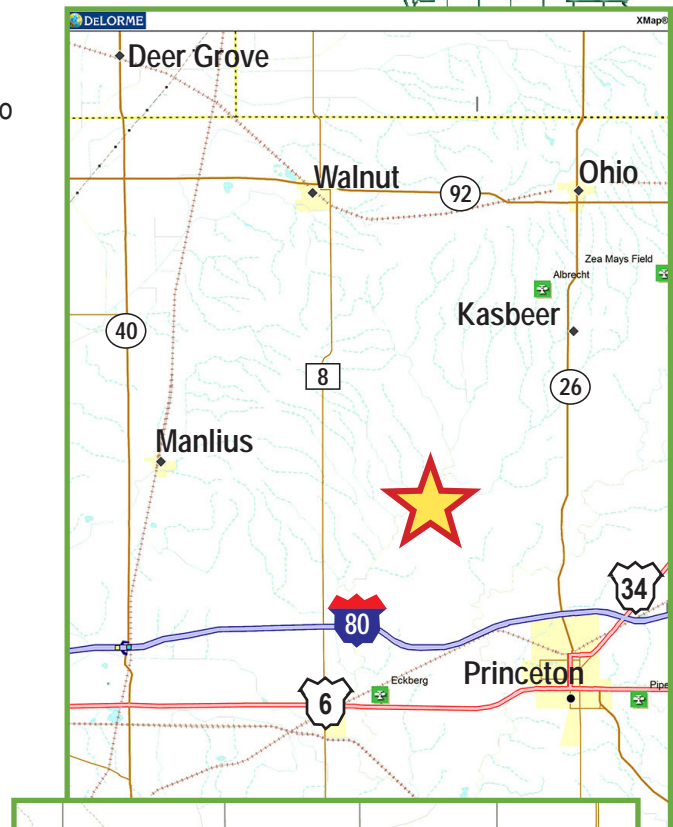

Management: Professional farm management available

Capital Agricultural Property Services, Inc. (CAPS) has previously entered into an agreement with a client to provide certain real estate brokerage services through a Sales Associate who acts as that client's designated agent. As a result, Sales Associate will not be acting as your agent but as agent of the seller. The information contained herein is from sources Capital Agricultural Property Services, Inc. (CAPS) considers reliable, but is not guaranteed. This offering may be withdrawn from the market or be subject to a change in price or terms without advance notice. Seller reserves the right to reject any and all offers. Boundary lines on maps are for illustration purposes only and should not be used to define legal property lines.



CAPITAL
AGRICULTURAL
PROPERTY
SERVICES

Johnson Farm

83± acres*

Bureau County, IL

For further information contact:
Timothy A. Harris, AFM
Managing Broker
22263 1365 North Avenue
Princeton, IL 61356
Tel: (815) 875-7418
timothy.a.harris@pgim.com
Designated Agent for Seller

Aerial Photo

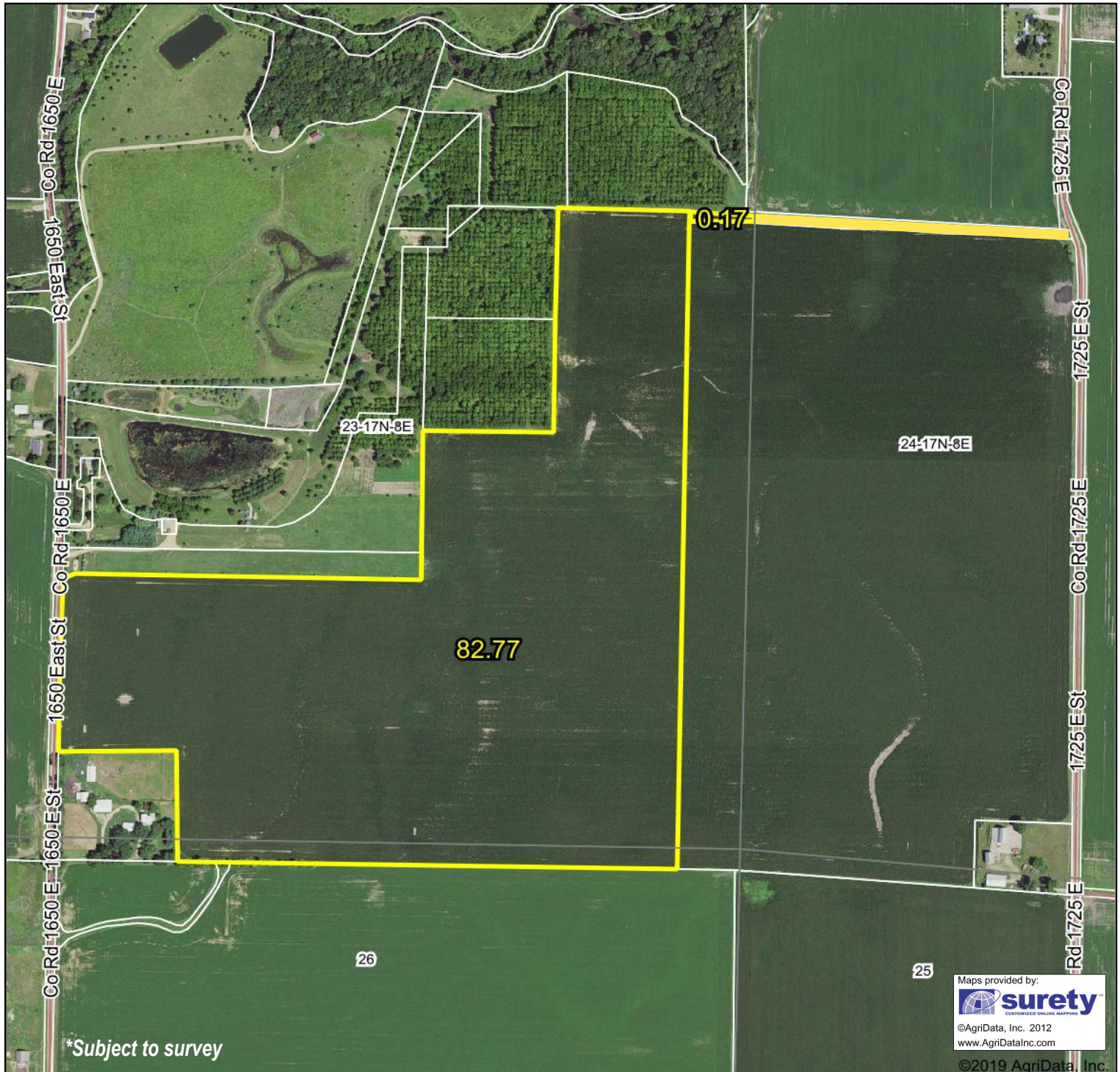

Field borders provided by Farm Service Agency as of 5/21/2008. Aerial photography provided by Aerial Photography Field Office. Final FSA cropland acres may differ slightly.

Capital Agricultural Property Services, Inc. (CAPS) has previously entered into an agreement with a client to provide certain real estate brokerage services through a Sales Associate who acts as that client's designated agent. As a result, Sales Associate will not be acting as your agent but as agent of the seller. The information contained herein is from sources Capital Agricultural Property Services, Inc. (CAPS) considers reliable, but is not guaranteed. This offering may be withdrawn from the market or be subject to a change in price or terms without advance notice. Seller reserves the right to reject any and all offers. Boundary lines on maps are for illustration purposes only and should not be used to define legal property lines.



**CAPITAL
AGRICULTURAL
PROPERTY
SERVICES**

Johnson Farm

83± acres*

Bureau County, IL

For further information contact:
Timothy A. Harris, AFM
Managing Broker
22263 1365 North Avenue
Princeton, IL 61356
Tel: (815) 875-7418
timothy.a.harris@pgim.com
Designated Agent for Seller

Soils Map

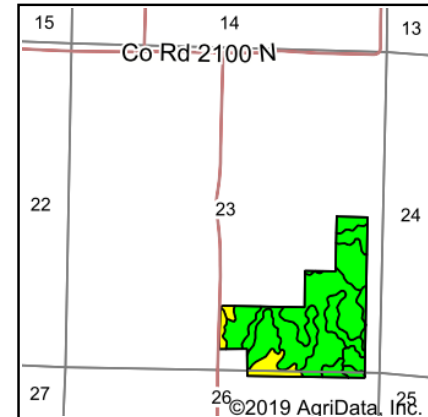
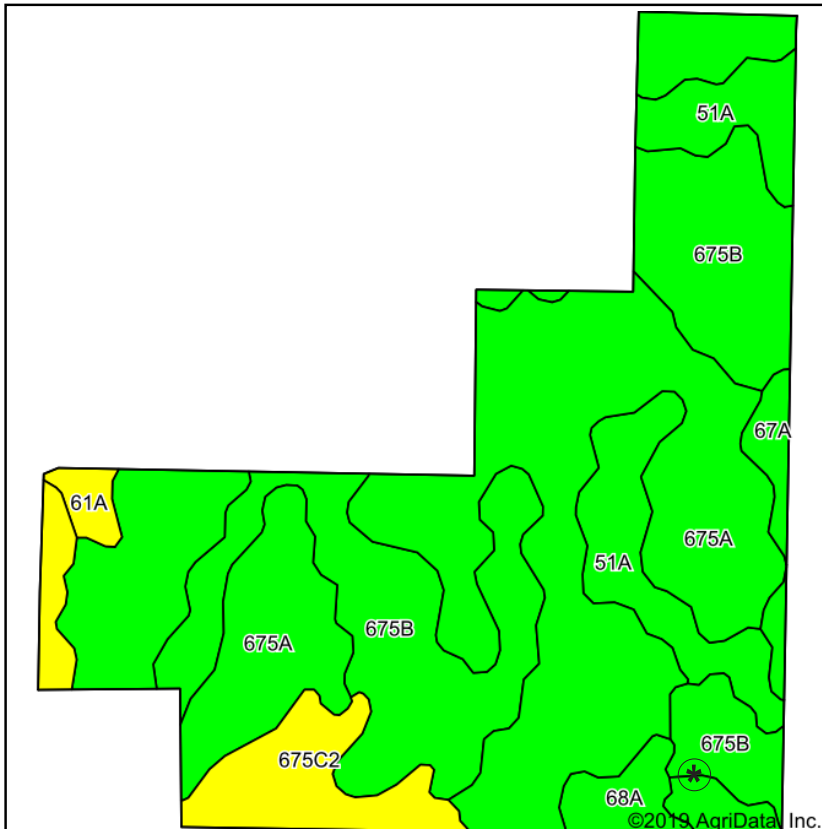

State: **Illinois**
County: **Bureau**
Location: **23-17N-8E**
Township: **Bureau**
Acres: **82.77**
Date: **8/21/2019**

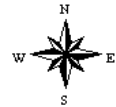

Soils data provided by USDA and NRCS.

Area Symbol: IL011, Soil Area Version: 16							
Code	Soil Description	Acres	Percent of field	Il. State Productivity Index Legend	Corn Bu/A	Soybeans Bu/A	Crop productivity index for optimum management
675A	Greenbush silt loam, 0 to 2 percent slopes	38.11	46.0%		184	58	134
**675B	Greenbush silt loam, 2 to 5 percent slopes	24.94	30.1%		**182	**57	**133
51A	Muscature silt loam, 0 to 2 percent slopes	9.11	11.0%		200	64	147
**675C2	Greenbush silt loam, 5 to 10 percent slopes, eroded	6.24	7.5%		**171	**54	**125
68A	Sable silty clay loam, 0 to 2 percent slopes	1.87	2.3%		192	63	143
67A	Harpster silty clay loam, 0 to 2 percent slopes	1.58	1.9%		182	57	133
61A	Atterberry silt loam, 0 to 2 percent slopes	0.92	1.1%		182	56	132
Weighted Average					184.3	58.1	134.6

Table: Optimum Crop Productivity Ratings for Illinois Soil by K.R. Olson and J.M. Lang, Office of Research, ACES, University of Illinois at Champaign-Urbana. Version: 1/2/2012 Amended Table S2 B811

Crop yields and productivity indices for optimum management (B811) are maintained at the following NRES web site: <http://soilproductivity.nres.illinois.edu/>

** Indexes adjusted for slope and erosion according to Bulletin 811 Table S3

Soils data provided by USDA and NRCS. Soils data provided by University of Illinois at Champaign-Urbana.

***Subject to survey**

Capital Agricultural Property Services, Inc. (CAPS) has previously entered into an agreement with a client to provide certain real estate brokerage services through a Sales Associate who acts as that client's designated agent. As a result, Sales Associate will not be acting as your agent but as agent of the seller. The information contained herein is from sources Capital Agricultural Property Services, Inc. (CAPS) considers reliable, but is not guaranteed. This offering may be withdrawn from the market or be subject to a change in price or terms without advance notice. Seller reserves the right to reject any and all offers. Boundary lines on maps are for illustration purposes only and should not be used to define legal property lines.