

Goldston No. 3, LLC & Ransdell Charitable Lead Trust Tract
Harnett County, NC

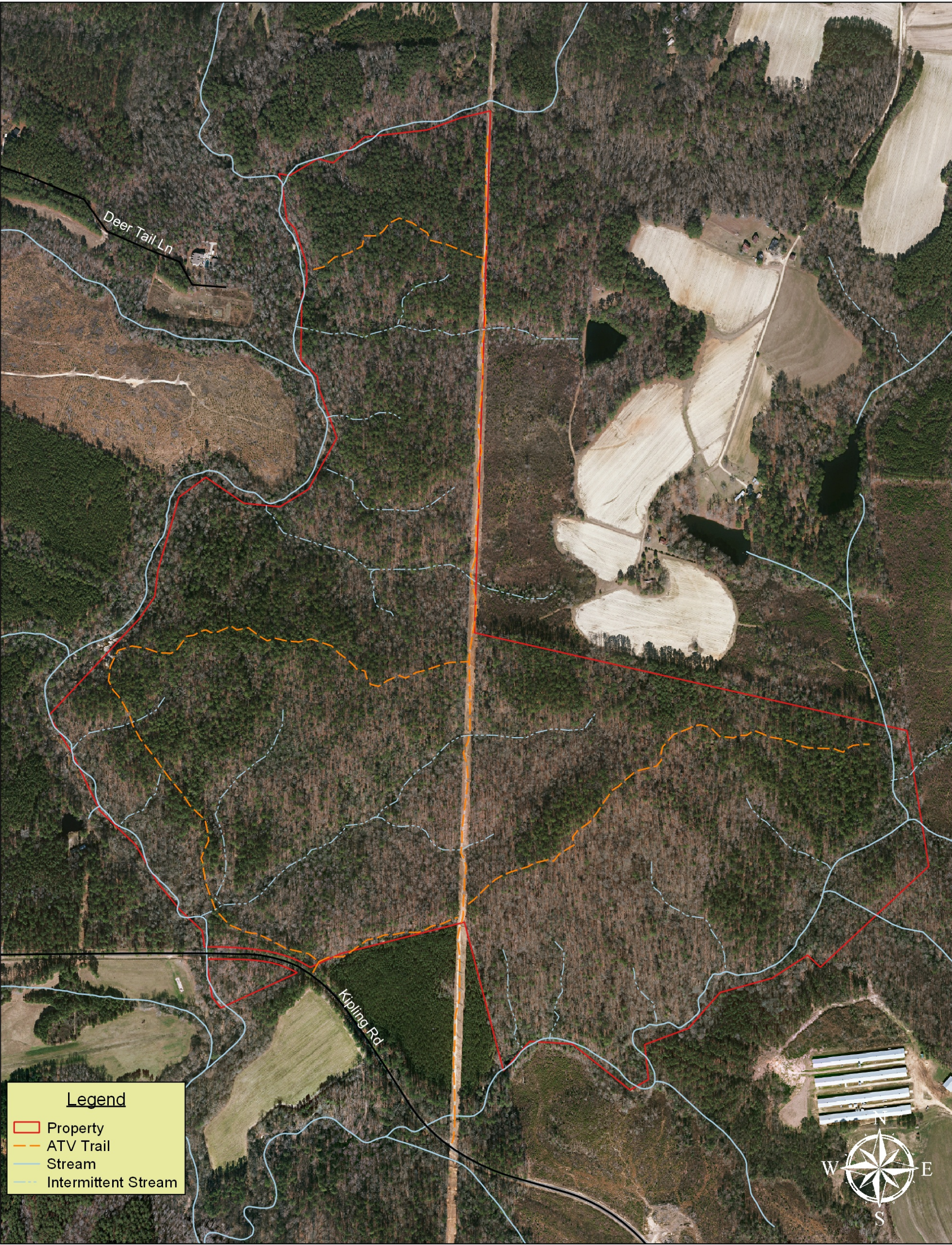

Legend

- Property
- ATV Trail
- Stream
- Intermittent Stream



Scale: 1" = 500'

0 250 500 750 1000 ft

Date: 8/14/19

Legal Description
PID: 0643-64-8175
Deed: Book 1879, Page 802
Deed Area: 254.2 acres

This map is not a survey. Boundary lines were drawn from county tax maps and should be considered approximate. No warranty is made as to the completeness or accuracy of the information.

TMM Real Estate, LLC
800 Salem Woods Dr. Suite 101
Raleigh, NC 27615
www.tmmrealestate.com
info@tmmoc.com
(919) 846-7520