

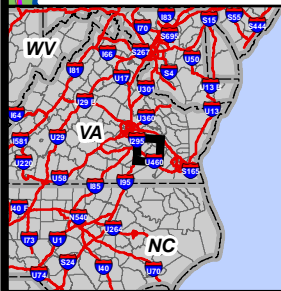

0 1,320 Feet

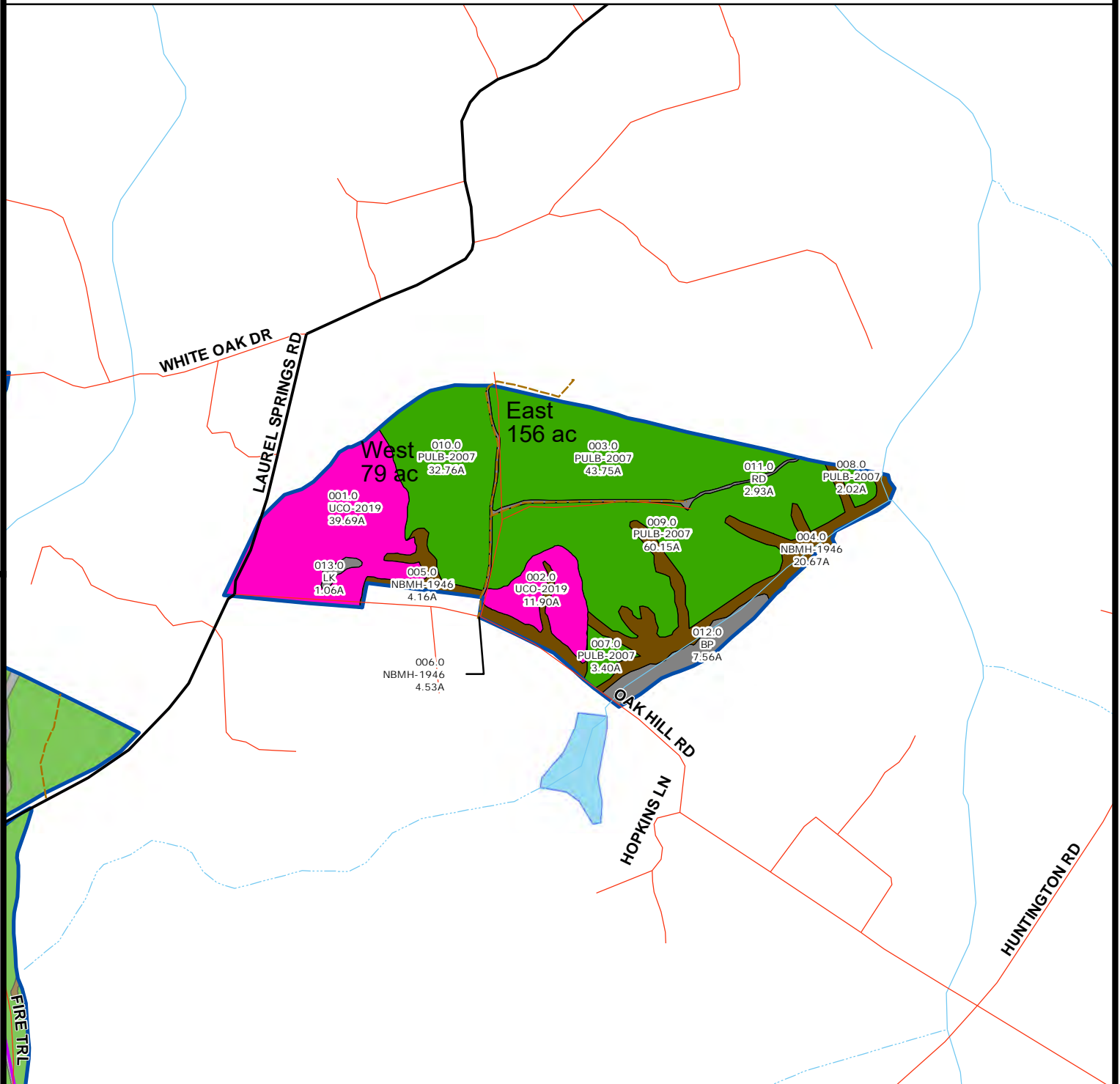

Stand Nomenclature	
Stand # Description Acres	
Stand Origin Land Type Dominant Species Secondary Species Year of Origin	<div> <div>(N) (B) (MH) / (MP) - (74)</div> </div>
<p>Stand Origin Codes P = Planted N = Natural</p> <p>Land Type Codes B = Bottomland L = Lowland U = Upland O = Old Field S = Slope</p>	

**Note:**

1. Road polygons are not annotated
2. Stand type acres report restricted to compartment area of interest
3. Road data is not digitized & has been provided via ESRI data & maps 9.3.1 datasets.

Stand Types	
	Gate
	Thinned
	Cutover (51.59 ac)
	Natural Bottomland (29.36 ac)
	Natural Irrigated
	Natural Lowland
	Natural Slope
	Natural Upland
	Non Forested
	Non Timbered (11.55 ac)
	Planted Lowland
	Planted Slope
	Planted Upland (142.08 ac)

