



**RANCHES • HOMES  
LAND • LOANS**



## ***PROPERTY REPORT***

***ADDRESS:*** Cinnamon Rock Rd., Ramona, CA 92065

***DESCRIPTION:*** Located in the heart of the Ramona Valley, this 13.7-acre property holds a wealth of opportunity. Paved access leads to the private gated entry, beyond which the discovery awaits. The property is ideal for a variety of uses including a potential custom home build, vineyard and beyond. Useable acreage and several potential home sites create versatility and options. With flexible A72 zoning and an “O” animal designator there are many possibilities. Large acreage custom homes are located throughout the area. Enjoy close proximity to town while enjoying the serenity of this locale. Bring your vision and come explore!

***PRICE:*** \$229,000

***APN:*** 287-031-46-00

***CONTACT:*** Donn Bree; [Marketing@Donn.com](mailto:Marketing@Donn.com); 800-371-6669

Meriah Druliner; [Meriah@Donn.com](mailto:Meriah@Donn.com); 760-420-5131

***We Know The Backcountry!***

# Ramona Valley Acreage

Cinnamon Rock Rd., Ramona, CA 92065



**\$229,000**

Located in the heart of the Ramona Valley, this 13.7-acre property holds a wealth of opportunity. Paved access leads to the private gated entry, beyond which the discovery awaits. The property is ideal for a variety of uses including a potential custom home build, vineyard and beyond. Useable acreage and several potential home sites create versatility and options. With flexible A72 zoning and an "O" animal designator there are many possibilities. Large acreage custom homes are located throughout the area. Enjoy close proximity to town while enjoying the serenity of this locale. Bring your vision and come explore!

**Contact Us Today to Schedule Your Private Showing!**



**RED HAWK REALTY**

Junction Hwy 78 & Hwy 79, Santa Ysabel, CA 92070  
CA DRE#01109566 CA DRE#01078868

[Meriah@Donn.com](mailto:Meriah@Donn.com)

[www.DONN.com](http://www.DONN.com)

*We Know The Backcountry!*





**RANCHES • HOMES  
LAND • LOANS**



## **Property Description**

Ramona Valley Acreage

Cinnamon Rock Rd.

Ramona, CA 92065

APN 287-031-46-00

***We Know The Backcountry!***



## **RANCHES • HOMES LAND • LOANS**

### **INTRODUCTION & OVERVIEW**

The property is in the heart of Ramona's burgeoning wine region and near some of the most famous horse ranches in Southern California. Flexible A72 zoning provides opportunity for a variety of agricultural ventures. The flexible "O" animal designator lends to the possibility of creating your own custom home and equestrian property. Plenty of useable acreage adds to the versatility and options. Accessed immediately off Old Julian Highway, the property embodies the rural lifestyle while still being near downtown Ramona and conveniences. Abundant opportunity lies within this beautiful 13.7-acre property.

### **NATURAL SETTING**

Topographically, the property and surrounding countryside is varied. Flat to gently sloped land leads to mountainous areas, rich with native rock outcroppings and beautiful native chaparral. Wildlife is abundant in the area: deer and turkey roam freely, while raptors and other rare species of animals can still be found here because of the abundance of water and cover in the area.

### **AREA INFORMATION**

The Ramona Valley has come to be recognized for its unique climate, which lends itself to excellent grape production. Agriculture is still the dominant economic activity in the Ramona area. Vineyards, horse and cattle ranches are the backdrop for the landscape of light residential development. There are many fine restaurants and lodging accommodations in the surrounding area of this centrally, yet privately located property.

### **RECREATION AND LIFESTYLE**

There are many recreational activities available in the area: Julian, Santa Ysabel Open Space Preserve, Palomar Mountain, many quality golf courses, and several casinos are just miles away. Miles of hiking, biking and equestrian trails are located throughout the area. In addition, art galleries, shopping, golfing and dining at Ramona Oaks, and a variety of other opportunities for each family member can be easily accessed. This rural yet central location lends itself to privacy and country ambiance while still being near many of San Diego County's resources and opportunities.

***We Know The Backcountry!***



## **RANCHES • HOMES LAND • LOANS**

**\*\*\*All information contained herein has been obtained from independent sources, including, but not limited to, the Seller and governing agencies. Buyer to investigate Subject Property, including but not limited to, permits, code enforcement, build ability, and utilities with governing authority and/or licensed and bonded professionals\*\*\***

***We Know The Backcountry!***

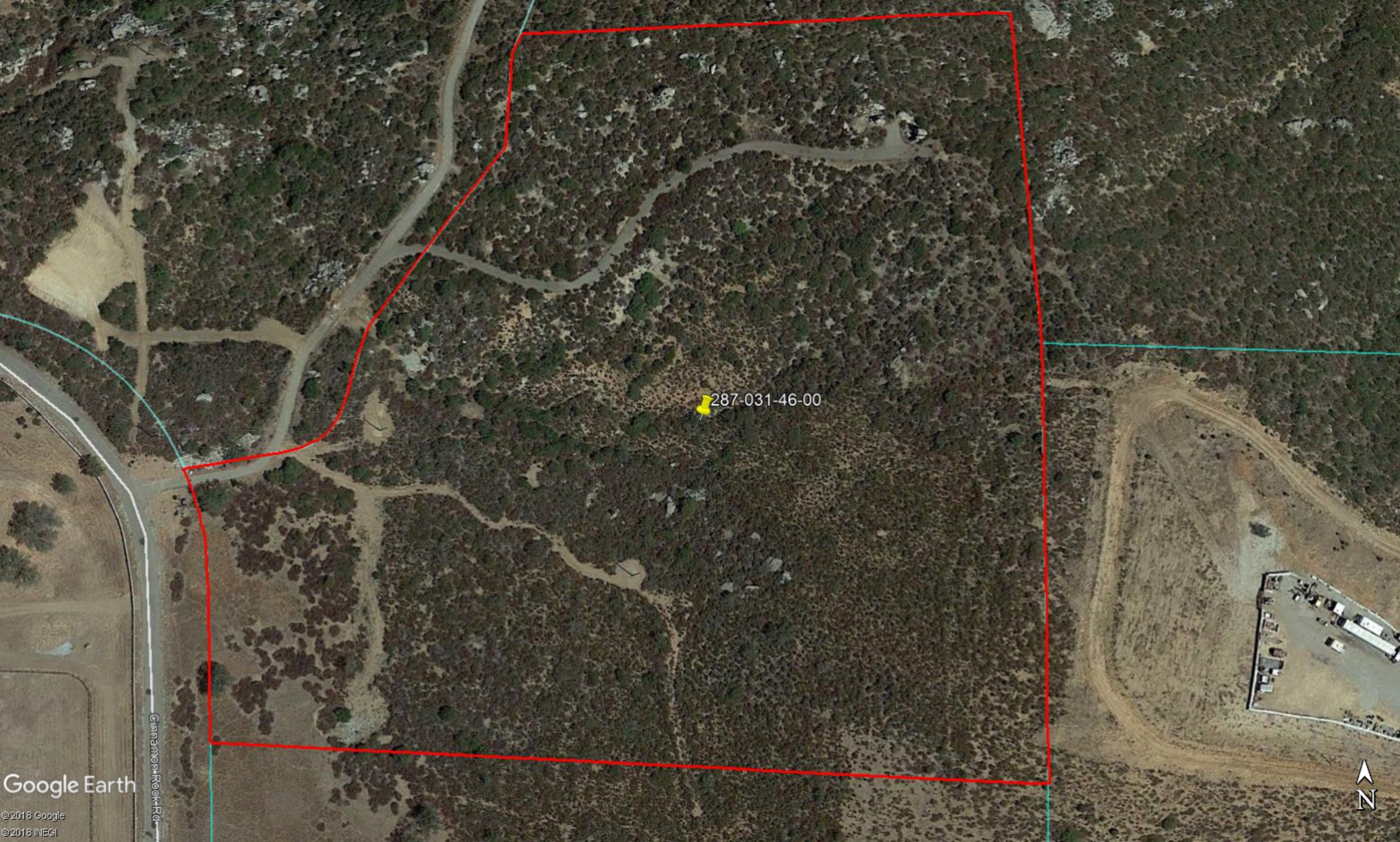

Google Earth

©2018 Google  
©2018 INEGI

Cinnamon Rock Rd



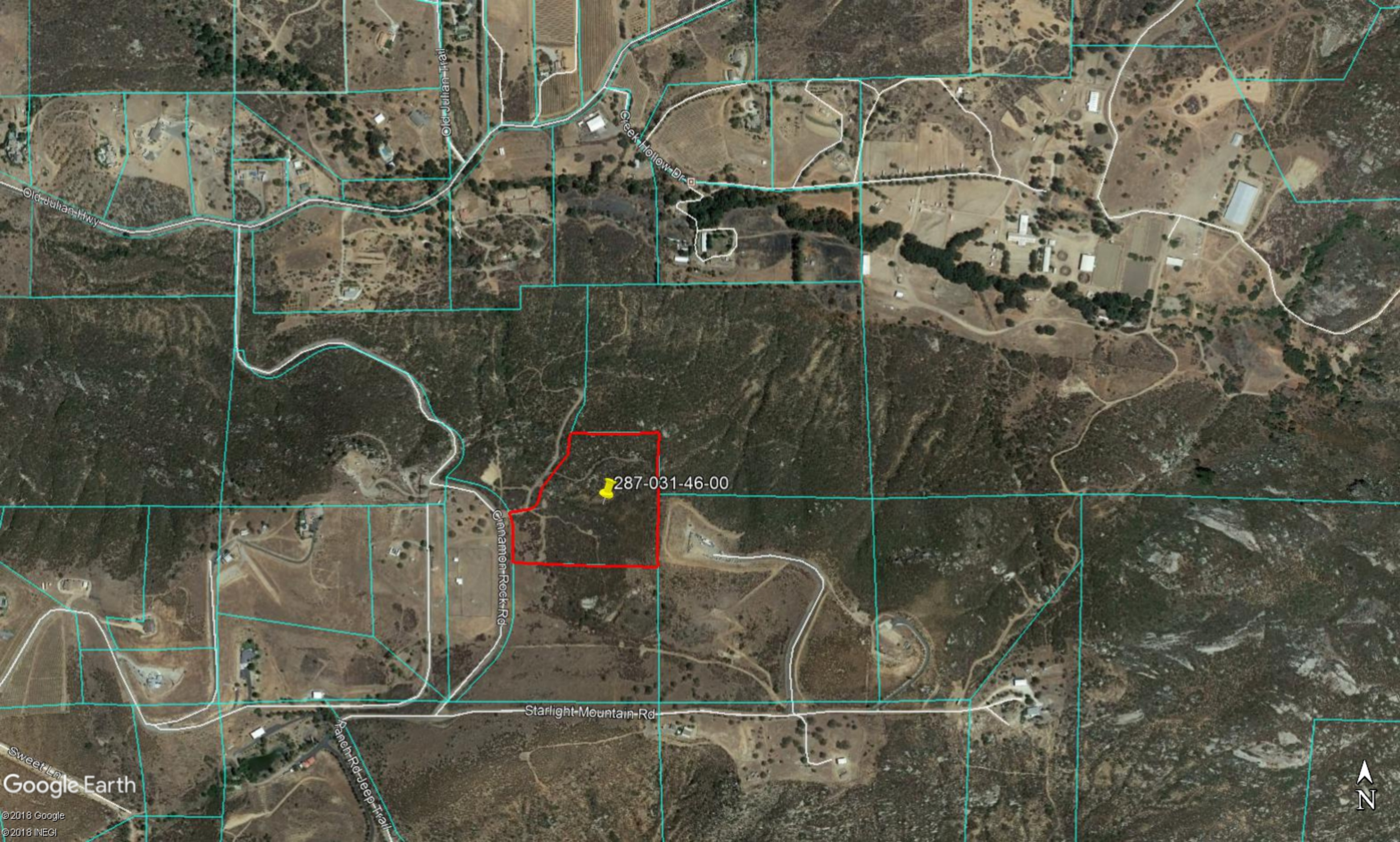

Old Julian Trail

Old Julian Hwy

Creek Hollow Dr

287-031-46-00

Cinnamon Rock Rd

Starlight Mountain Rd

Ranch Rd-Jeep Trail

Sweet Ln

Google Earth

©2018 Google  
©2018 INEGI



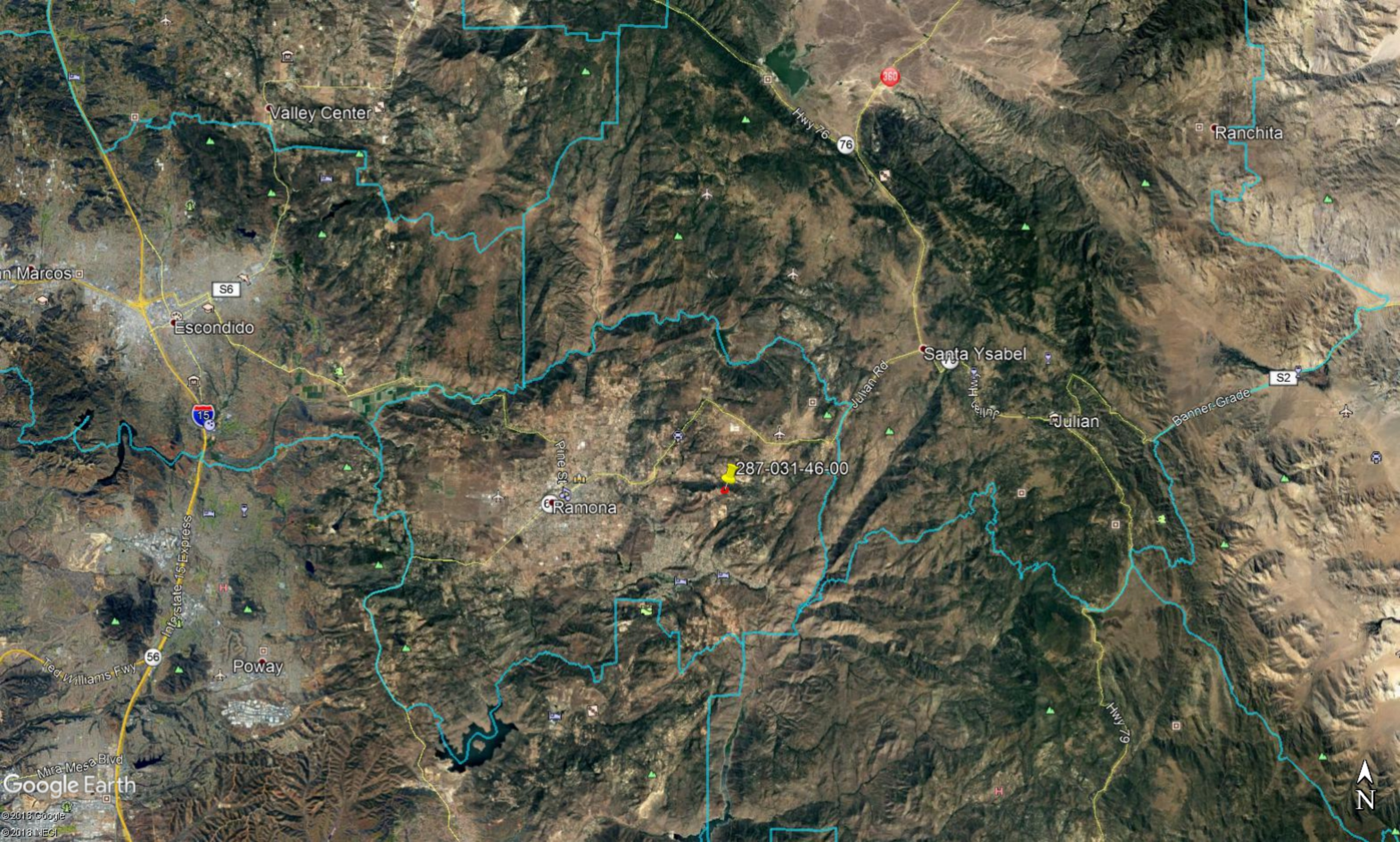

Valley Center

Ranchita

San Marcos

S6

Escondido

15

Interstate 15 Express

56

Ted Williams Fwy

Poway

Mira Mesa Blvd

Google Earth

©2018 Google  
©2018 INEGI

Ramona

287-031-46-00

Santa Ysabel

Julian

Banner Grade

S2

Hwy 76

N



## PLANNING & DEVELOPMENT SERVICES

### *Preliminary Review of Resources for IS/EA Preparation*

Disclaimer: This report is completed on a regional level with conservative data. The information provided is to be used as screening criteria only. All data is subject to review and may be verified through project site visits. This report may also include user generated static output from an internet mapping site. The information in this preliminary report may or may not be accurate, current, or reliable and may need to be changed on the basis of a more specific review.

Report Run Date/Time:	9/25/2019 10:51:39 PM
Project Manager:	
Land Development Manager:	
Project Record ID:	
Project Environmental Review (ER) ID:	
Assessor's Parcel Number(s):	2870314600
Project Name:	

2870314600

#### General Information

USGS Quad Name/County Quad Number:	Ramona/60
Section/Township/Range:	16/13S/02E
Tax Rate Area:	65023
Thomas Guide:	/
Site Address:	0 Cinnamon Rock Rd Ramona 92065
Parcel Size (acres):	13.70
Board of Supervisors District:	2

#### Public Service and Utility Districts

Water/Irrigation District:	None
Sewer District:	None
Fire Agency:	(See Map); County Service Area No 135; Csa 135
School District:	Unified Ramona

**General Plan Information**

General Plan Regional Category:	Rural
General Plan Land Use Designation:	Rural Lands (RI-40) 1 Du/40 Ac
Community Plan:	Ramona
Rural Village Boundary:	None
Village Boundary:	None
Special Study Area :	None

**Zoning Information**

Use Regulation:	A72
Animal Regulation:	O
Density:	-
Minimum Lot Size:	8Ac
Maximum Floor Area Ratio:	-
Floor Area Ratio:	-
Building Type:	C
Height:	G
Setback:	C
Lot Coverage:	-
Open Space:	-
Special Area Regulations:	A;Por S

**Aesthetic**

The site is located within one mile of a State Scenic Highway.	No
The site contains steep slopes > 25%.	Yes
The site is located within Dark Skies "Zone A".	No

**Agricultural Resources**

The site is a Farmland Mapping and Monitoring Program (FMMP) designated farmland.	No
The site contains Prime Soils.	No
There is evidence of active agriculture on the project site.	Please Refer To Aerial Imagery
Sunset Zone:	21
The site is located within an Agricultural Preserve.	Yes
The site is in a Williamson Act Contract.	No

**Biological Resources**

Eco-Region:	Central Foothills
Vegetation Map	37120 Southern Mixed Chaparral
The site may contain rare/listed plants and animals found in the Sensitive Species matrix.	Yes
The site is located within a Quino Checkerspot Butterfly Survey Area.	Yes
The site contains Wetlands.	No
The site is within one mile of Biological Easements.	Yes
The site is within one mile of Multiple Species Conservation Program (MSCP) Pre-Approved Mitigation Area (PAMA).	No (Draft: North)
The site is within MSCP Boundaries.	No (Draft: North)
The site is outside of MSCP and within 500 feet of:	
Coastal Sage Scrub	No
Maritime Succulent Scrub	No
Diegan Coastal Sage Scrub	No
Inland Form (>1,000 ft. elevation)	No
Coastal Sage - Chaparral Scrub	No
Flat-Topped Buckwheat/Montane Buckwheat Scrub	No
None of the above	Yes
The site is located within the North County Habitat Evaluation Map. If yes, list the Habitat Value.	Yes: High; Very High
The site is located within the Ramona Grassland area.	Yes
The site is located within three miles of a National Wildlife Refuge. If yes, list the name of the Refuge.	No

**Cultural and Paleontological Resources (\*always confirm with Cultural and Paleontology Specialists)**

Geological Formation:	Cretaceous Plutonic; Eocene Marine And Nonmarine
Paleo Sensitivity:	High; Zero
Paleo Monitoring:	Monitoring By A Paleontologist Required

**Geology**

Alquist-Priolo Zone:	No
County Special Study Zone:	No
Quaternary/Pre-Quaternary Fault:	No
Potential Liquefaction Area:	No
Soils Hydrologic Group:	D
The site is located in a Landslide Susceptibility Area. If yes, list the Landslide Category.	No
The site is located within a High Shrink Swell Zone (Expansive Soil).	No
The site is located within an area categorized as high or moderate potential for unique geologic features. If yes, name the unique geologic features.	No

**Mineral Resources**

The site is located within a Mineral Resource Category.

No Mrz (No Alluvium/No Mines)

**Hazard Flooding**

The site is located within a FEMA flood area.

No

The site is located within 1/2 mile from a FEMA flood area.

No

The site is located within a County Flood Plain area.

No

The site is located within 1/2 mile from a County Flood Plain area.

No

The site is located within a County Floodway.

No

The site is located within 1/2 mile from a County Floodway.

No

The site is located within a Dam Inundation Zone.

No

**Hazardous Materials**

Schools are located within 1/4 mile of the project.

No

The site is located on or within 250 feet of the boundary of a parcel containing a historic waste disposal/burn site.

No

The site is located within one mile of a property that may contain military munitions (UXO-Unexploded Ordnance).

No

The site is located within 1000 feet of buried waste in a landfill.

No

The site is listed in the Hazardous Material Establishment Listing. If yes, list name, establishment number, and permit number.

No

The site is located within 2000 feet of a listing in DTSC's Site Mitigation and Brownfields Reuse Program Database ("CalSites" EnviroStor Database).

No

The site is listed on the Geotracker listing.

No

The site is listed on the Resource Conservation and Recovery Act Information (RCRAInfo) listing for hazardous waste handlers.

No

The site is listed in the EPA's Superfund CERCLIS database.

No

The site shows evidence that prior agriculture, industrial use, or a gas station or vehicle repair shop existed onsite.

Please Refer To Aerial Imagery

The site contains existing homes or other buildings constructed prior to 1980.

Please Refer To Aerial Imagery

**Airport Hazards**

The site is located in a FAA Notification Zone. If yes, list the height restrictions.

No

The site (or portion of the site) is located within an Airport Influence Area. If yes, list the name of the airport.

No

The site is located within an airport safety zone. If yes, list the zone number.

No

The site is located within an Airport Land Use Compatibility Plan Area (Z.O. Section 5250, "C" Designation).

No

The site is within one mile of a private airport. If yes, list the name of the airport.

No

**Hydrology and Water Quality**

Hydrologic Unit:	San Dieguito
Sub-basin:	905.43/Wash Hollow
The site is tributary to an already impaired waterbody, as listed on the Clean Water Act Section 303(d) list? If yes, list the impaired waterbody.	Yes: Pacific Ocean Shoreline (San Dieguito Hu); San Dieguito River; Lake Hodges
The site is tributary to an Environmentally Sensitive Area.	Yes
The site is located in a Source Water Protection Area.	Yes

**Water Supply/Groundwater**

The site is located outside (east) of the County Water Authority boundary.	Yes
The site is in Borrego Valley.	No
The project is groundwater dependent.	Yes
Annual rainfall:	18 To 21 Inches

**Noise**

The site is within noise contours.	No
------------------------------------	----

**Fire Services**

The site is located in an Urban-Wildland Interface Zone.	Yes
FRA/LRA/SRA:	Sra

**Additional Information**

The site is located within 150 feet of Mexican Border.	No
The site is located within a Resource Conservation Area.	No
The site is located in a Special Area.	No
There are existing or proposed trails on site or adjacent properties.	Yes
The site is located in an urbanized area as defined by the U.S. Census Bureau.	No
The population has a density of 1,000 per square mile or greater.	No
The site APN is listed in the GP Housing Element inventory.	No

**CEQA-Public Review Distribution Matrix**

The site is located in the Desert.	No
The site is located east of the County Water Authority boundary.	Yes
All or a portion of the site is east of the Tecate Watershed Divide.	No
The site is located immediately adjacent to a State Highway or Freeway.	No
The site is located south of State Highway 78.	Yes
The site is located in the Coastal Zone requiring a Coastal Development Permit.	No
The site is located in the Sweetwater Basin.	No
The site is located within 2640 feet (1/2 mile) of the Cleveland National Forest.	No
There are State Parks that are located within 1/2 mile of the site, or may be substantially affected by the project. If yes, list the name of State Park(s).	No

# TOPO MAP

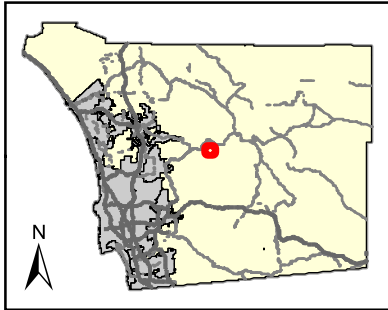
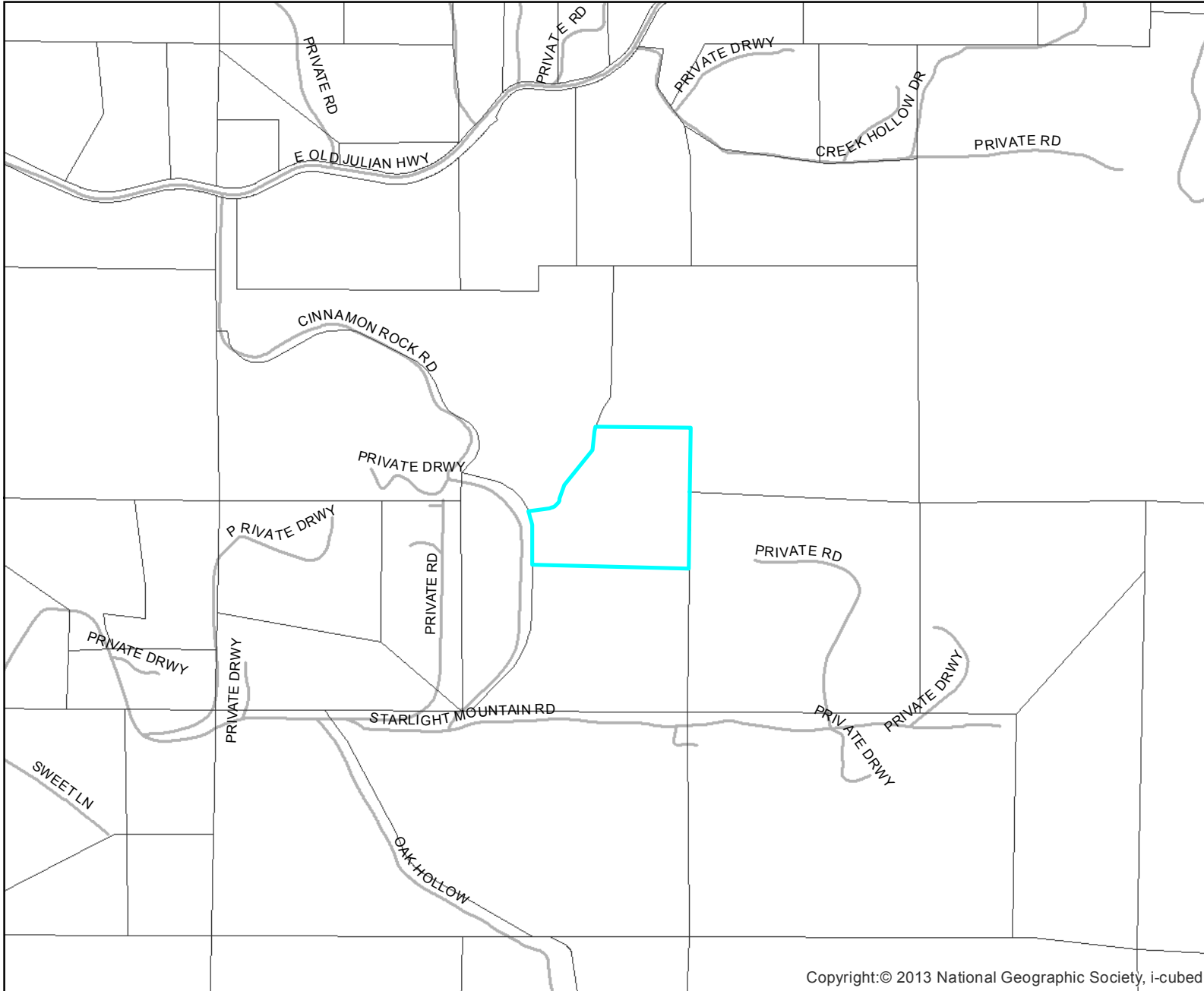

## Legend:

PROJECT AREA

## Notes:

0 0.1 0.2 0.3 0.4 Miles  
NAD 1983 StatePlane California VI FIPS 0406 Feet  
Planning and Development Services



This map is generated automatically from an internet mapping site and is for reference only.  
Data layers that appear on this map may or may not be accurate, current, or otherwise reliable.  
**THIS MAP IS NOT TO BE USED FOR NAVIGATION.**

Copyright:© 2013 National Geographic Society, i-cubed

# ZONING - USE

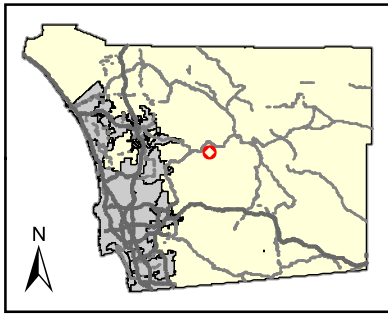
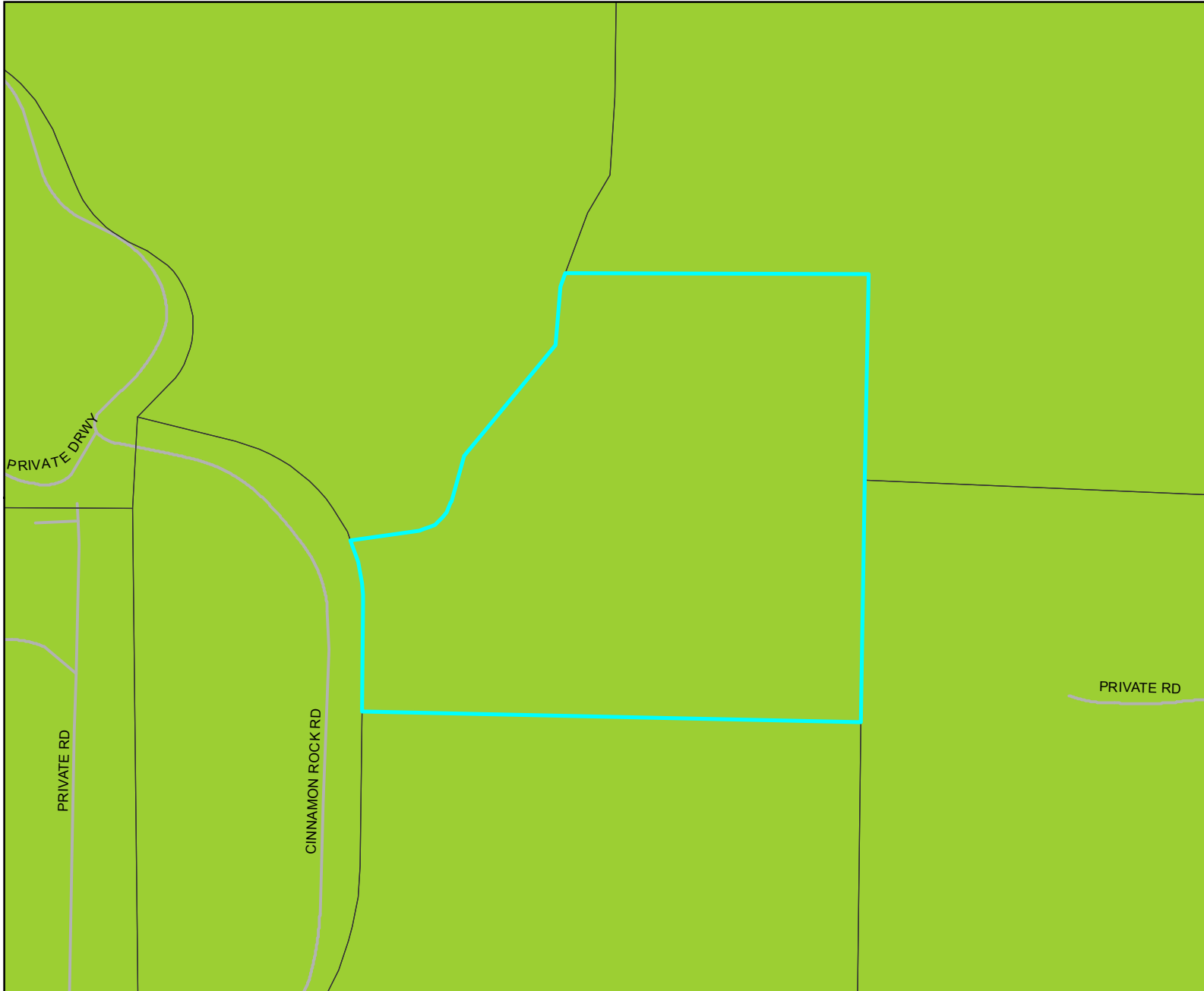

## Legend:

- PROJECT AREA
- ZONING**
- USE REGULATION**
- Agriculture
- Commerical and Office
- Industrial
- Multi-Family Residential
- Residential Mobile Home
- Rural Residential
- Residential - Single
- Residential - Urban
- Residential - Variable
- Village Civic District
- Village
- Village
- Village
- Village
- Village
- Open Space
- Extractive Use
- Transportation and Utility
- Limited Control
- Specific Plan
- Holding Area
- General Rural
- City of San Diego/No Zone
- Indian Reservation

0 0.035 0.07 0.105 0.14 Miles

NAD 1983 StatePlane California VI FIPS 0406 Feet  
Planning and Development Services



This map is generated automatically from an internet mapping site and is for reference only.  
Data layers that appear on this map may or may not be accurate, current, or otherwise reliable.  
**THIS MAP IS NOT TO BE USED FOR NAVIGATION.**

## Notes:

# AG. PRESERVES/WILLIAMSON ACT

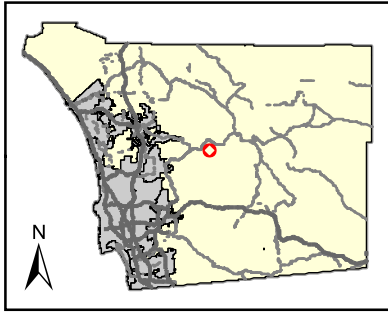

## Legend:

- PROJECT AREA
- WILLIAMSON ACT CONTRACT
- AGRICULTURAL PRESERVE

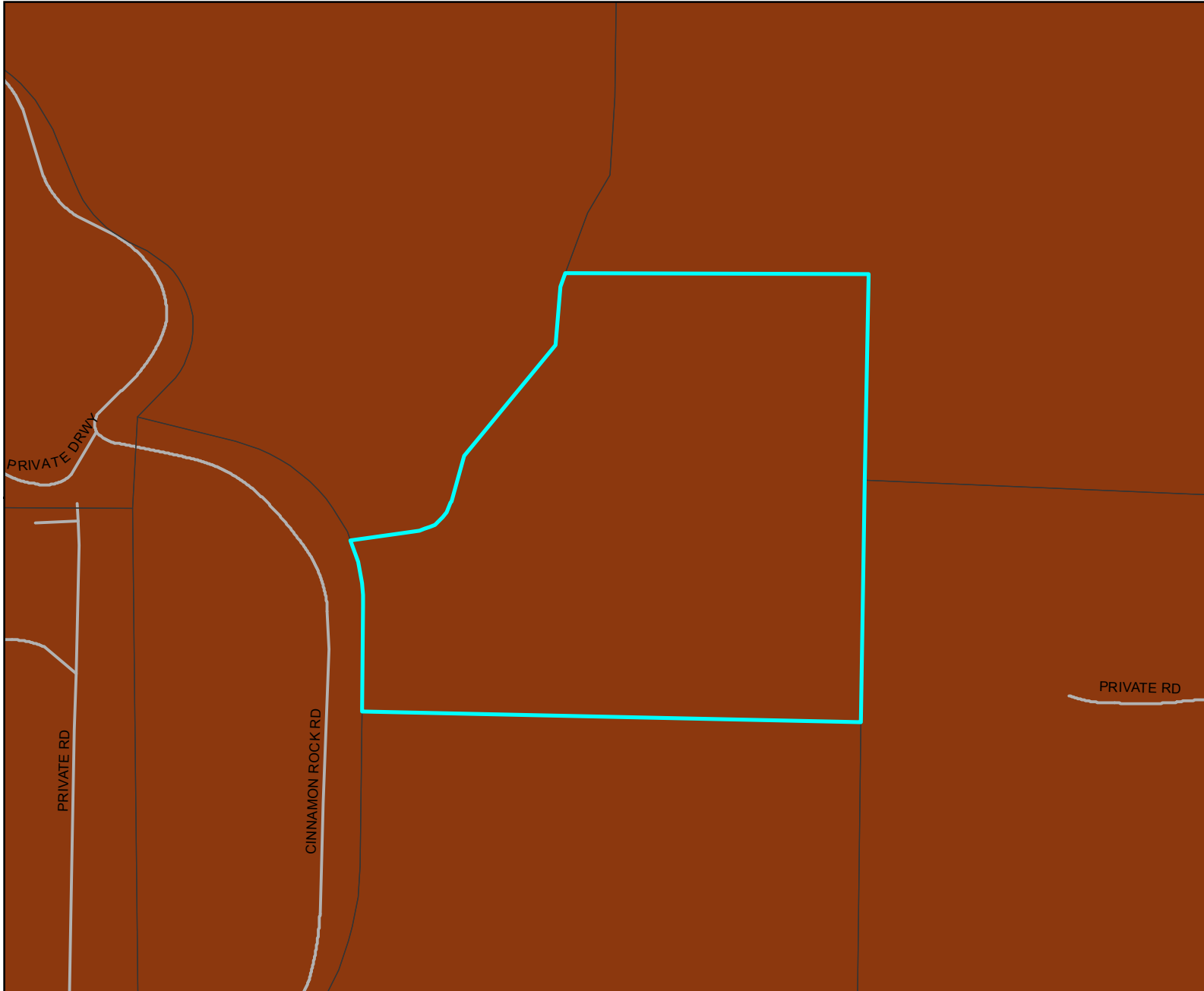

0 0.035 0.07 0.105 0.14 Miles

NAD 1983 StatePlane California VI FIPS 0406 Feet  
Planning and Development Services



This map is generated automatically from an internet mapping site and is for reference only.  
Data layers that appear on this map may or may not be accurate, current, or otherwise reliable.  
**THIS MAP IS NOT TO BE USED FOR NAVIGATION.**

## Notes:

# SOIL

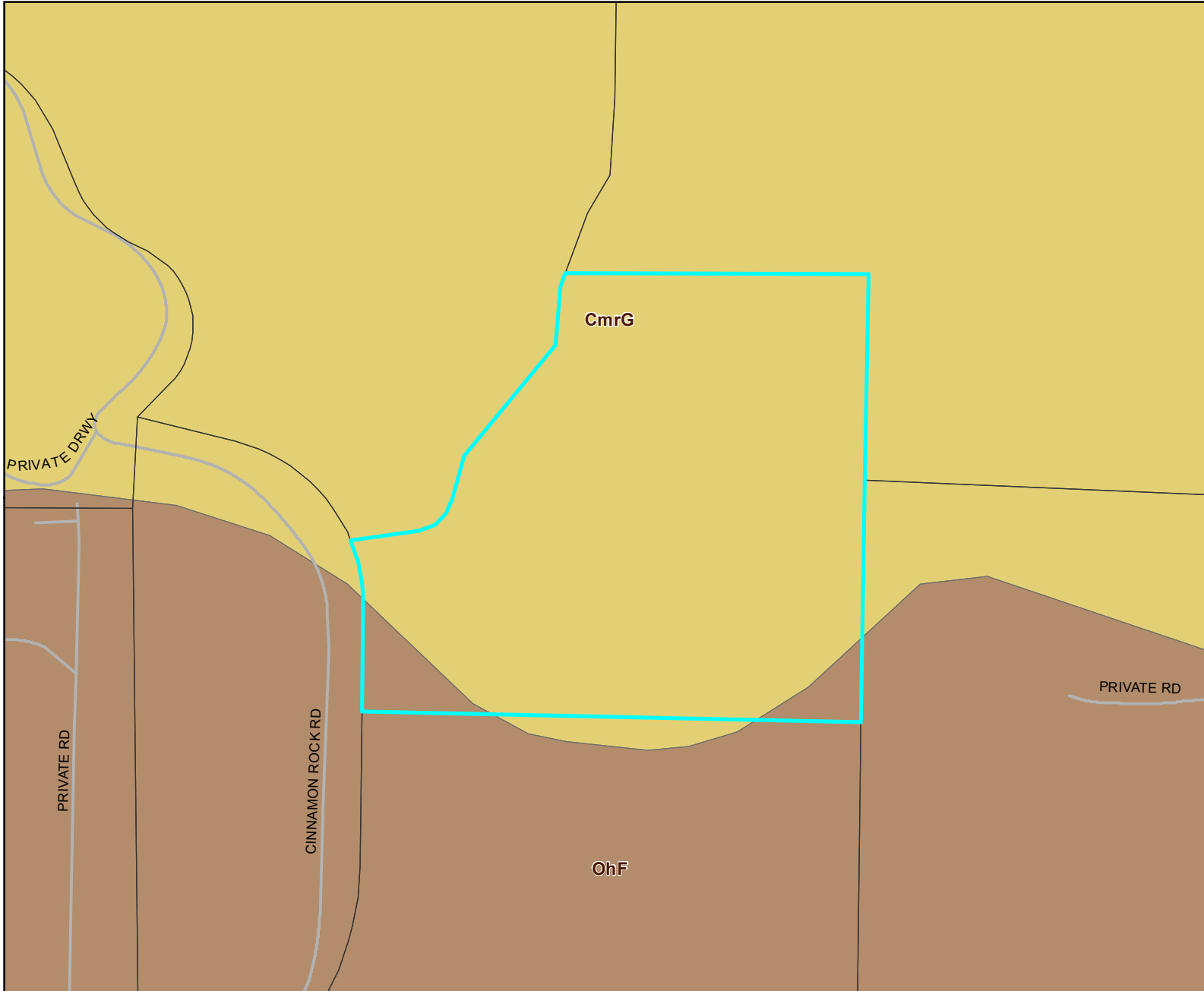
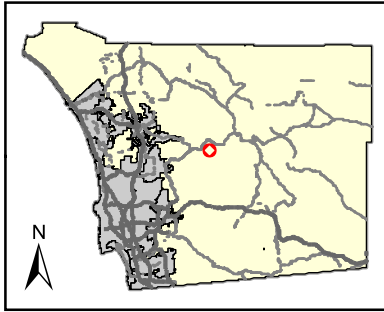

## Legend:

PROJECT AREA

### SOILS

- ALFISOLS
- ENTISOLS
- INCEPTISOLS
- MOLLISOLS
- VERTISOLS
- OTHER
- URBAN
- WATER
- UNKNOWN

0 0.035 0.07 0.105 0.14 Miles

NAD 1983 StatePlane California VI FIPS 0406 Feet  
Planning and Development Services



This map is generated automatically from an internet mapping site and is for reference only.  
Data layers that appear on this map may or may not be accurate, current, or otherwise reliable.  
**THIS MAP IS NOT TO BE USED FOR NAVIGATION.**

## Notes:

SOIL	DESCRIPTION	CAP CLASS	STORIE INDEX	SHRINK/SWELL	EROSION INDEX
CmrG	Cieneba very rocky coarse sandy loam, 30 to 75 percent slopes	7s-8(19)	<5	Low	Severe 1
OhF	Olivenhain cobbly loam, 30 to 50 percent slopes	7e-7(19)	10	Moderate	Severe 1

# VEGETATION

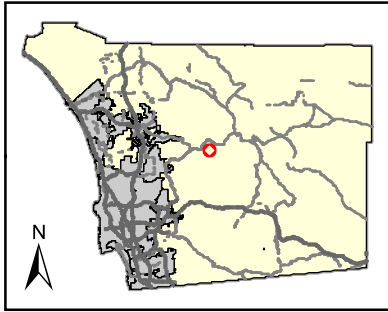
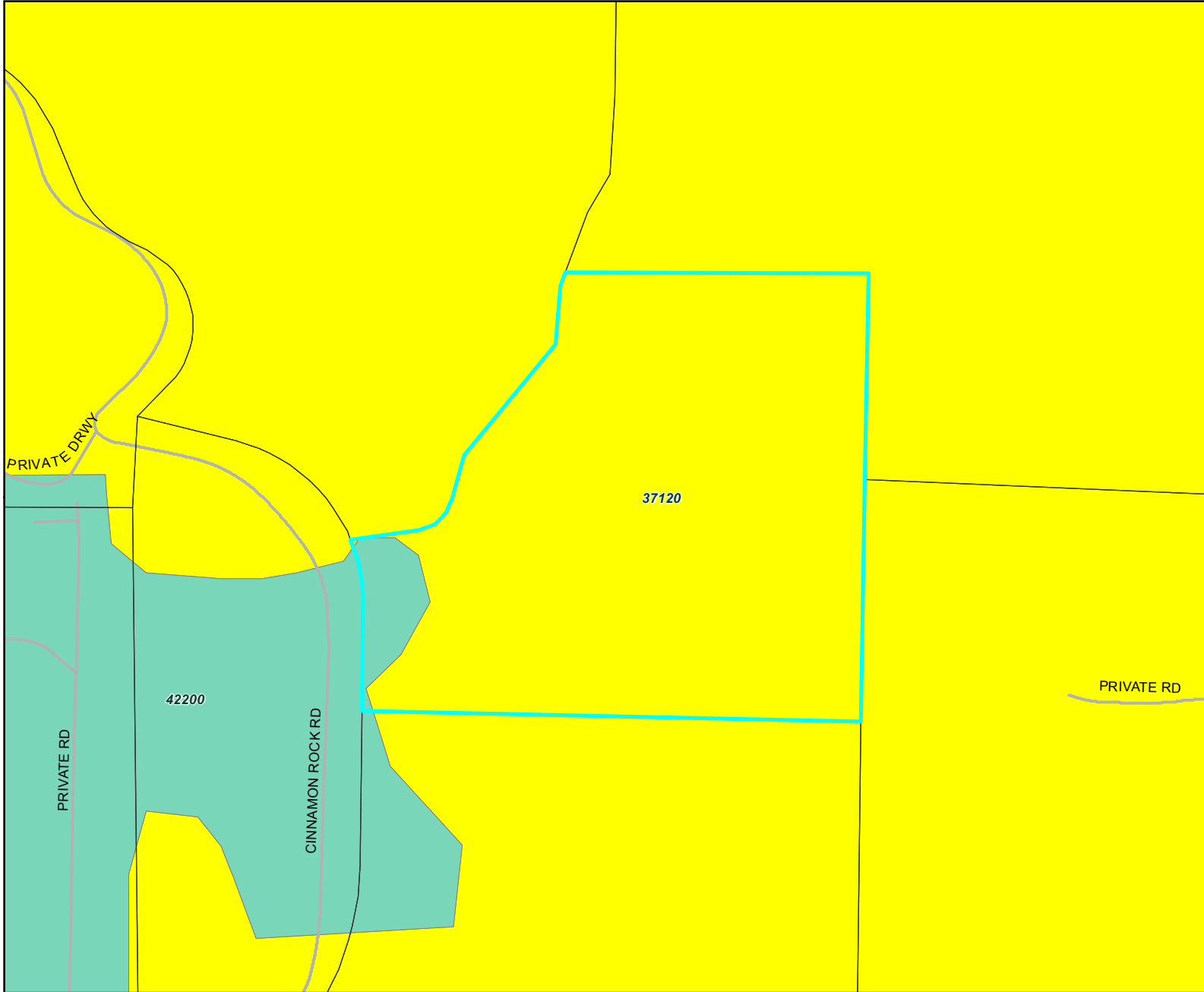

## Legend:

- PROJECT AREA
- VEGETATION CATEGORY**
- Southern Foredunes, Beach, Saltpan Mudflats
  - Coastal Sage Scrub
  - Chaparral
  - Grassland
  - Riparian Scrub
  - Riparian Woodland
  - Riparian Forest
  - Pinyon Juniper Woodlands
  - Other Woodlands
  - Oak Forest
  - Vernal Pool, Meadow and Seep
  - Marsh
  - Coniferous Forest
  - Desert Dunes (22100, 22300, 24000)
  - Playas/Badlands/Mudhill Forbs
  - Desert Scrub
  - Desert Chaparral
  - Dry Wash Woodland
  - Water (including 11200, 13200)
  - Urban, Disturbed Habitat, Agriculture, Eucalyptus Woodland

0 0.035 0.07 0.105 0.14 Miles

NAD 1983 StatePlane California VI FIPS 0406 Feet  
Planning and Development Services



This map is generated automatically from an internet mapping site and is for reference only.  
Data layers that appear on this map may or may not be accurate, current, or otherwise reliable.  
**THIS MAP IS NOT TO BE USED FOR NAVIGATION.**

## Notes:

# OPEN SPACE EASEMENTS

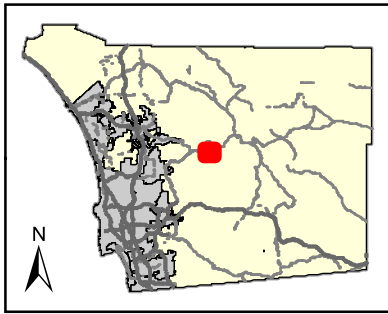
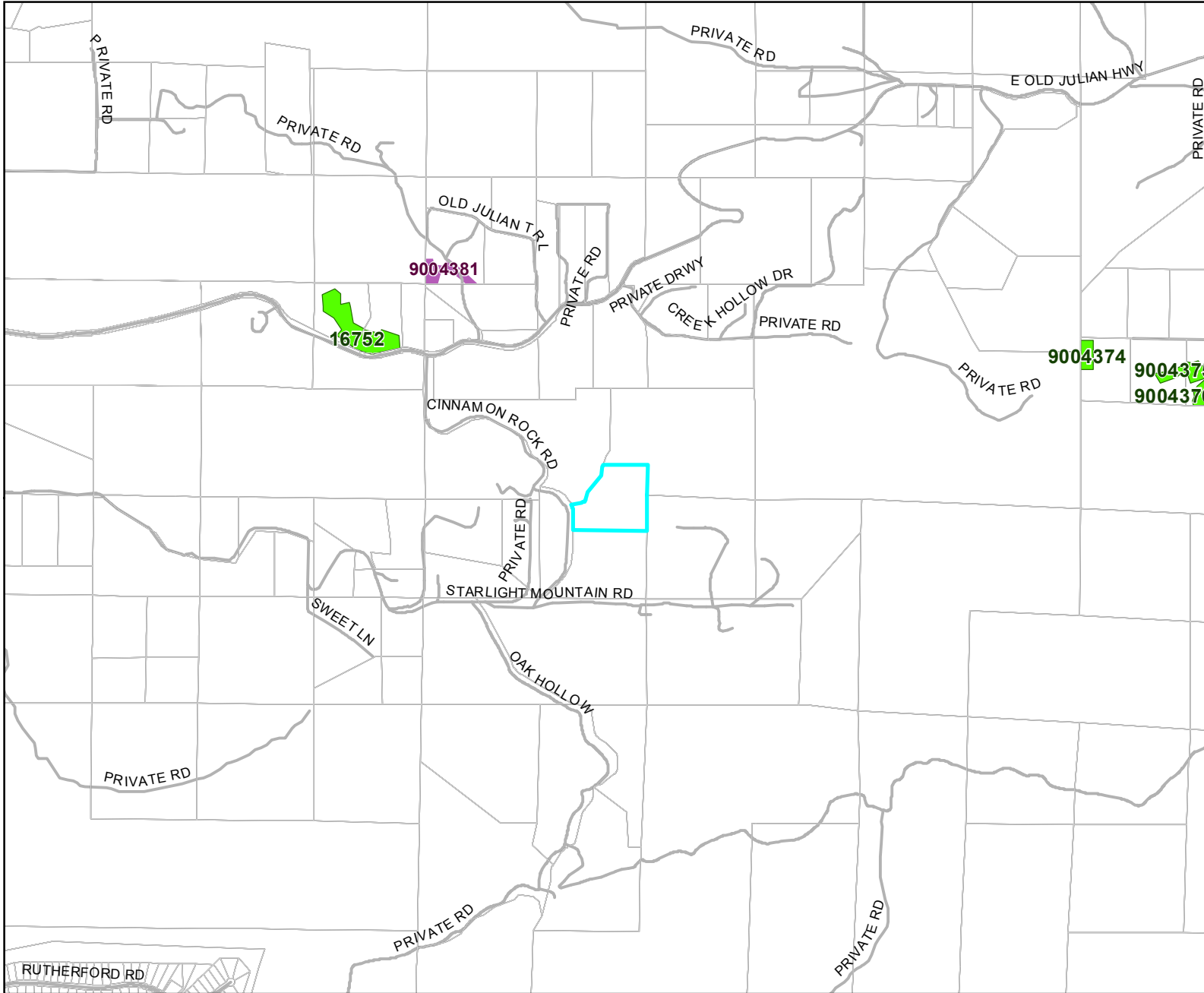

## Legend:

- PROJECT AREA
- OPEN SPACE EASEMENT**
- Biological
- Conservation
- Open Space
- Private Open Space
- Recreational

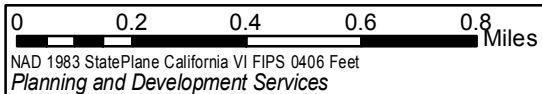

This map is generated automatically from an internet mapping site and is for reference only.  
Data layers that appear on this map may or may not be accurate, current, or otherwise reliable.  
**THIS MAP IS NOT TO BE USED FOR NAVIGATION.**

## Notes:

# RAMONA GRASSLANDS

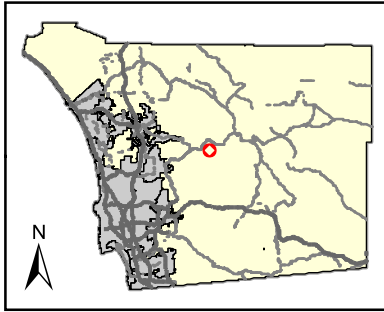
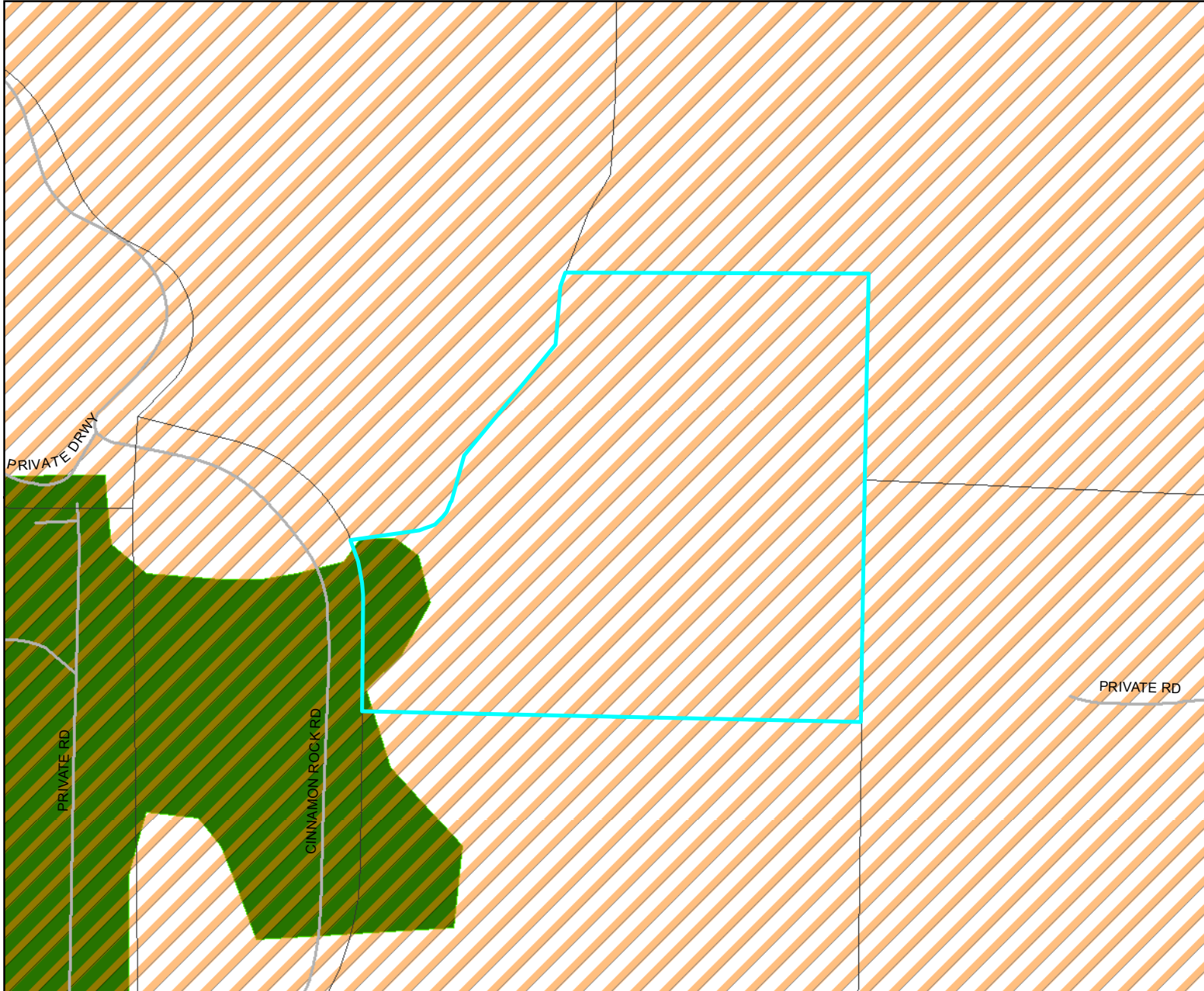

## Legend:

- PROJECT AREA
- RAMONA
- GRASSLANDS

0 0.035 0.07 0.105 0.14 Miles

NAD 1983 StatePlane California VI FIPS 0406 Feet  
Planning and Development Services





This map is generated automatically from an internet mapping site and is for reference only.  
Data layers that appear on this map may or may not be accurate, current, or otherwise reliable.  
**THIS MAP IS NOT TO BE USED FOR NAVIGATION.**

## Notes:

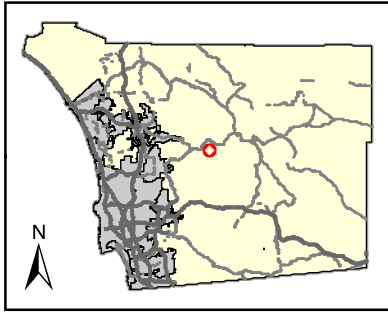
## STEEP SLOPES



### Legend:

-  PROJECT AREA
-  STEEP SLOPE (> 25%)

0 0.035 0.07 0.105 0.14 Miles

NAD 1983 StatePlane California VI FIPS 0406 Feet  
Planning and Development Services





This map is generated automatically from an internet mapping site and is for reference only.  
Data layers that appear on this map may or may not be accurate, current, or otherwise reliable.  
THIS MAP IS NOT TO BE USED FOR NAVIGATION.

### Notes:

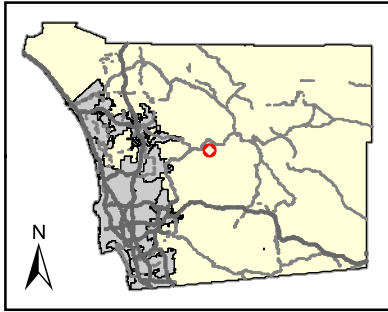
# URBAN-WILDLAND INTERFACE



## Legend:

-  PROJECT AREA
-  URBAN-WILDLAND INTERFACE ZONE

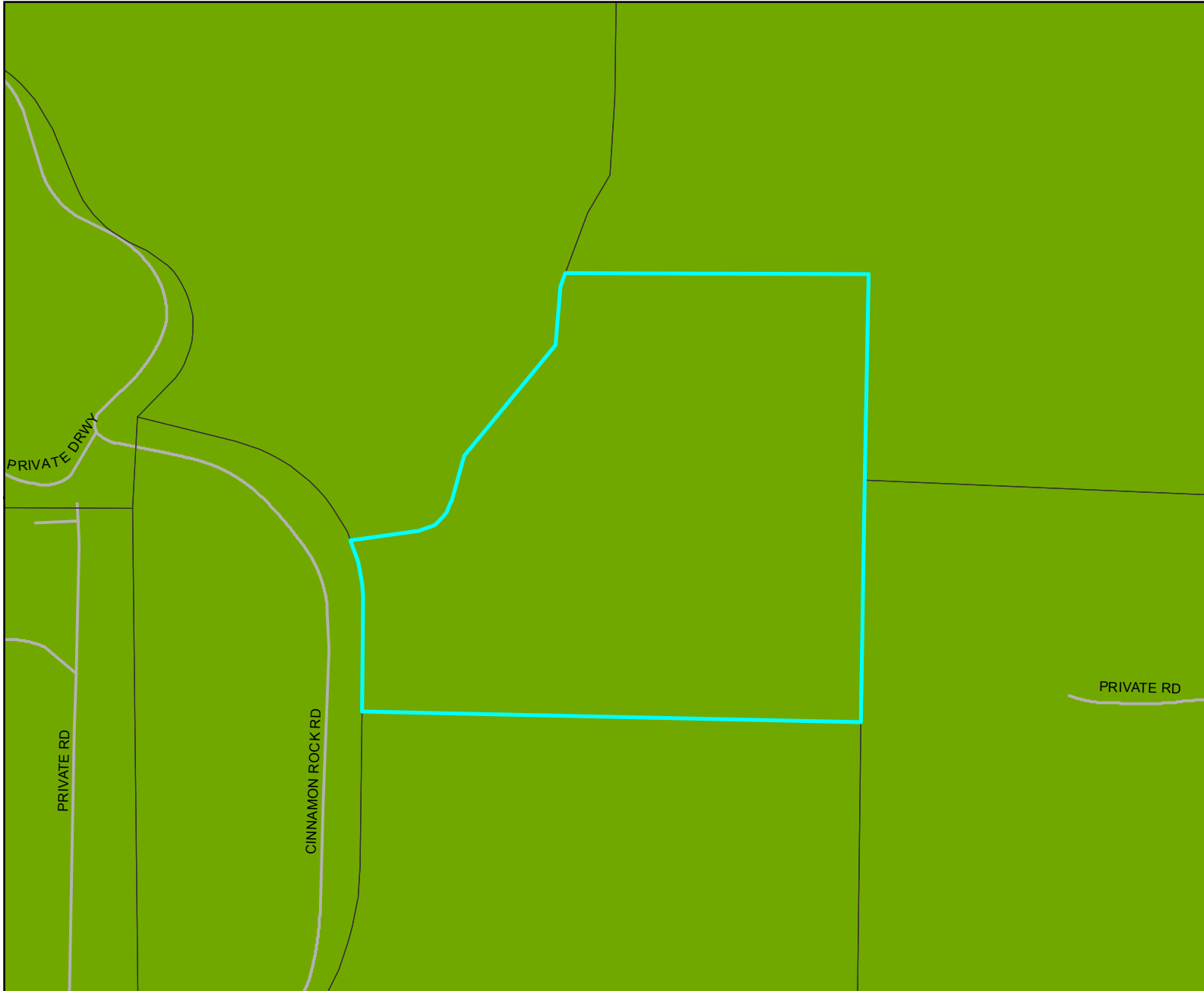

0 0.035 0.07 0.105 0.14 Miles

NAD 1983 StatePlane California VI FIPS 0406 Feet  
Planning and Development Services



This map is generated automatically from an internet mapping site and is for reference only.  
Data layers that appear on this map may or may not be accurate, current, or otherwise reliable.  
THIS MAP IS NOT TO BE USED FOR NAVIGATION.

## Notes:

# TRAILS

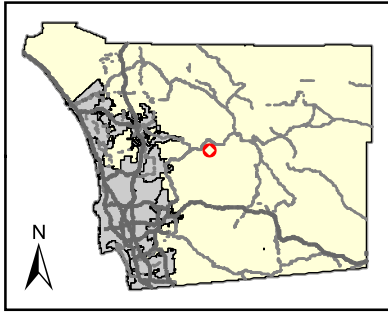
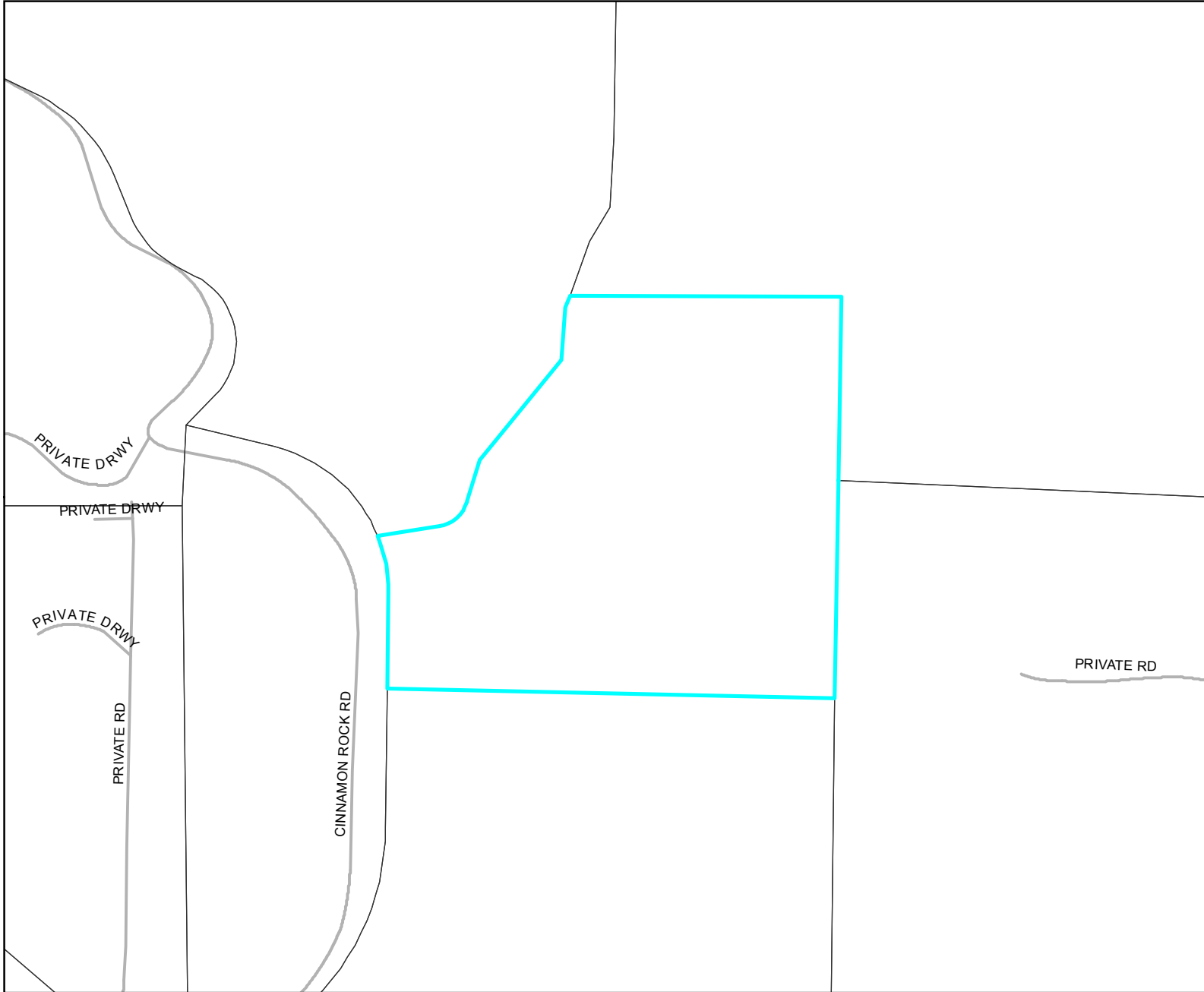

## Legend:

- PROJECT AREA
- TRAIL EASEMENT
- PROPOSED COMMUNITY PLAN TRAILS

0 0.04 0.08 0.12 0.16 Miles

NAD 1983 StatePlane California VI FIPS 0406 Feet  
Planning and Development Services



This map is generated automatically from an internet mapping site and is for reference only.  
Data layers that appear on this map may or may not be accurate, current, or otherwise reliable.  
**THIS MAP IS NOT TO BE USED FOR NAVIGATION.**

## Notes:

## **A72 GENERAL AGRICULTURAL USE REGULATIONS**

### **2720 INTENT.**

The provisions of Section 2720 through Section 2729, inclusive, shall be known as the A72 General Agricultural Use Regulations. The A72 Use Regulations are intended to create and preserve areas for the raising of crops and animals. Processing of products produced or raised on the premises would be permitted as would certain commercial activities associated with crop and animal raising. Typically, the A72 Use Regulations would be applied to areas distant from large urban centers where the dust, odor, and noise of agricultural operations would not interfere with urban uses, and where urban development would not encroach on agricultural uses.

### **2722 PERMITTED USES.**

The following use types are permitted by the A72 Use Regulations:

- a. Residential Use Types.
  - Family Residential
- b. Civic Use Types.
  - Essential Services
  - Fire Protection Services (see Section 6905)
  - Law Enforcement Services (see Section 6905)
- c. Agricultural Use Types.
  - Horticulture (all types)
  - Tree Crops
  - Row and Field Crops
  - Packing and Processing: Limited
  - Packing and Processing: Wholesale Limited Winery

(Amended by Ord. No. 5508 (N.S.) adopted 5-16-79)

(Amended by Ord. No. 6268 (N.S.) adopted 4-14-82)

(Amended by Ord. No. 6654 (N.S.) adopted 9-21-83)

(Amended by Ord. No. 6782 (N.S.) adopted 5-16-84)

(Amended by Ord. No. 7741 (N.S.) effective 3-28-90 (Urg. Ord.))

(Amended by Ord. No. 9101 (N.S.) adopted 12-8-99)

(Amended by Ord. No. 9422 (N.S.) adopted 1-9-02)

### **2723 PERMITTED USES SUBJECT TO LIMITATIONS.**

The following use types are permitted by the A72 Use Regulations subject to the applicable provisions of Section 2980. The number in quotes following the use type refers to the subsection of Section 2980 which applies.

- a. Residential Use Types
  - Mobile home Residential "18"
- b. Commercial Use Types
  - Animal Sales and Services: Veterinary (Large Animals) "6"
  - Animal Sales and Services: Veterinary (Small Animals) "6"
  - Cottage Industries "17" (see Section 6920)
  - Recycling Collection Facility, Small "2"
  - Recycling Processing Facility, Wood and Green Materials "3"
- c. Agricultural Use Types
  - Packing and Processing: Boutique Winery "22" (see Section 6910)

(Amended by Ord. No. 5508 (N.S.) adopted 5-16-79)

(Amended by Ord. No. 5652 (N.S.) adopted 11-21-79)  
(Amended by Ord. No. 5935 (N.S.) adopted 11-19-80)  
(Amended by Ord. No. 6783 (N.S.) adopted 5-16-84)  
(Amended by Ord. No. 6924 (N.S.) adopted 2-20-85)  
(Amended by Ord. No. 8058 (N.S.) adopted 4-15-92)  
(Amended by Ord. No. 9940 (N.S.) adopted 6-18-08)

**2724 USES SUBJECT TO A MINOR USE PERMIT.**

The following use types are permitted by the A72 Use Regulations upon issuance of a Minor Use Permit.

a. Residential Use Types.

Farm Labor Camps (See Section 6906); except that a Minor Use Permit shall not be required for a Farm Labor Camp for which a Use Permit is prohibited under Section 17021.5 or Section 17021.6 of the California Health and Safety Code.

b. Civic Use Types.

Minor Impact Utilities  
Small Schools

(Amended by Ord. No. 5508 (N.S.) adopted 5-16-79)  
(Amended by Ord. No. 5935 (N.S.) adopted 11-19-80)  
(Amended by Ord. No. 6654 (N.S.) adopted 9-21-83)  
(Amended by Ord. No. 7741 (N.S.) effective 3-28-90 (Urg. Ord.))  
(Amended by Ord. No. 7768 (N.S.) adopted 6-13-90)  
(Amended by Ord. No. 7964 (N.S.) adopted 8-14-91)  
(Amended by Ord. No. 8175 (N.S.) adopted 11-18-92)  
(Amended by Ord. No. 8271 (N.S.) adopted 6-30-93)  
(Amended by Ord. No. 9101 (N.S.) adopted 12-8-99)

**2725 USES SUBJECT TO A MAJOR USE PERMIT.**

The following use types are permitted by the A72 Use Regulations upon issuance of a Major Use Permit.

a. Residential Use Types.

Group Residential

b. Civic Use types.

Administrative Services  
Ambulance Services  
Child Care Center  
Clinic Services  
Community Recreation  
Cultural Exhibits and Library Services  
Group Care  
Lodge, Fraternal and Library Services  
Major Impact Services and Utilities  
Parking Services  
Postal Services  
Religious Assembly

c. Commercial Use Types.

Agricultural and Horticultural Sales (all types)  
Animal Sales and Services: Auctioning  
Explosive Storage (see Section 6904)  
Gasoline Sales

Participant Sports and Recreation: Outdoor  
Transient Habitation: Campground (see Section 6450)  
Transient Habitation: Resort (see Section 6400)

d. Agricultural Use Types.

Agricultural Equipment Storage  
Animal Waste Processing (see Section 6902)  
Packing and Processing: Winery  
Packing and Processing: General  
Packing and Processing: Support

e. Extractive Use Types.

Mining and Processing (see Section 6550)

(Amended by Ord. No. 5508 (N.S.) adopted 5-16-79)  
(Amended by Ord. No. 6543 (N.S.) adopted 3-2-83)  
(Amended by Ord. No. 6761 (N.S.) adopted 4-25-84)  
(Amended by Ord. No. 6782 (N.S.) adopted 5-16-84)  
(Amended by Ord. No. 6855 (N.S.) adopted 10-10-84)  
(Amended by Ord. No. 9690 (N.S.) adopted 12-15-04)

# Animal Schedule

(Part of Section 3100)

ANIMAL USE TYPE (See Note 4)	Restrictions and Density Range	DESIGNATOR																								
		A	B	C	D	E	F	G	H	I	J	K	L	M	N	O	P	Q	R	S	T	U	V	W	X	
ANIMAL SALES AND SERVICES:																										
HORSE STABLE (see Section 3130)	Permitted							X	X	X						X								X	X	
	Boarding of and riding lessons for up to 3 horses not owned by the property owner				X	X	X				X		X	X	X							X	X			
	10 Horses per acre of usable area up to 50 horses and 5 acres +Zoning Verification				X	X	X				X		X	X	X							X	X			
	10 Horses per acre of usable area up to 100 horses and 10 acres +Administrative Permit				X	X	X				X		X	X	X							X	X			
	More than 100 horses and more than 10 acres of usable area + by MUP				X	X	X				X		X	X	X							X	X			
KENNELS (see Note 1)	Permitted															X			X		X					
	Permitted provided fully enclosed							X	X	X																
	MUP required												X	X	X								X	X		
	ZAP required				X	X	X	X	X	X																
	One acre + by MUP	X	X	X																						
ANIMAL RAISING (see Note 6)																										
(a) Animal Raising Projects (see Section 3115)	Permitted							X	X	X															X	
	½ acre+ by AD				X	X	X				X		X	X	X	X	X						X	X		
	1 acre+ by MUP	X	X	X																						
(b) Small Animal Raising (includes Poultry) (See Note 8)	Permitted												X	X	X	X								X		
	½ acre+ permitted							X	X	X																
	100 maximum											X														
	25 maximum				X	X	X				X		X					X	X				X		X	
	½ acre+: 10 max	X	X	X																						
	Less than ½ acre: 100 Maximum							X	X	X																
	½ acre+ 25 max by ZAP	X	X	X																						
	Chinchillas (See Note 5)				X	X	X						X												X	
(c) Large Animal Raising (Other than horsekeeping)	1 acre + permitted															X								X		
	8 acres + permitted							X	X	X	X	X	X	X	X										X	
	2 animals plus 1 per ½ acre over 1 acre				X	X	X																		X	
	4 animals plus 4 for each ½ acre over ½ acre							X	X	X																
	1 acre or less: 2 animals											X	X	X	X	X								X		
	1 to 8 acres: 1 per ½ acre											X	X	X	X											
	2 animals										X						X	X	X				X			

ANIMAL USE TYPE (See Note 4)	Restrictions and Density Range	DESIGNATOR																									
		A	B	C	D	E	F	G	H	I	J	K	L	M	N	O	P	Q	R	S	T	U	V	W	X		
(See Note 2)	½ acre plus 2 animals per ½ acre by ZAP	X	X	X																							
	Grazing Only																			X	X						
(d) Horse keeping (other than Animal Sales and Services: Horse Stable) (see Section 3130)	Permitted							X	X	X	X	X	X	X	X	X	X	X	X			X	X	X	X		
	2 horses + 1 horse per ½ acre over ½ acre + Administrative Permit	X	X	X	X	X	X																				
(e) Specialty Animal Raising: Bees (See Title 6, Division 2, Chapter 9, County Code) (See Note 7)	Permitted	X	X	X	X	X	X	X	X	X	X	X	X	X	X	X	X	X	X	X	X	X	X	X	X	X	
(f) Specialty Animal Raising: Wild or Undomesticated (See Note 3)	ZAP Required				X	X	X	X	X	X			X	X	X	X	X			X	X	X		X			
(g) Specialty Animal Raising: Other (Excluding Birds or Aquaponics)	25 maximum				X	X	X				X	X	X				X	X	X	X	X		X		X		
	25 maximum by ZAP	X	X	X																							
	25 plus by ZAP				X	X	X				X	X	X	X			X			X	X	X	X		X		
	Permitted							X	X	X					X	X								X			
(h) Specialty Animal Raising: Birds	25 maximum				X	X	X					X					X	X	X	X	X						
	100 maximum							X	X	X	X	X					X						X				
	Additional by ZAP	X	X	X				X	X	X	X	X	X				X					X	X				
	Permitted													X	X	X								X	X		
(i) Racing Pigeons	100 Maximum										X	X											X				
	100 Max 1/acre plus																X										
	Permitted												X	X	X	X	X							X	X		
ANIMAL ENCLOSURE SETBACKS (See Section 3112)																											
Most Restrictive		X			X			X			X	X	X	X	X	X	X	X	X	X	X	X	X	X	X		
Moderate			X			X			X																		
Least Restrictive				X			X			X																X	

MUP = Major Use Permit

+ = plus

ZAP = Minor Use Permit

#### Notes:

1. Dogs and cats not constituting a kennel and up to two pot-belly pigs are accessory uses subject to the Accessory Use Regulations commencing at Section 6150 and are not subject to the animal enclosure setbacks.
2. On land subject to the "S" and "T" Animal Designators, grazing of horses, bovine animals and sheep permitted provided no buildings, structure, pen or corral shall be designated or used for housing or concentrated feeding of animals, and the number of such animals shall not exceed 1 animal per ½ acre of land.
3. One wild or undomesticated animal, kept or maintained in conformance with State and local requirements, is an accessory use subject to the Accessory Use Regulations commencing at Section 6150, and is not subject to the Animal Schedule. (Amended by Ordinance Number 7432 (N.S.) adopted January 6, 1988.)
4. The Animal Schedule does not apply to small animals, specialty animals, dogs or cats which are kept for sale in zones where the Retail Sales, General Use type is permitted provided that all activities are conducted entirely within an enclosed building, the building is completely soundproof, there are no outside runs or cages, no boarding of animals, no outside trash containers and no offensive odors.
5. Chinchillas are considered small animals except that a ZAP may be approved for more than 25 chinchillas on property with the "L" Designator.
6. The number of animals allowed is per legal lot. This number shall not apply to the keeping of earthworms.
7. Additional regulations are applicable to beekeeping, see County Code Section 62.901 et seq.
8. Additional regulations are applicable to the keeping of roosters, see County Code Section 62.690 et seq.