

For Sale: 160 acres of cropland with productivity of 70 in Jordan Twp. SW1/4 of 26-99N-78W

\$2500/acre

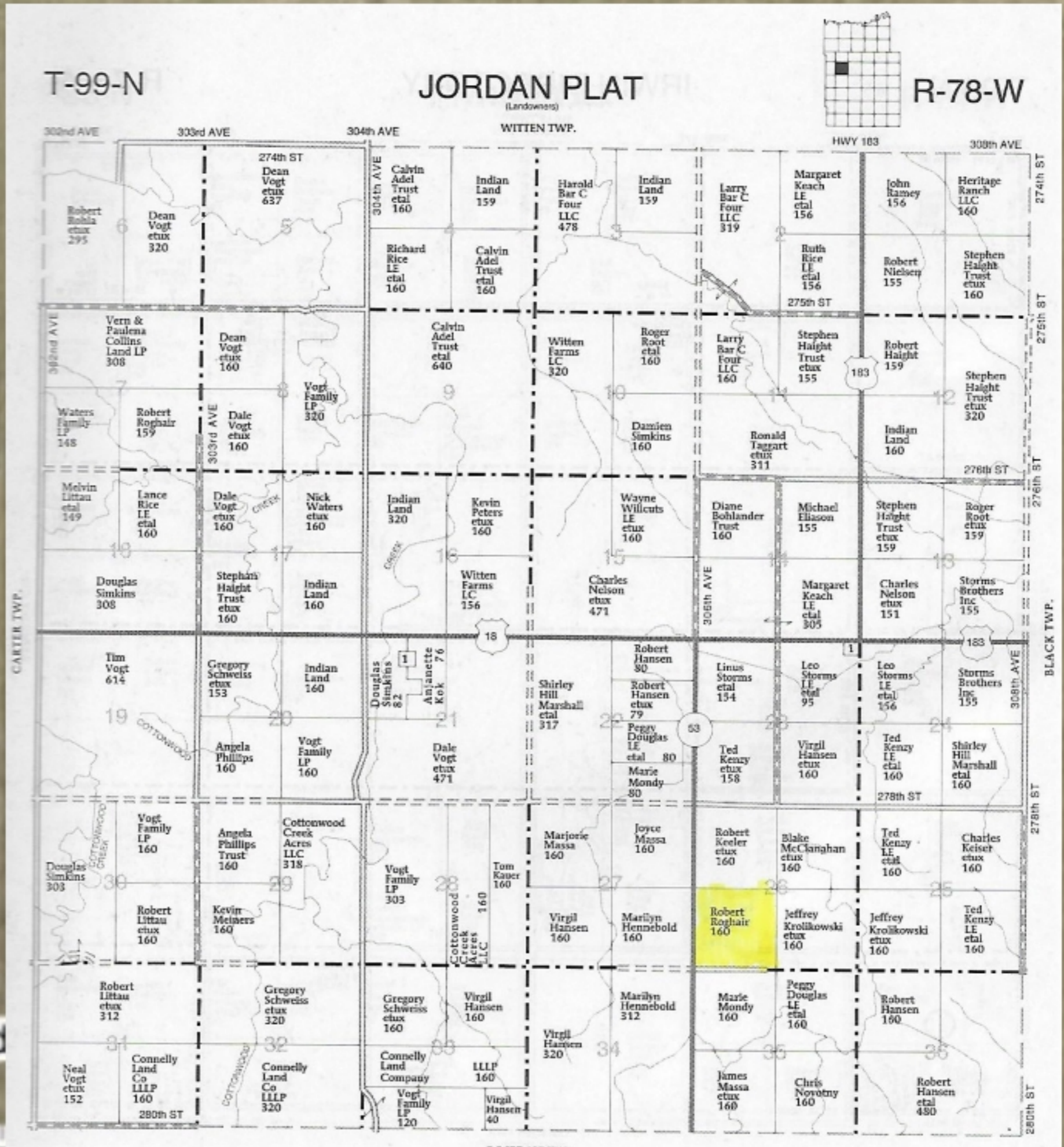
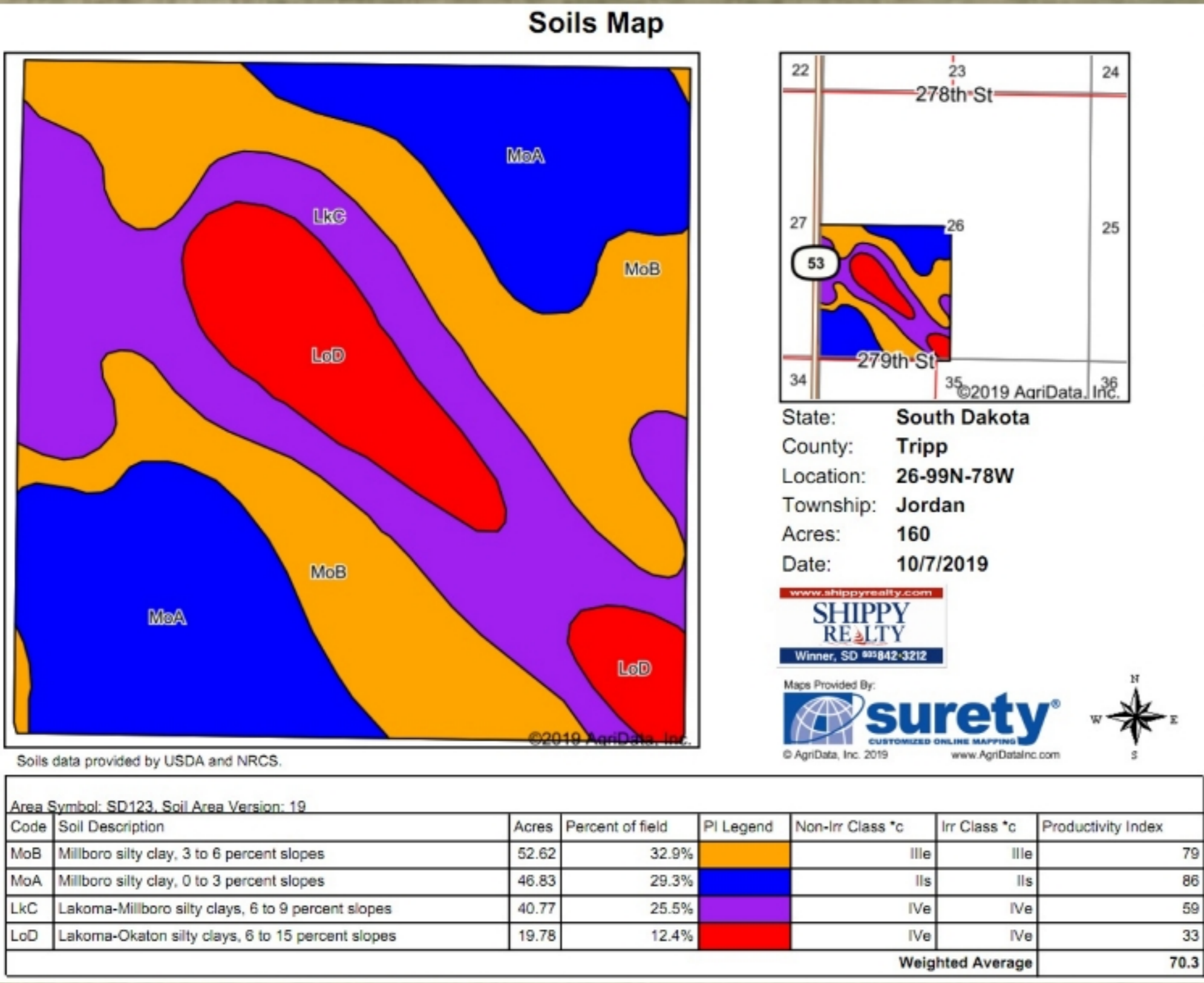
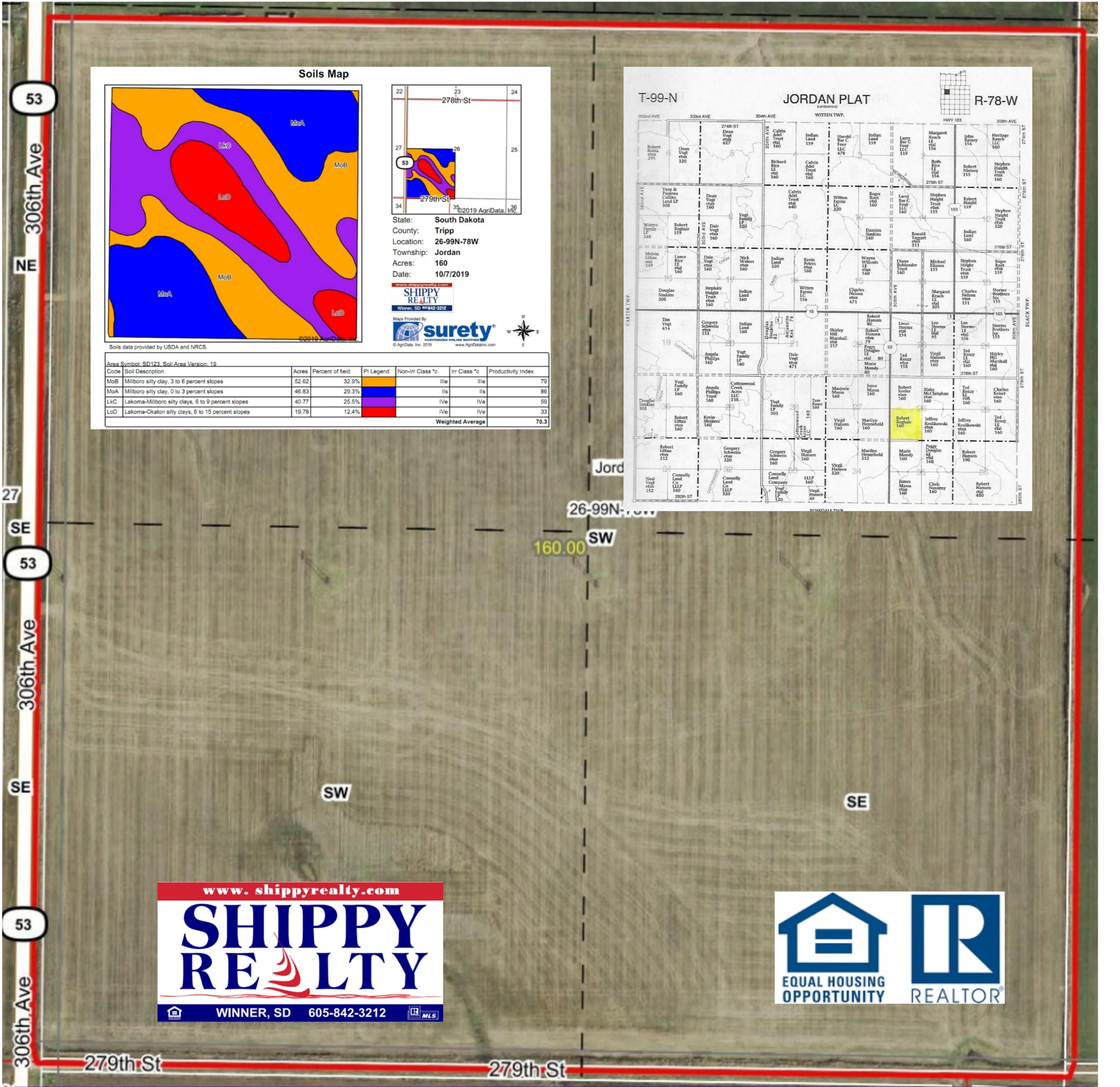

www.shippyrealty.com

SHIPPY REALTY

WINNER, SD 605-842-3212

EQUAL HOUSING OPPORTUNITY

REALTOR

R-78-W

HWY 183

HWY 183

308th AVE

274th ST 276th ST 278th ST 280th ST

CARTER TWP.

POSEDALE TIA/R

Aerial Map



www.shippyrealty.com

SHIPPY
REALTY

Winner, SD 605842-3212

Maps Provided By:



surety
CUSTOMIZED ONLINE MAPPING

© AgriData, Inc. 2019

www.AgriDataInc.com

Map Center: 43° 21' 39.97, -100° 2' 33.21

0ft 430ft 860ft

26-99N-78W
Tripp County
South Dakota



10/7/2019

Field borders provided by Farm Service Agency as of 5/21/2008.

Soils Map

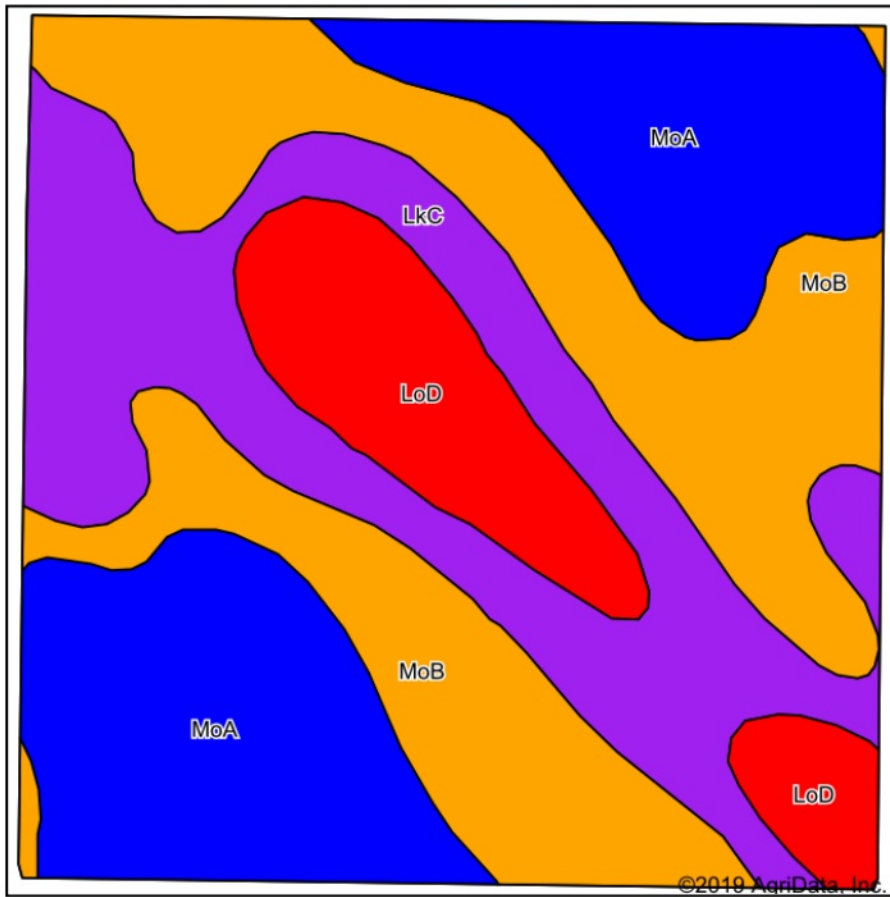

Soils data provided by USDA and NRCS.

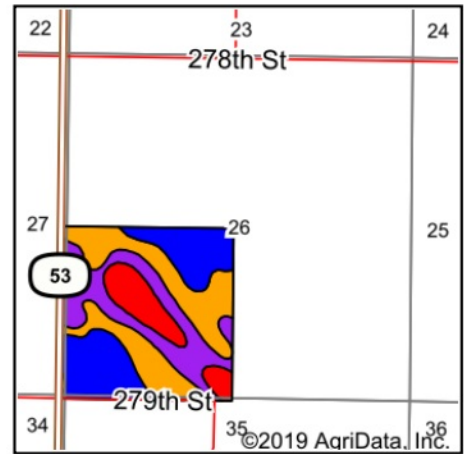

State: **South Dakota**
 County: **Tripp**
 Location: **26-99N-78W**
 Township: **Jordan**
 Acres: **160**
 Date: **10/7/2019**



Maps Provided By:



Area Symbol: SD123. Soil Area Version: 19							
Code	Soil Description	Acres	Percent of field	PI Legend	Non-Irr Class *c	Irr Class *c	Productivity Index
MoB	Millboro silty clay, 3 to 6 percent slopes	52.62	32.9%		IIIe	IIIe	79
MoA	Millboro silty clay, 0 to 3 percent slopes	46.83	29.3%		IIIs	IIIs	86
LkC	Lakoma-Millboro silty clays, 6 to 9 percent slopes	40.77	25.5%		IVe	IVe	59
LoD	Lakoma-Okaton silty clays, 6 to 15 percent slopes	19.78	12.4%		IVe	IVe	33
Weighted Average							70.3

*c: Using Capabilities Class Dominant Condition Aggregation Method
 Soils data provided by USDA and NRCS.

Topography Map

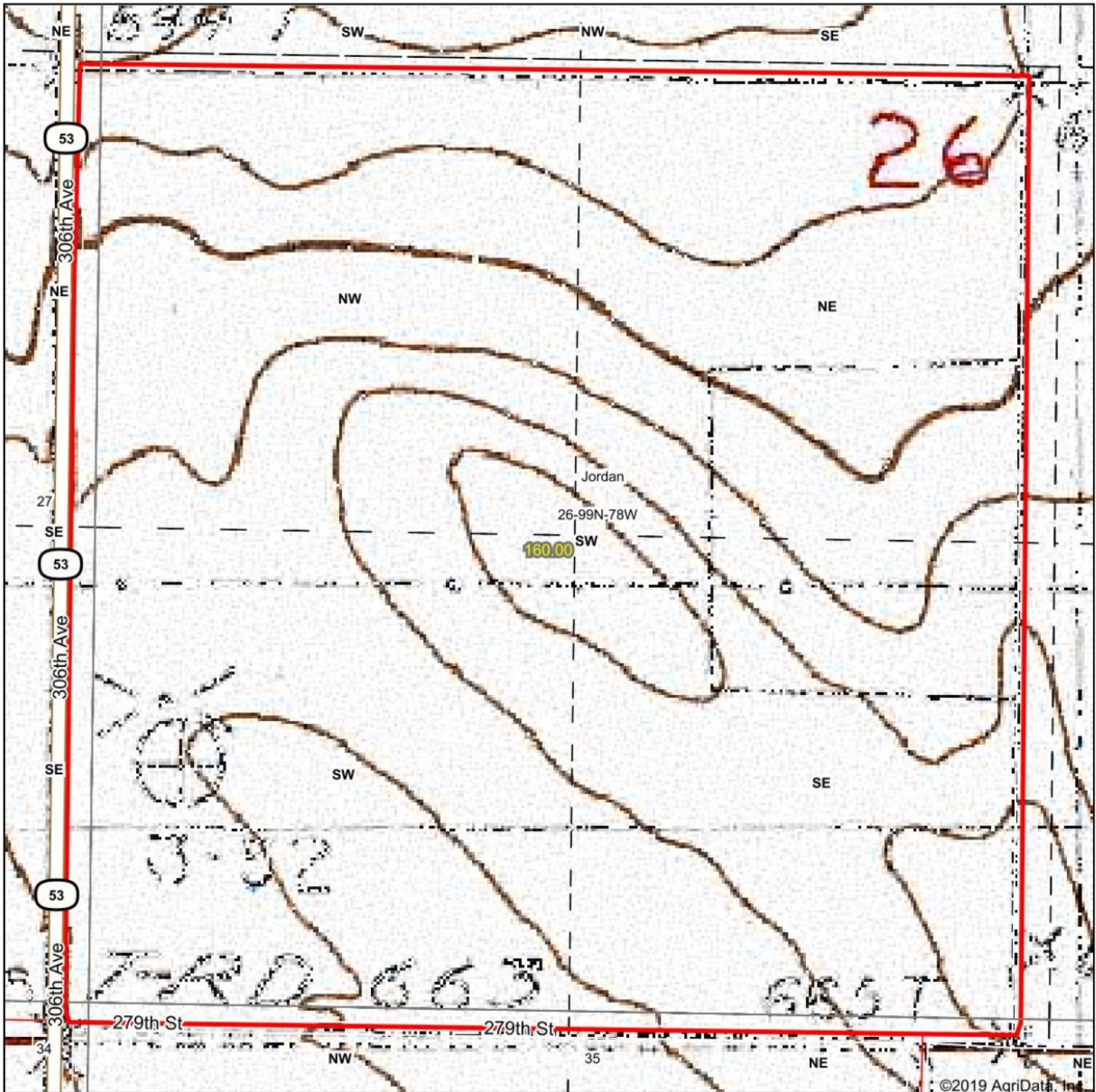

www.shippyrealty.com

**SHIPPY
REALTY**

Winner, SD 605842-3212

Maps Provided By:

surety
CUSTOMIZED ONLINE MAPPING

© AgriData, Inc. 2019

www.AgriDataInc.com

map center: 43° 21' 39.97, -100° 2' 33.21

0ft 430ft 860ft

26-99N-78W
Tripp County
South Dakota

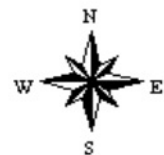

10/7/2019

Field borders provided by Farm Service Agency as of 5/21/2008.

4 Year Crop History



Owner/Operator:

Date: 10/7/2019

Address:

Farm Name:

Address:

Field ID:

Phone:

Acct. #:

Crop Year: 2018

Crop Year: 2017

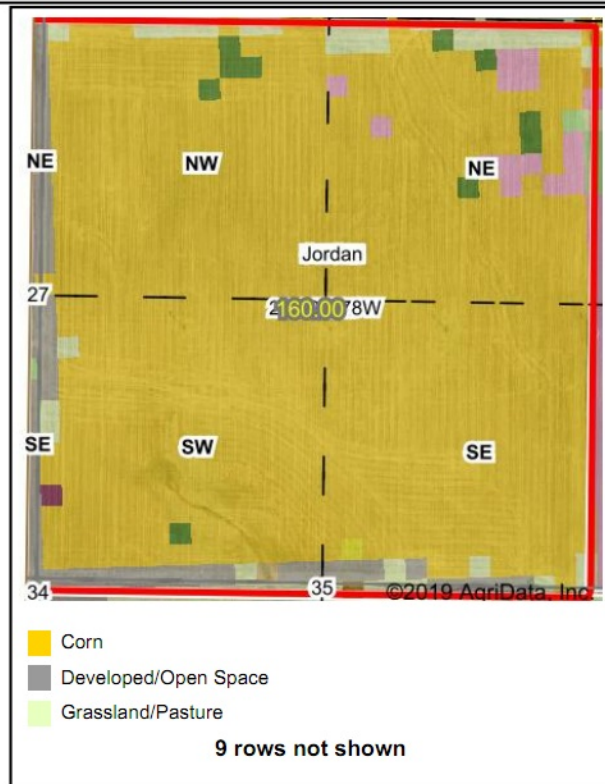
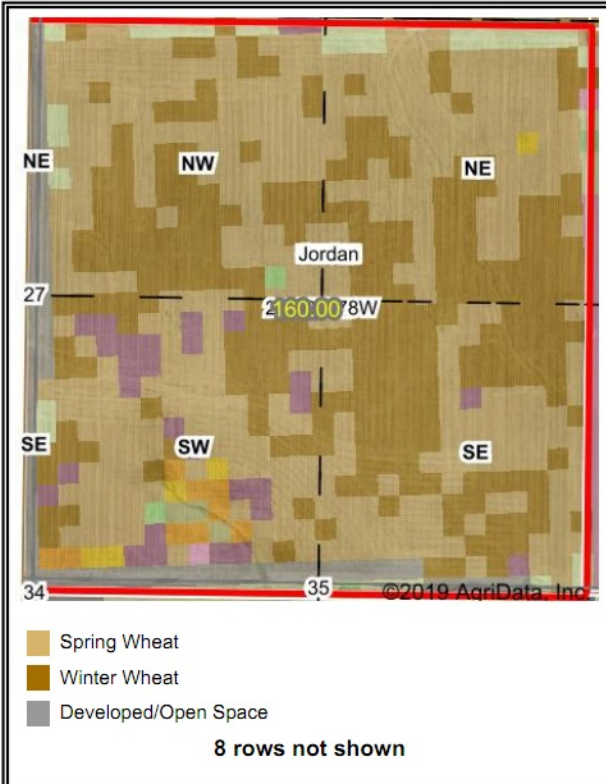

Crop Year: 2016

Crop Year: 2015

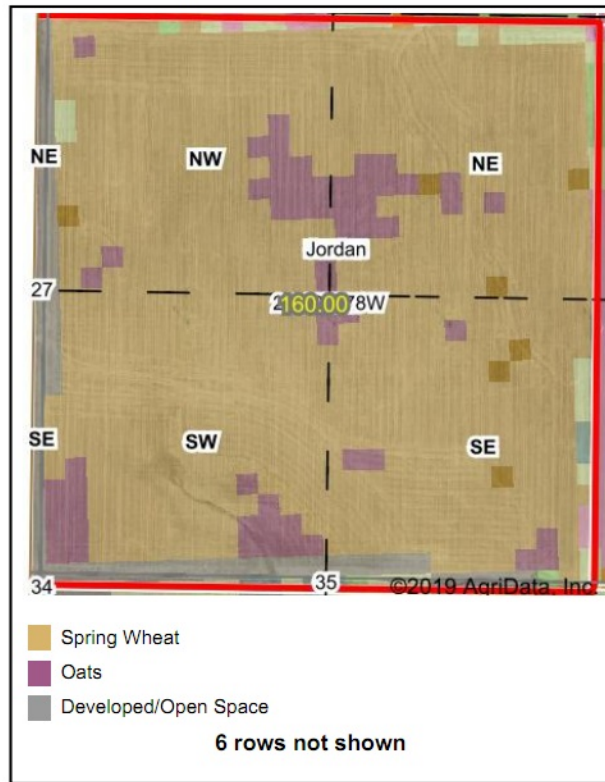
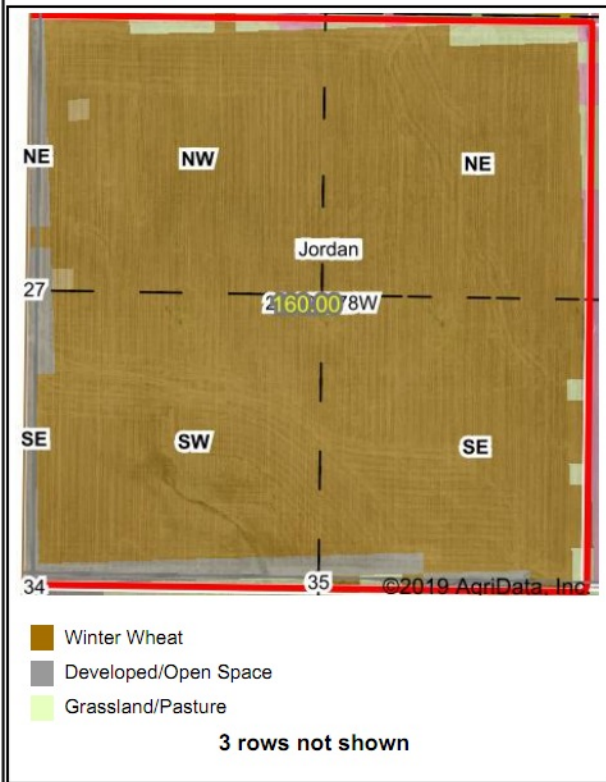

Map Center: 43° 21' 39.97, -100° 2' 33.21

State: SD

County: Tripp

Legal: 26-99N-78W

Twnshp: Jordan

Field borders provided by Farm Service Agency as of 5/21/2008. Crop data provided by USDA National Agricultural Statistics Service Cropland Data Layer.



Maps Provided By:

