

FOR SALE



**PEARSON
REALTY**

AGRICULTURAL PROPERTIES
A Tradition in Trust Since 1919

Marks Ave. Cold Storage



**9.65± Acres
Fresno County, California**

- Fresno Irrigation District
- (1) Ag Well & (1) Domestic Well
- Includes 1,500± Sq. Ft. Residence

**Exclusively Presented By:
Pearson Realty**



CALIFORNIA'S LARGEST AG BROKERAGE FIRM

www.pearsonrealty.com

CA BRE #00020875



Marks Ave. Cold Storage

9.65± Acres

\$1,000,000

LOCATION:

Property address is 1305 S. Marks Avenue, Fresno, CA, located between California and Church Avenue on the west side of Marks. This property consists of a single parcel south and west of the State Route 180 and Highway 99 interchange.

DESCRIPTION:

18' high pre cooler and cold storage facility built in 2015. Storage capacity is 100 pallets. The farmable portion of the property is currently open with a 1,500± sq. ft., 3 bedroom, 1 bath residence.

LEGAL:

Fresno County APN: 327-100-15 located in a portion of Section 13, T14S, R19E, M.D.B.&M.

ZONING:

AE-20, Packing House. The property is not in the Williamson Act.

WATER:

One ag well, condition unknown.
One domestic well, pump and pressure system.
The property is in the Fresno Irrigation District.

SOILS:

Primarily Ramona loam with Atwater sandy loam, 0-3% slopes
Also Borden loam and Ramona sandy loam, hard substratum.

**BUILDINGS/
IMPROVEMENTS:**

3,000± sq. ft. cold storage facility with pre cooler, 2 open air loading docks.
1,500± sq. ft., 3 bedroom, 1 bath residence.

PRICE/TERMS:

\$1,000,000 cash to Seller at close of escrow.

ASSESSOR'S PARCEL MAP

-NOTE-
This map is for Assessment purposes only.
It is not to be construed as portraying legal
ownership or divisions of land for purposes
of zoning or subdivision law.

SUBDIVIDED LAND & POR SEC. 13, T.14S., R.19E., M.D.B. & M.

Tax Rate Area
62-014

327-10

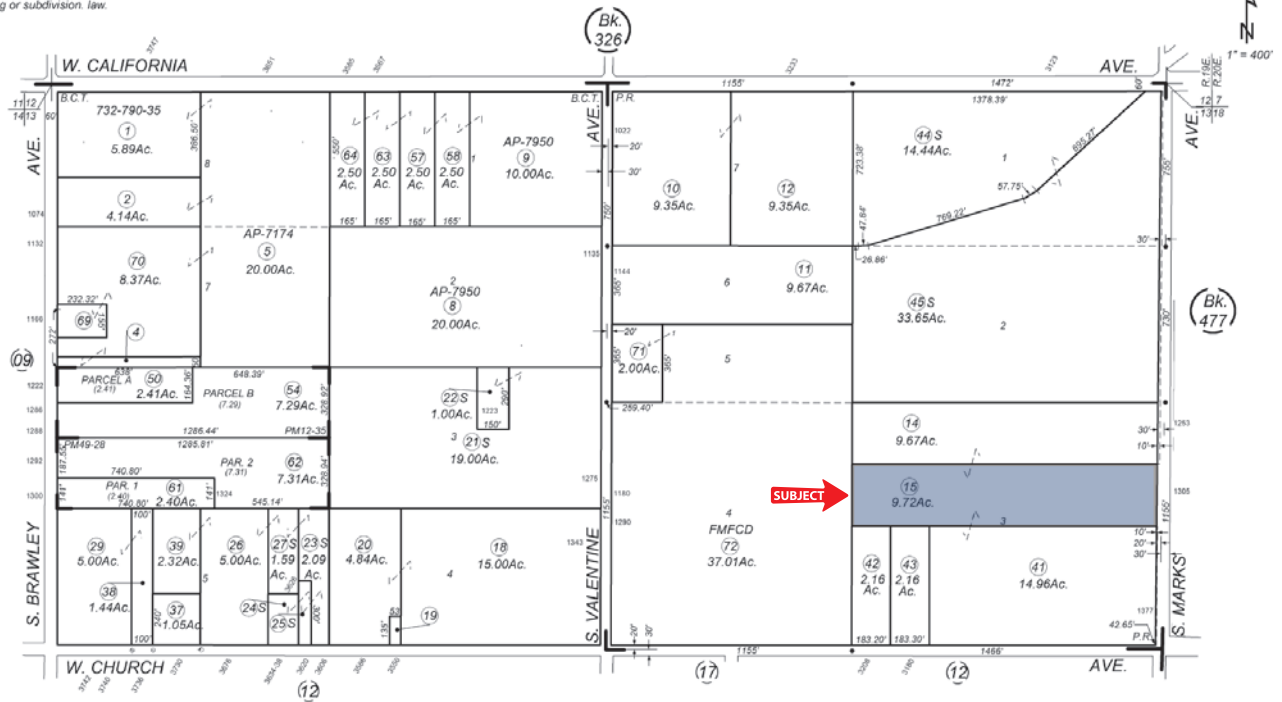

Agricultural Preserve
Bank of California Tract - Plat Bk. 2, Pg. 14
Pacific Ranch - R.S., Bk. 3, Pg. 30
Parcel Map No. 2012 - Bk. 12, Pg. 35
Parcel Map No. 7314 - Bk. 49, Pg. 28

FMFCD is Fresno Metropolitan Flood Control District

Assessor's Map Bk. 327 - Pg. 10
County of Fresno, Calif.

PROPERTY PHOTO



LOCATION MAP

Fresno, California, United States

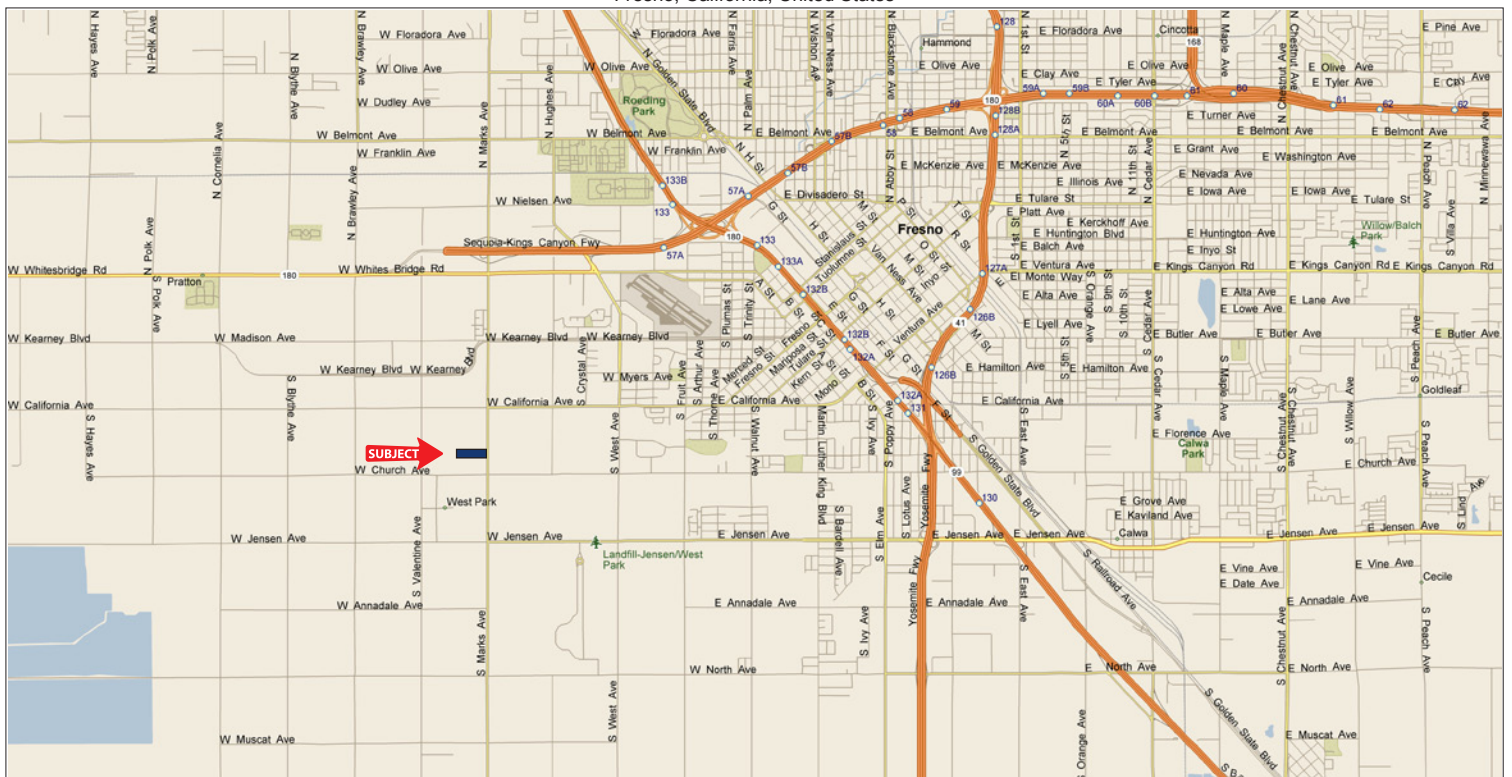

REGIONAL MAP



We believe the information contained herein to be correct. It is obtained from sources which we regard as reliable, but we assume no liability for errors or omissions. Policy on cooperation: All real estate licensees are invited to offer this property to prospective buyers. Do not offer to other agents without prior approval.

Offices Serving The Central Valley

FRESNO

7480 N Palm Ave, Ste 101
Fresno, CA 93711
559.432.6200

VISALIA

3447 S Demaree Street
Visalia, CA 93277
559.732.7300

BAKERSFIELD

1801 Oak Street, Ste 159
Bakersfield, CA 93301
661.334.2777



**Download Our
Mobile App!**

<http://snap.vu/oue>

Download on the
App Store

GET IT ON
Google Play