



Ted Knight, Licensed RE Broker

Email: landdealinfo@gmail.com

Website: www.landdealinfo.com

Phone: 850.545.7243

PO Box 4075

Tallahassee, FL 32303

LAND DESCRIPTION

5413 Hopetown Lane

Panama City Beach, FL 32408

NAME: WILLIS TRACT

SIZE: 140 ACRES SUBJECT TO A BOUNDARY SURVEY

LOCATION: NW OF PAXTON FL., ON PERKINS RD JUST SOUTH OF FLORALA ALA. IN WALTON CO. FLA.

PRICE: \$ 395,000

TOPOGRAPHY: GENTLY ROLLING

TERMS: CASH

PHYSICAL FEATURES: 40 ACRES ESTIMATED IN CULTIVATION, 40 ACRES IN PASTURE, 60 ACRES IN HARDWOODS

IMPROVEMENTS: FENCED AND CROSS FENCED

COMMENTS: GREAT RECREATIONAL TRACT WITH COMBINED USE FOR HORSE, CATTLE AND FARMING.

CONTACT: TED KNIGHT LICENSED REAL ESTATE BROKER IN FLA., GA., AND ALA., landdealinfo@gmail.com, 850-545-7243. PROPERTY SHOWN BY APPOINTMENT ONLY.

DISCALIMER: ALL INFORMATION FURNISHED IS FROM SOURCES DEEMED RELIABLE. NO REPRESENTATION IS MADE TO THE ACCURACY BY EITHER THE SELLER OR SOUTHERN LAND CONNECTION INC. NO RESPONSIBILITY FOR ANY ERRORS OR OMISSIONS CONTAINED HEREIN. ALL INFORMATION CONCERNING THIS PROPERTY IS TO BE VERIFIED BY THE BUYER OR THEIR REPRESENTATIVES.

Broker 30 Years Experience

Licensed Real Estate Broker in Alabama • Georgia • Florida
Specializing in Farms, Timberland, Cattle & Recreational Tracts

Willis Tract
 Walton County, Florida, 140 AC +/-

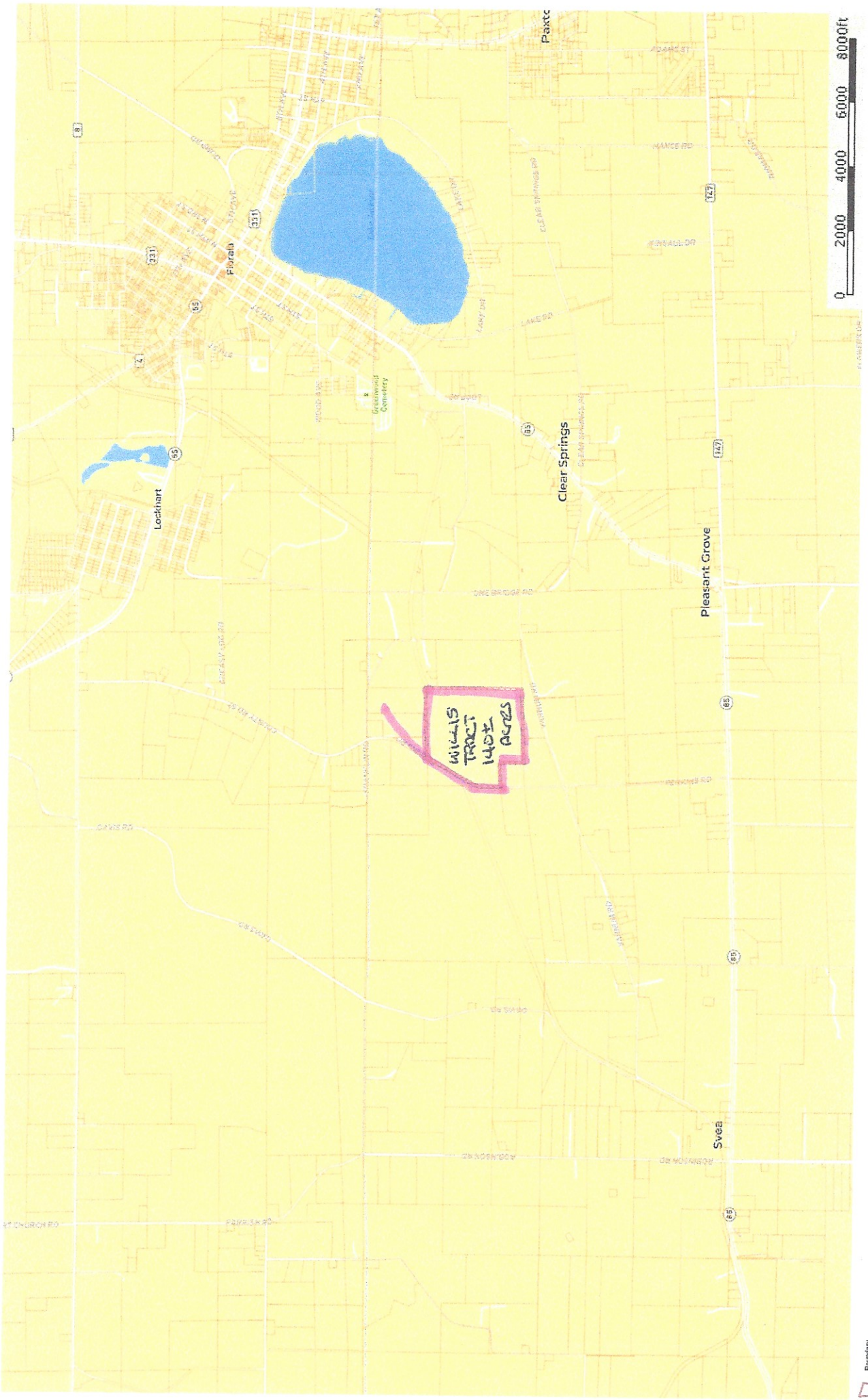

Boundary

Ted Knight

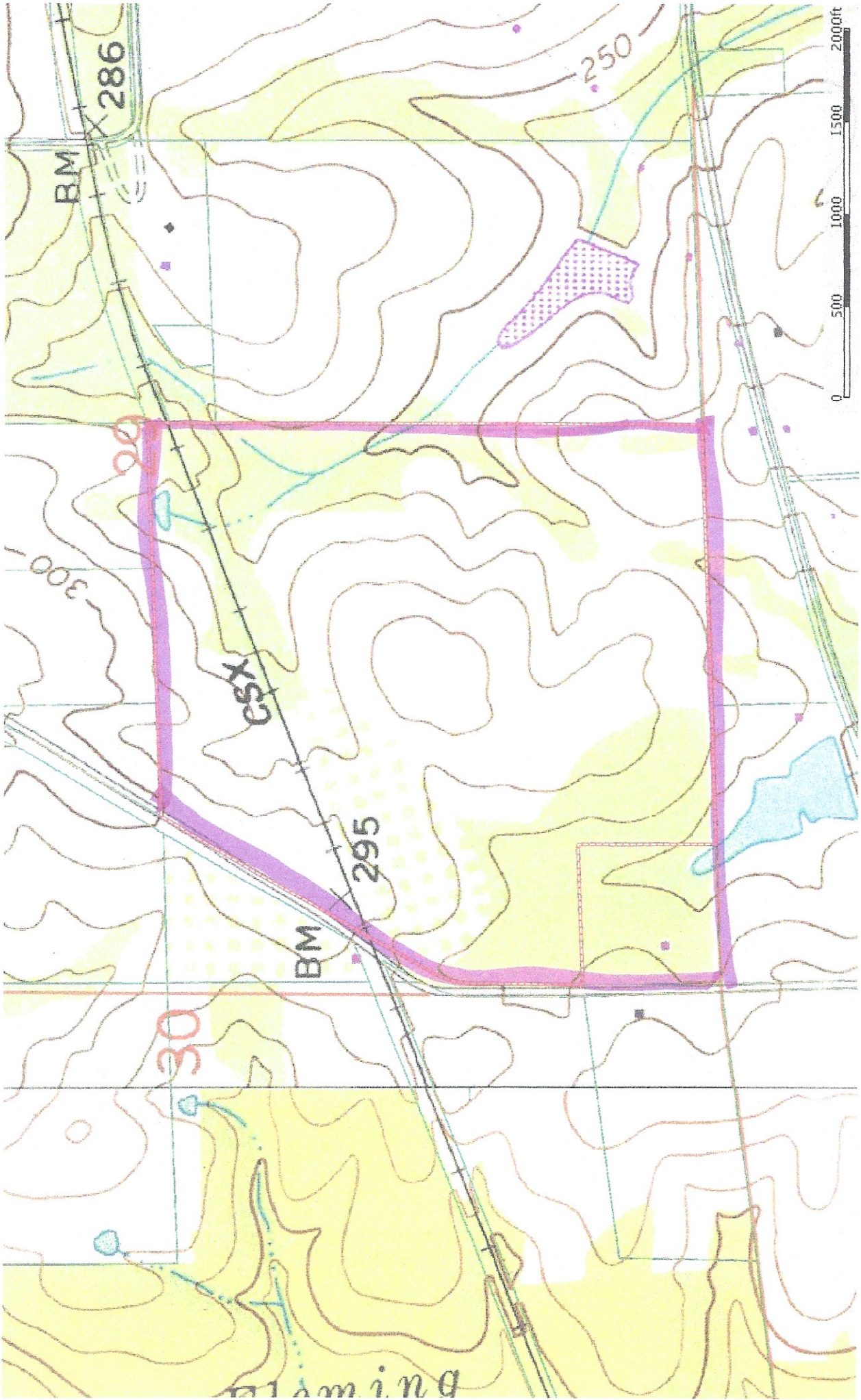

Willis Tract
Walton County, Florida, 140 AC +/-



Google

Boundary

Ted Knight

Willis Tract
Walton County, Florida, 140 AC +/-

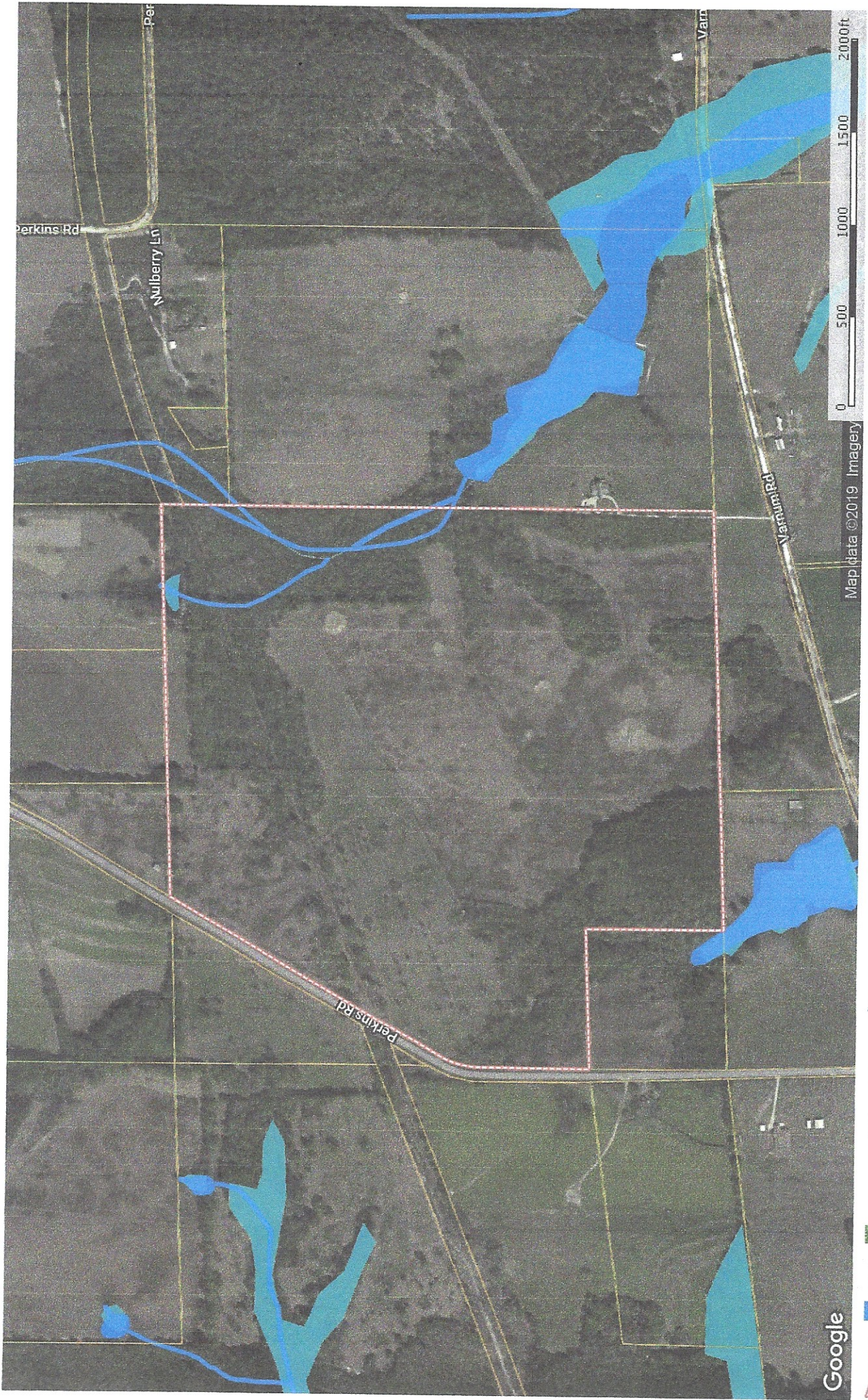

Google

Boundary Wetlands Riparian Stream, Intermittent River/Creek Water Body

Ted Knight