

Borrower/Client Joseph Tvrdy

Property Address 32551 271st St

City Hamill

County Tripp

State SD

Zip Code 57534

Lender U.S. Bank, N.A.

SURVEY

of the North 1835 Feet of the East 216 Feet of the Northwest Quarter (NW¼) of Section Twenty-four (24) AND Simpson Outlot and Easement in the Northeast Quarter (NE¼) of Section Twenty-four (24), all in Township One Hundred (100) North, Range Seventy-five (75) West of the 5th P.M., Tripp County, South Dakota; containing 13.9 Acres, more or less.

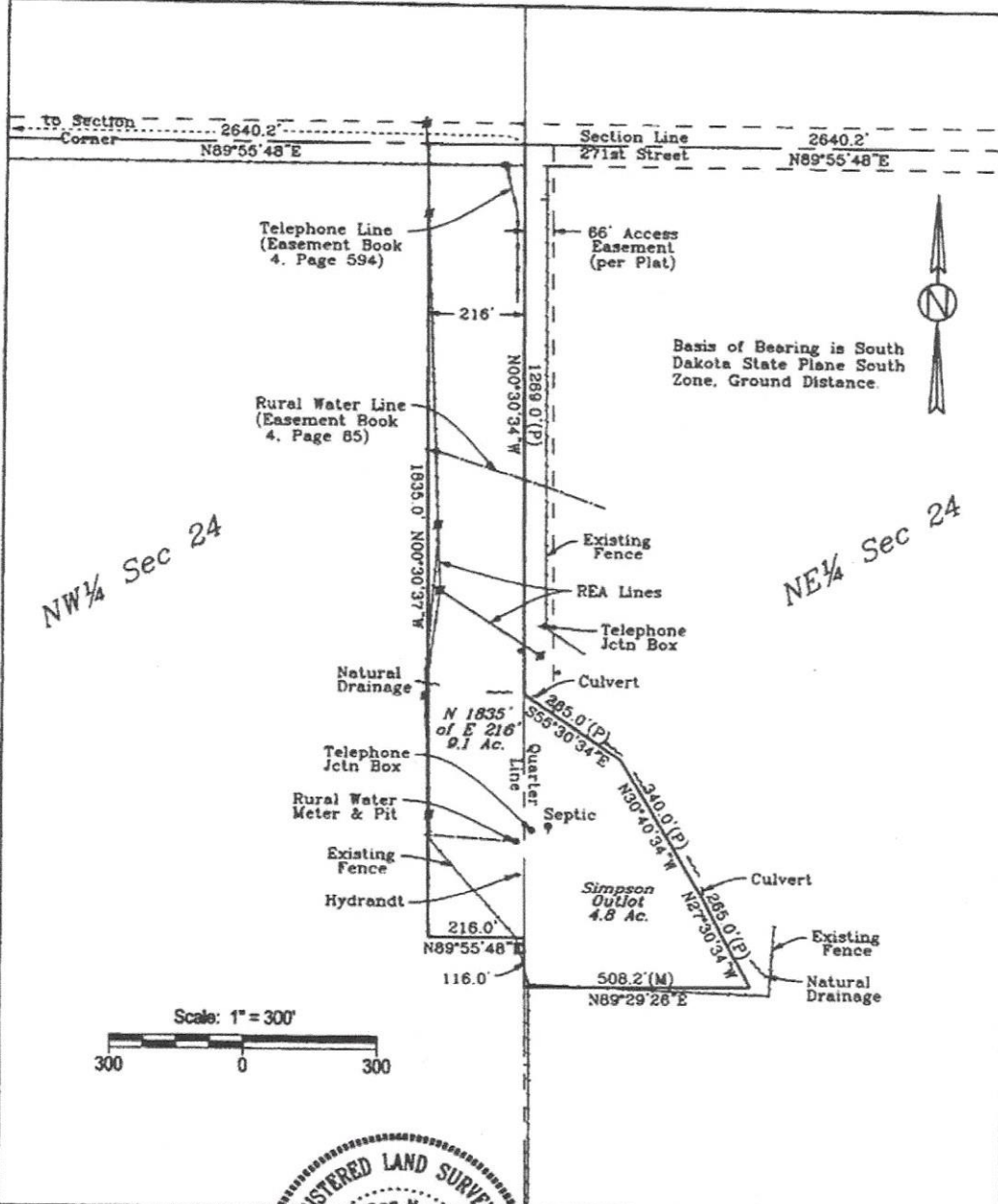

Prepared by: John Calhoon
Brosz Engineering, Inc.
32256 276th Street
Winner, SD 57580

Surveyor's Certificate
State of South Dakota
County of Tripp

I, John Calhoon, Registered Land Surveyor in the State of South Dakota, do hereby certify that the above survey was completed by me or under my direct supervision and the location and dimensions are true and correct as shown.

John Calhoon RLS No. 8144



- D - Deed Distance
- P - Platted Distance
- M - Measured Distance
- - Monuments Found (As Noted)
- - Monuments Set (5/8" x 24" Rebar & Cap #8144)

Brosz Engineering, Inc.					
Professional Engineers - Licensed Land Surveyors					
PROJECT: N 1835' of E 216' of NW¼ Sec. 24					
PREPARED FOR: Freya Simpson - Shippy Realty					
DRAWN BY: JRC	CHECKED BY: JRC	DATE: 0	SCALE: 1"=300'	DATE: 05/24/18	SHEET: ONE