

PLAT OF SURVEY

LOT 2 SOUTH CREEK 6TH ADDITION, BEING A PART OF THE NORTHWEST QUARTER AND THE SOUTHWEST QUARTER OF SECTION 21, TOWNSHIP 32 NORTH, RANGE 12 EAST OF THE THIRD PRINCIPAL MERIDIAN IN KANKAKEE COUNTY, ILLINOIS.

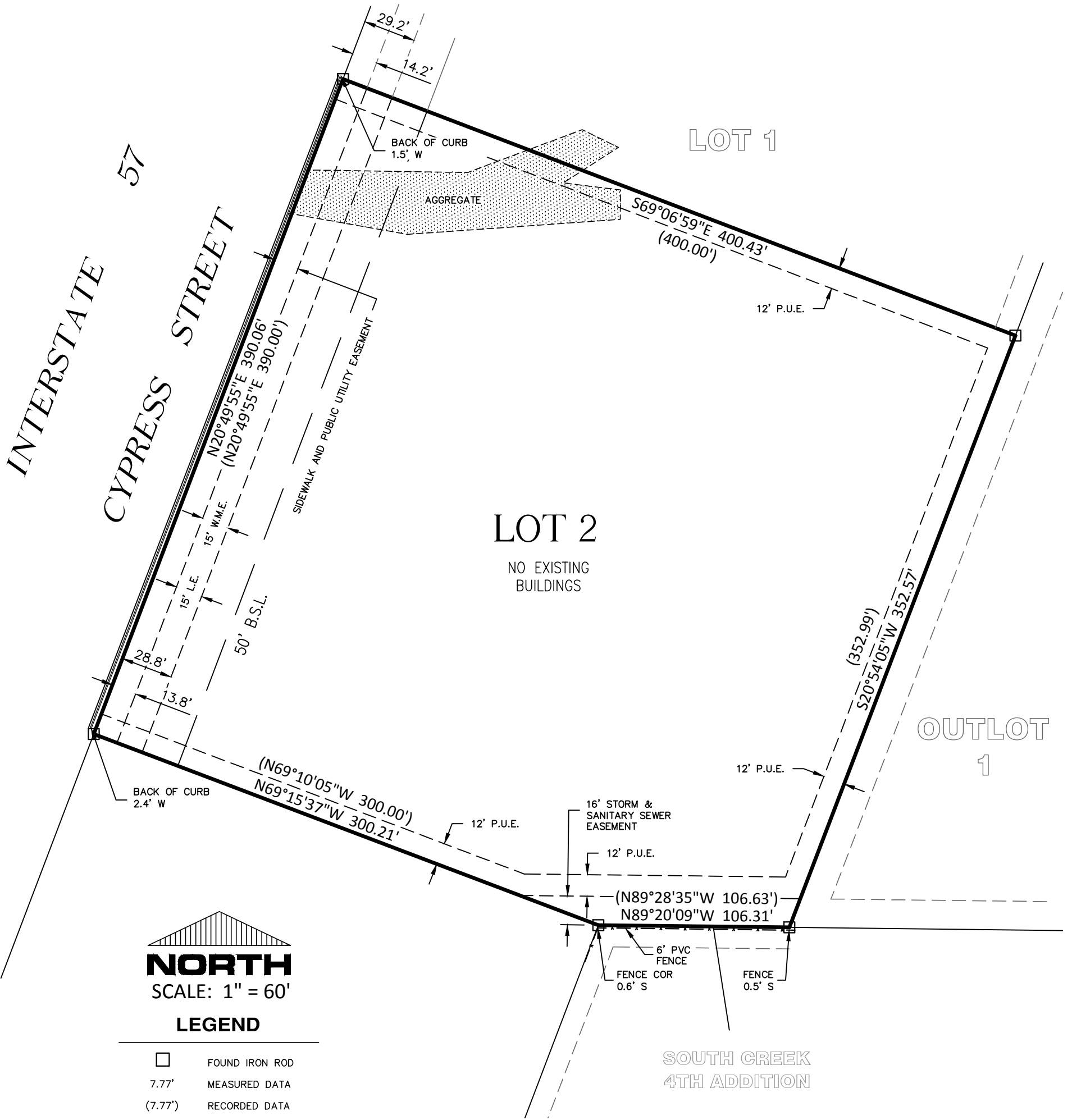

LEGEND

- FOUND IRON ROD
- 7.77' MEASURED DATA
- (7.77') RECORDED DATA
- P.U.E. PUBLIC UTILITY EASEMENT
- L.E. LANDSCAPE EASEMENT
- B.S.L. BUILDING SETBACK LINE
- W.M.E. WATER MAIN EASEMENT

I, MARK J. SCHIERHOLZ, AN ILLINOIS PROFESSIONAL LAND SURVEYOR, DO HEREBY CERTIFY THAT I HAVE SURVEYED THE ABOVE DESCRIBED PROPERTY AND THAT THE PLAT HEREON DRAWN IS A TRUE AND CORRECT REPRESENTATION OF SAID SURVEY. ALL DISTANCES ARE IN FEET AND DECIMAL PARTS THEREOF. THIS PROFESSIONAL SERVICE CONFORMS TO THE CURRENT ILLINOIS MINIMUM STANDARDS FOR A BOUNDARY SURVEY.

DATED THIS 10th DAY OF OCTOBER, A.D. 2019.

Mark J. Schierholz

 ILLINOIS PROFESSIONAL LAND SURVEYOR NO. 035-003105
 LICENSE EXPIRES NOVEMBER 30, 2020



**CIVIL ENGINEERING
 SURVEYING**

M GINGERICH GEREAX & ASSOCIATES
 Professional Design Firm License # 184.001808
 P. 815-939-4921 www.mg2a.com F. 815-939-9810
 240 N. INDUSTRIAL DRIVE | BRADLEY, IL. 60915

ORDERED BY: MIDLAND STATES BANK

JOB NUMBER: 19-320

DR BY: MLZ

FIELD WORK COMPLETED: 10-7-2019

SB: 136 P: 32