

Hampshire Parcel Viewer

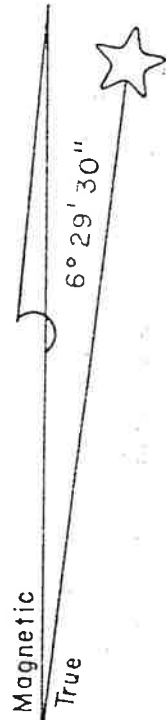

ELIZABETH ANN HAINES  
GORE DISTRICT HAMPSHIRE COUNTY  
WEST VIRGINIA  
AREA: 0.860 ACRE



LEGEND  
SCALE 1" = 60'  
● = 1/2" REBAR

HAMPSHIRE MERIDIAN  
NOVEMBER 1974

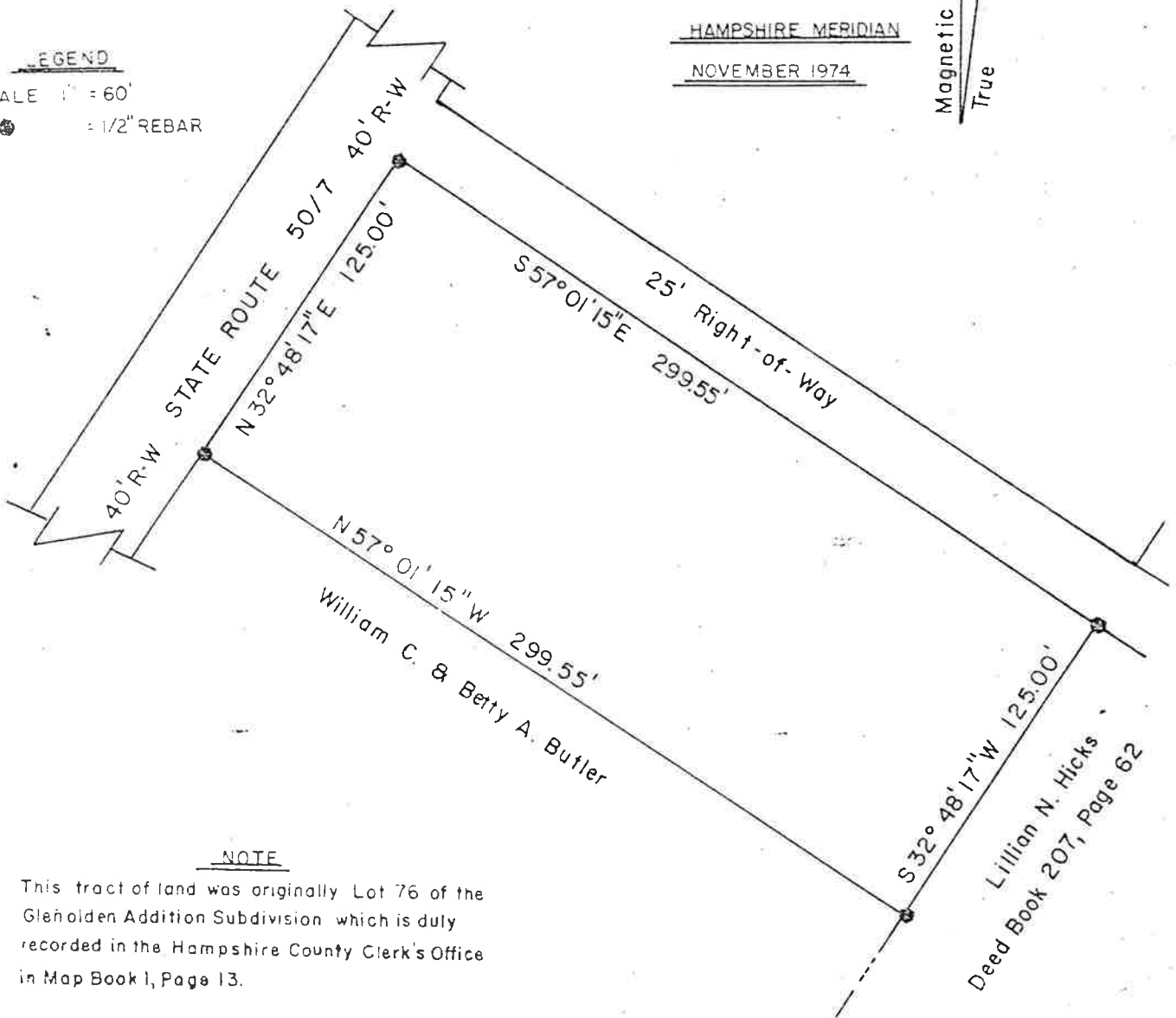

TAX MAP I-A, PARCEL 76

<u>SURVEYED BY</u> Allen G. Clem & Associates, Inc. Licensed Land Surveyors 169-A East Main Street Romney, West Virginia 26757 Phone (304) 822-3903 JUNE 7, 1977	<u>NOTE</u> I certify that this has been a transit and steel tape survey and that the error of closure is 1' in 5,010'	 License No. 236	
--	--	---------------------	--

STATE OF WEST VIRGINIA, County of Hampshire, to-wit:  
Be it remembered that on the 10th day of June, 1977, at 3:22 P.M.,  
this Deed & Plat was presented in the Clerk's Office of the County Commission of said County  
and with the certificate thereto annexed, admitted to record.

Attest Nancy C. Feller Clerk