



<u>Parcel Information</u>		<u>Assessment Information</u>	
Parcel #: R243304400		Market Value Land:	\$317,375.00
Account: 15806		Market Value Impr:	\$0.00
Related: M00179640		Market Value Total:	\$317,375.00
Site Address: 18270 NE Dryer Ln		Assessed Value:	\$28,314.00
OR 97148		<u>Tax Information</u>	
Owner: Llamb LLC 50		Levy Code Area: 16.2	
Owner2: Wapato Land Company LLC 50		Levy Rate: 11.8224	
Owner Address: 6501 NE Highway 240		Tax Year: 2017	
Yamhill OR 97148		Annual Tax: \$337.06	
Twn/Range/Section: 02S / 04W / 33		Exemption Description:	
Parcel Size: 39.00 Acres (1,698,840 SqFt)		<u>Legal</u>	
Plat/Subdivision:		Township 2S Range 4W Section 33 TaxLot 04400	
Lot:			
Block:			
Map Page/Grid:			
Census Tract/Block: 030400 / 3000			
Waterfront:			

<u>Land</u>	
Cnty Land Use: 550 - Farm - Exclusive Farm Use (EFU) - Vacant	Cnty Bldg Use: 0
Land Use Std: VAGR - VACANT AGRICULTURE/RURAL	Zoning: EF-40 - Exclusive Farm Use
Neighborhood: RLX2	Recreation:
Watershed: North Yamhill River	School District: 1 Yamhill-Carlton School District
Primary School: Yamhill Carlton Elementary School	Middle School: Yamhill Carlton Intermediate School
High School: Yamhill Carlton High School	

<u>Improvement</u>		
Year Built: 0	Attic Fin/Unfin: 0 SqFt / 0 SqFt	Fireplace: 0
Bedrooms: 0	Total Baths: 0.00	Full/Half Baths: 0 / 0
Total Area: 0 SqFt	Bsmt Fin/Unfin: 0 SqFt / 0 SqFt	Garage: 0 SqFt
Bldg Fin: 0 SqFt	1st Floor: 0 SqFt	2nd Floor: 0 SqFt

<u>Transfer Information</u>			
Rec. Date: 12/28/2010	Sale Price:	Doc Num: 2010-18082	Doc Type: Grant Deed
Owner: LLAMB LLC 50%		Grantor: SCHREPEL, LEE W & LINDA M	
Orig. Loan Amt:		Title Co: ATTORNEY ONLY	
Finance Type:	Loan Type:	Lender:	

Sentry Dynamics, Inc. and its customers make no representations, warranties or conditions, express or implied, as to the accuracy or completeness of information contained in this report.

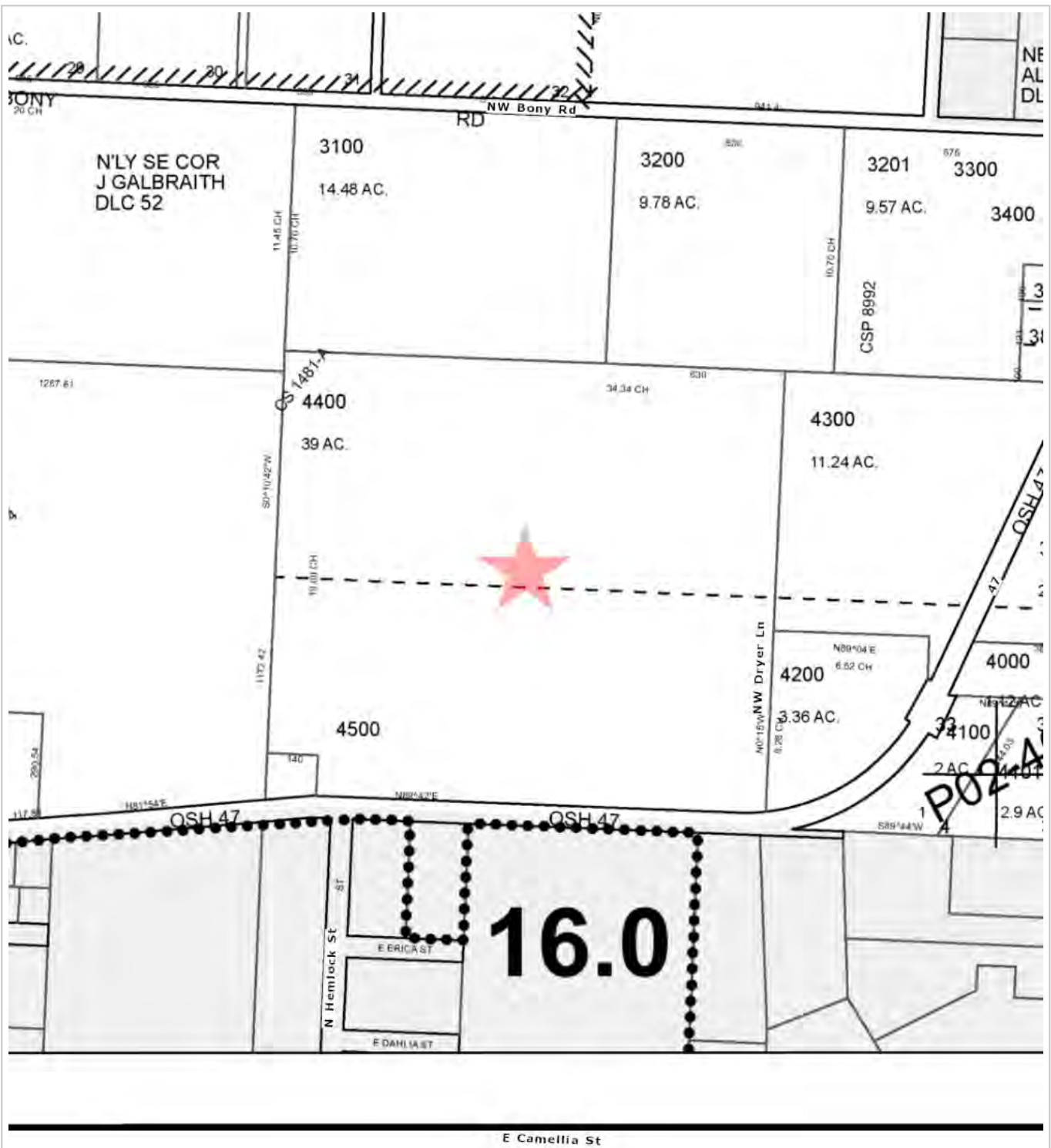

TICOR TITLE™

Parcel ID: R243304400

Sentry Dynamics, Inc. and its customers make no representations, warranties or conditions, express or implied, as to the accuracy or completeness of information contained in this report.



ASSESSMENT & TAX
CARTOGRAPHY

SECTION 35 T.25. R.4W. W.M.
YAMHILL COUNTY OREGON
1" = 400'

2433

DATE PRINTED: 7/31/2014

"Representative for Assessment" and "Assessor" (A&A) is provided for
and "Assessor" is provided for "Assessor" for "Assessor" for "Assessor"
and "Assessor" for "Assessor" for "Assessor" for "Assessor"

2433



TICOR TITLE™

Parcel ID: R243304400

Site Address: 18270 NE Dryer Ln

Sentry Dynamics, Inc. and its customers make no representations, warranties or conditions, express or implied, as to the accuracy or completeness of information contained in this report.



TICOR TITLE™

Parcel ID: R243304400

Sentry Dynamics, Inc. and its customers make no representations, warranties or conditions, express or implied, as to the accuracy or completeness of information contained in this report.



Sentry Dynamics, Inc. and its customers make no representations, warranties or conditions, express or implied, as to the accuracy or completeness of information contained in this report.

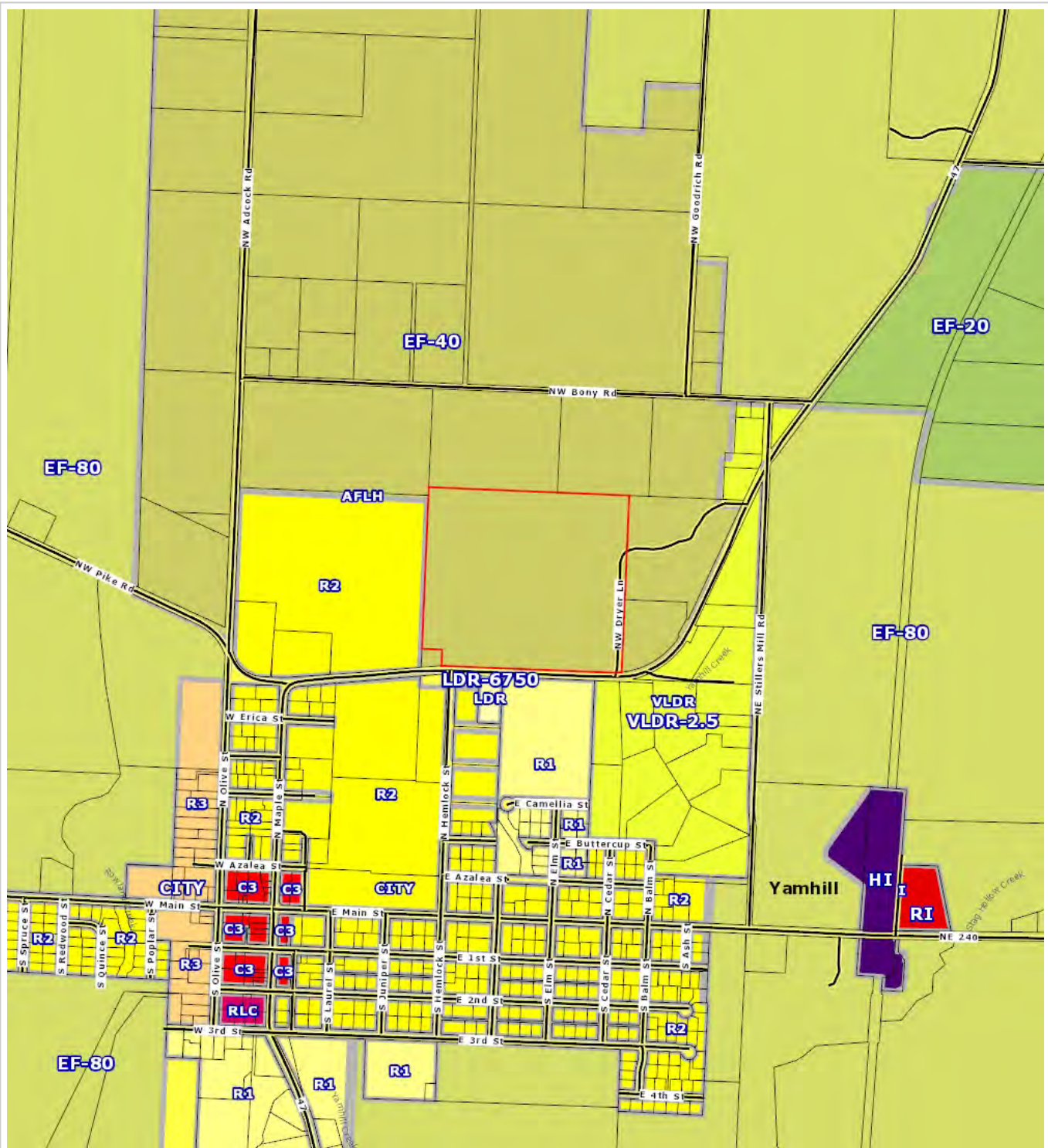

TICOR TITLE™

Parcel ID: R243304400

Sentry Dynamics, Inc. and its customers make no representations, warranties or conditions, express or implied, as to the accuracy or completeness of information contained in this report.



Sentry Dynamics, Inc. and its customers make no representations, warranties or conditions, express or implied, as to the accuracy or completeness of information contained in this report.



Sentry Dynamics, Inc. and its customers make no representations, warranties or conditions, express or implied, as to the accuracy or completeness of information contained in this report.