



<u>Parcel Information</u>		<u>Assessment Information</u>	
Parcel #: R243300300		Market Value Land:	\$314,132.00
Account: 14932		Market Value Impr:	\$95,459.00
Related:		Market Value Total:	\$409,591.00
Site Address: 6370 NW Bony Rd		Assessed Value:	\$94,058.00
OR 97148 - 8310		<u>Tax Information</u>	
Owner: Llamb LLC 50		Levy Code Area: 16.2	
Owner2: Wapato Land Company LLC 50		Levy Rate: 11.9043	
Owner Address: 6501 NE Highway 240		Tax Year: 2017	
Yamhill OR 97148		Annual Tax: \$1,119.69	
Twn/Range/Section: 02S / 04W / 33		Exemption Description:	
Parcel Size: 43.20 Acres (1,881,792 SqFt)		<u>Legal</u>	
Plat/Subdivision: Goodrich Orchard Tracts		Township 2S Range 4W Section 33 TaxLot 00300 Lot 21	
Lot: 21		SubdivisionName GOODRICH ORCHARD TRACTS	
Block:			
Map Page/Grid:			
Census Tract/Block: 030400 / 2132			
Waterfront:			

<u>Land</u>	
Cnty Land Use: 551 - Farm - Exclusive Farm Use (EFU) - Improved (typical of class)	Cnty Bldg Use: 13 - 2 Story
Land Use Std: AFAR - FARMS AND CROPS	Zoning: EF-40 - Exclusive Farm Use
Neighborhood: RLX2	Recreation:
Watershed: North Yamhill River	School District: 1 Yamhill-Carlton School District
Primary School: Yamhill Carlton Elementary School	Middle School: Yamhill Carlton Intermediate School
High School: Yamhill Carlton High School	

<u>Improvement</u>		
Year Built: 1909	Attic Fin/Unfin: 0 SqFt / 0 SqFt	Fireplace: 0
Bedrooms: 3	Total Baths: 1.00	Full/Half Baths: 1 / 0
Total Area: 1,364 SqFt	Bsmt Fin/Unfin: 0 SqFt / 0 SqFt	Garage: 0 SqFt
Bldg Fin: 1,364 SqFt	1st Floor: 766 SqFt	2nd Floor: 598 SqFt

<u>Transfer Information</u>			
Rec. Date: 12/28/2010	Sale Price:	Doc Num: 2010-18082	Doc Type: Grant Deed
Owner: LLAMB LLC 50%		Grantor: SCHREPEL, LEE W & LINDA M	
Orig. Loan Amt:		Title Co: ATTORNEY ONLY	
Finance Type:	Loan Type:	Lender:	

Sentry Dynamics, Inc. and its customers make no representations, warranties or conditions, express or implied, as to the accuracy or completeness of information contained in this report.

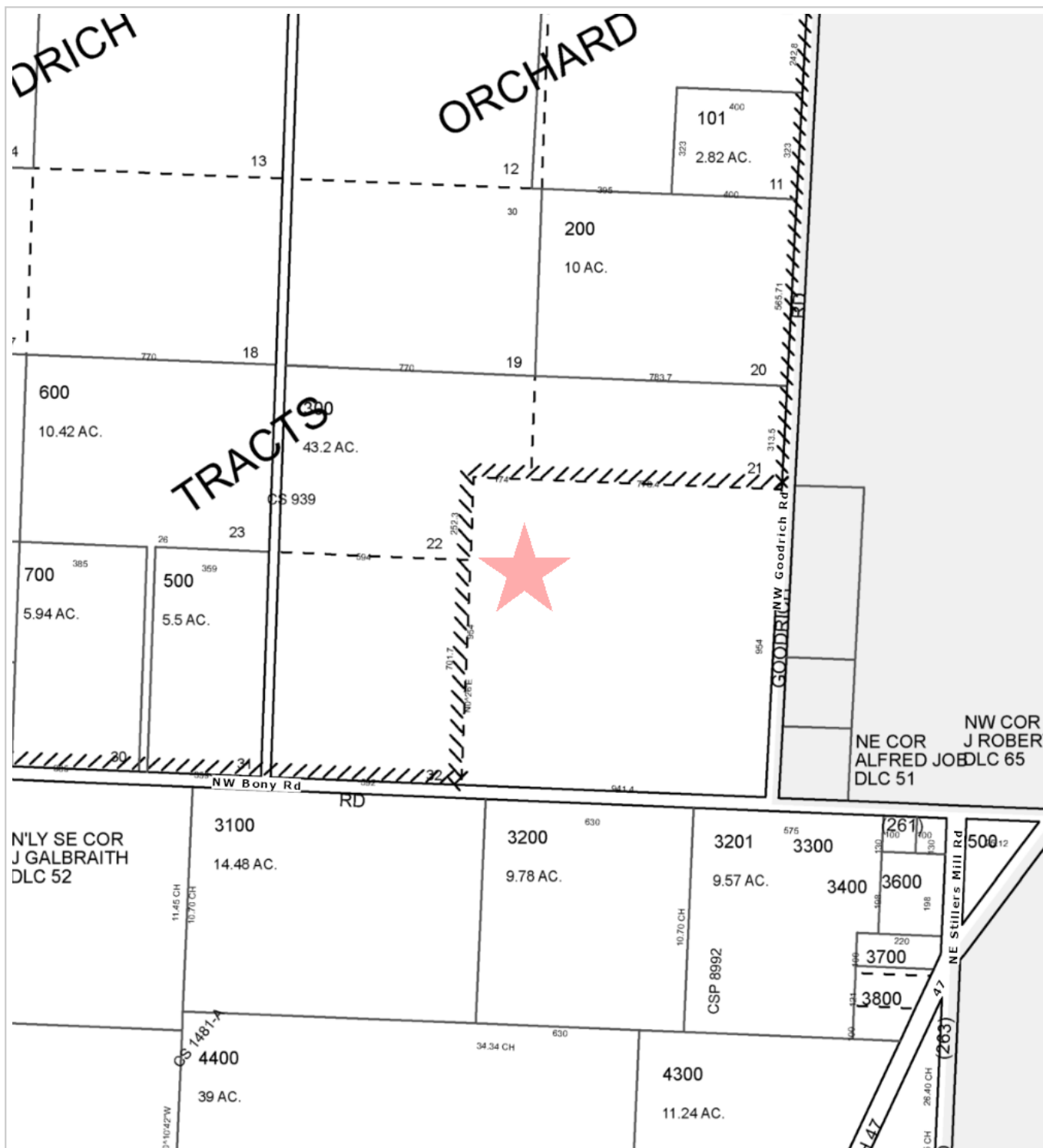

TICOR TITLE™

Parcel ID: R243300300

Sentry Dynamics, Inc. and its customers make no representations, warranties or conditions, express or implied, as to the accuracy or completeness of information contained in this report.



ASSESSMENT & TAX
CARTOGRAPHY

SECTION 33 T2S R4W W4M
YAMHILL COUNTY OREGON
1" = 400'

2433

DATE PRINTED: 7/31/2014

This document is for informational purposes only. It is not a legal document and should not be used for legal purposes. The information contained herein is based on the best available information and is subject to change without notice.

2433



Parcel ID: R243300300

Sentry Dynamics, Inc. and its customers make no representations, warranties or conditions, express or implied, as to the accuracy or completeness of information contained in this report.



TICOR TITLE™

Parcel ID: R243300300

Sentry Dynamics, Inc. and its customers make no representations, warranties or conditions, express or implied, as to the accuracy or completeness of information contained in this report.



TICOR TITLE™

Parcel ID: R243300300

Sentry Dynamics, Inc. and its customers make no representations, warranties or conditions, express or implied, as to the accuracy or completeness of information contained in this report.

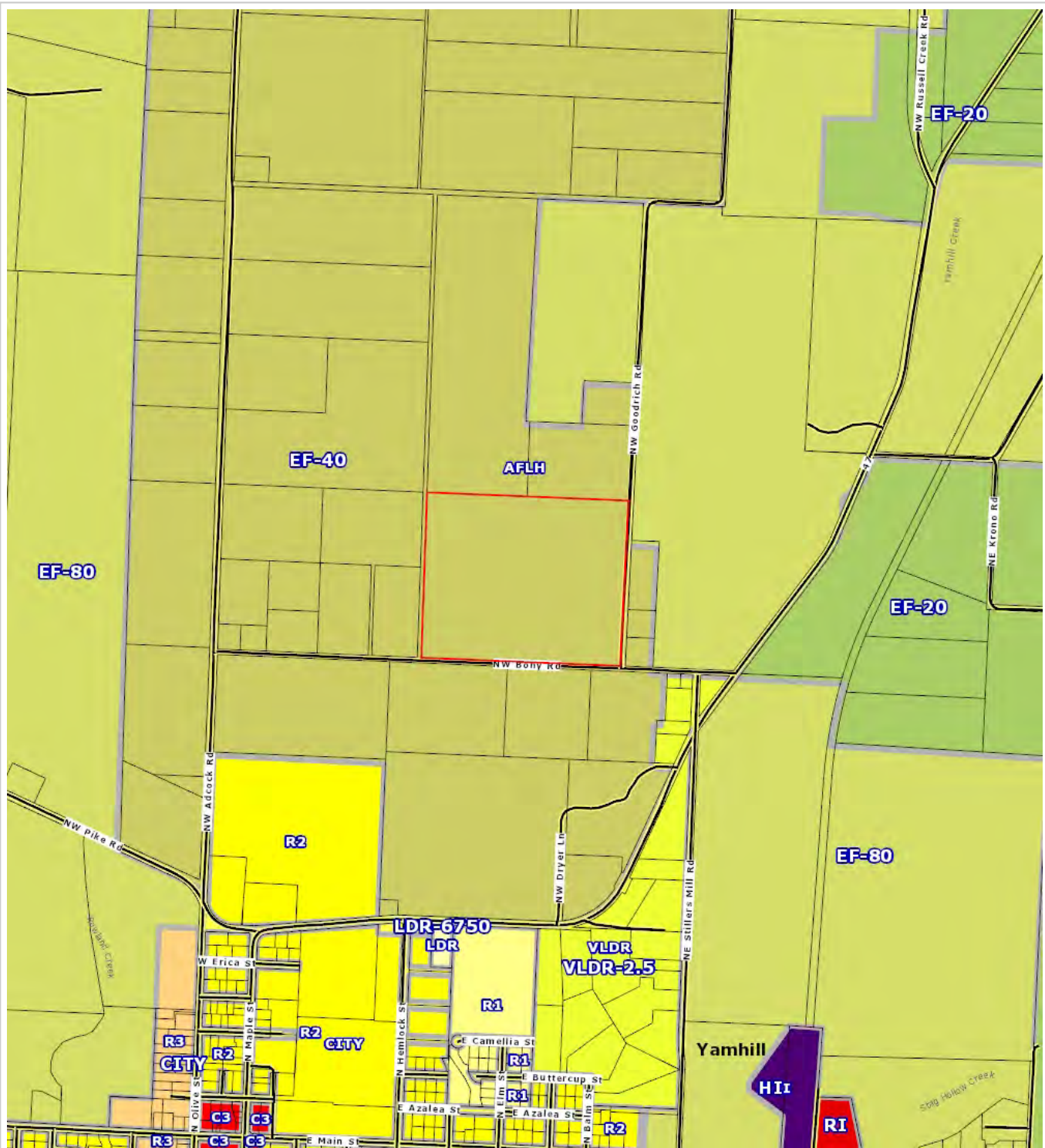

TICOR TITLE™

Parcel ID: R243300300

Sentry Dynamics, Inc. and its customers make no representations, warranties or conditions, express or implied, as to the accuracy or completeness of information contained in this report.



Sentry Dynamics, Inc. and its customers make no representations, warranties or conditions, express or implied, as to the accuracy or completeness of information contained in this report.

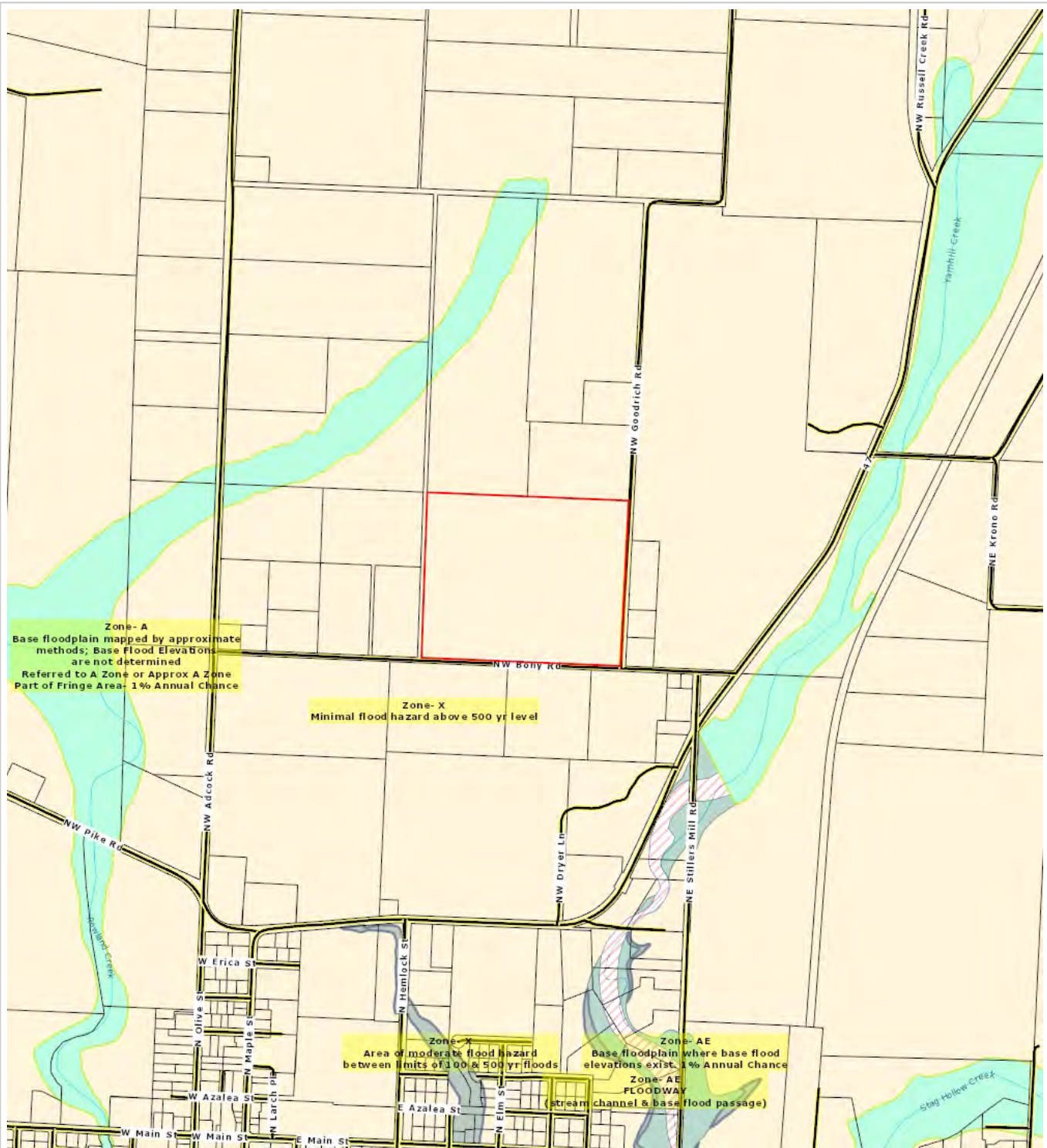

TICOR TITLE™

Parcel ID: R243300300

Sentry Dynamics, Inc. and its customers make no representations, warranties or conditions, express or implied, as to the accuracy or completeness of information contained in this report.