

## All fields

Source: NRCS Soil Survey

505 ac

SOIL CODE	SOIL DESCRIPTION	ACRES	PERCENTAGE OF FIELD	SOIL CLASS	NCCPI
155	Newell clay loam, 0 to 2 percent slopes	141.11	28.0%	3	30.2
176	Riggins extremely stony loam, 4 to 30 percent slopes	99.51	19.7%	7	8.7
142	Midvale silty clay loam, 2 to 4 percent slopes	65.70	13.0%	2	40.7
58	Deshler-Devnot complex, 2 to 30 percent slopes	63.22	12.5%	4	16.2
46	Deshler silty clay loam, 8 to 20 percent slopes	56.56	11.2%	4	23.3
45	Deshler silty clay loam, 2 to 8 percent slopes	46.68	9.2%	4	24.6
141	Midvale silty clay loam, 0 to 2 percent slopes	26.52	5.3%	2	40.9
137	Meland-Riggins complex, 4 to 30 percent slopes	5.45	1.1%	4	16.9
<b>504.74</b>					<b>24.7</b>

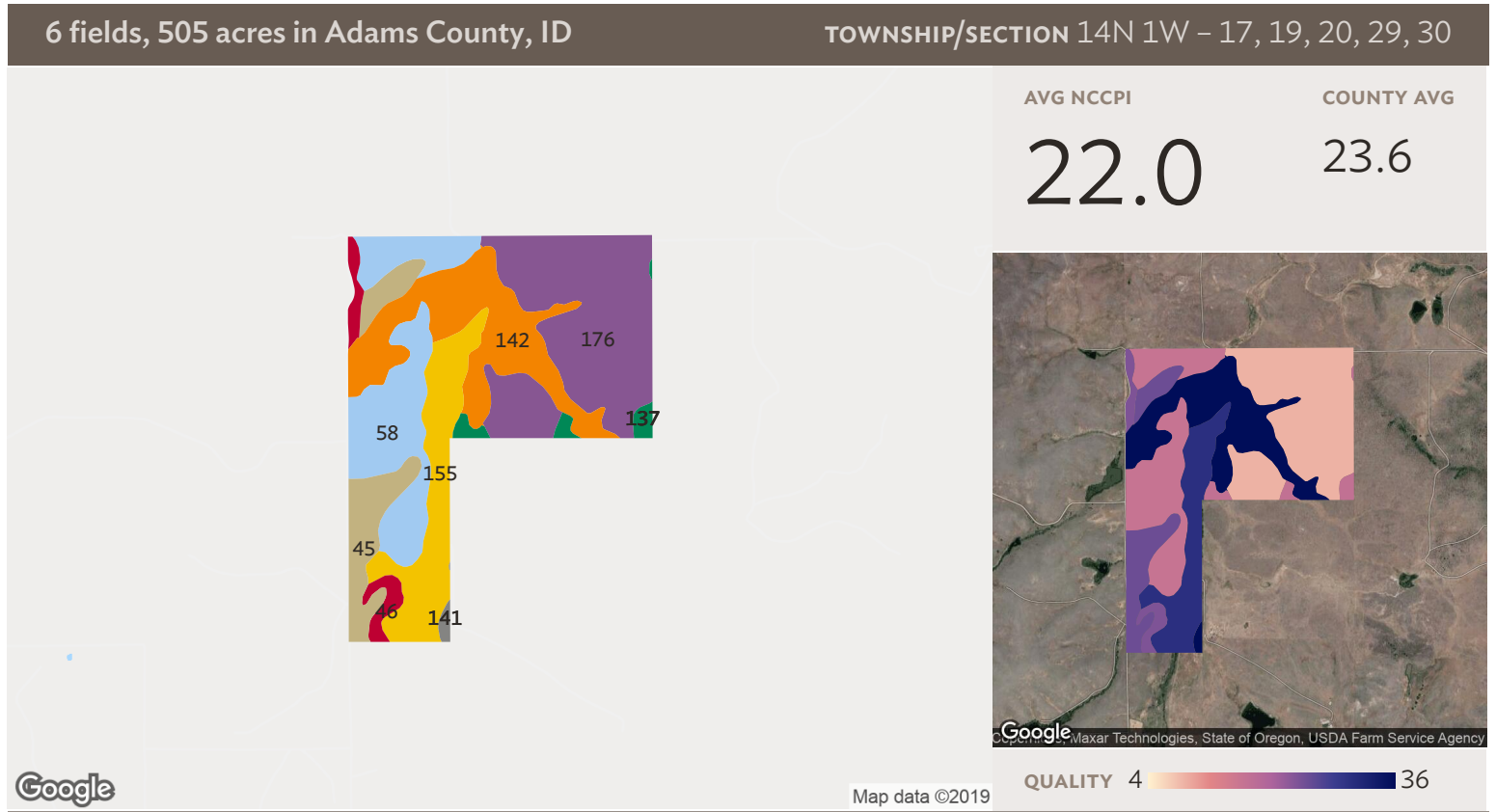

## Field 1

Source: NRCS Soil Survey

319 ac

SOIL CODE	SOIL DESCRIPTION	ACRES	PERCENTAGE OF FIELD	SOIL CLASS	NCCPI
176	Riggins extremely stony loam, 4 to 30 percent slopes	99.51	31.2%	7	8.7
142	Midvale silty clay loam, 2 to 4 percent slopes	65.70	20.6%	2	40.7
58	Deshler-Devnot complex, 2 to 30 percent slopes	63.22	19.8%	4	16.2
155	Newell clay loam, 0 to 2 percent slopes	45.01	14.1%	3	30.2
45	Deshler silty clay loam, 2 to 8 percent slopes	29.77	9.3%	4	24.6
46	Deshler silty clay loam, 8 to 20 percent slopes	9.48	3.0%	4	23.3
137	Meland-Riggins complex, 4 to 30 percent slopes	5.45	1.7%	4	16.9
141	Midvale silty clay loam, 0 to 2 percent slopes	1.22	0.4%	2	40.9
<b>319.35</b>					<b>22.0</b>

**TOWNSHIP/SECTION** 14N 1W – 17, 19, 20, 29, 30



Source: NRCS Soil Survey

**AcreValue © 2019 Granular, Inc. All Right Reserved.**

Soil Survey: 3 of 7

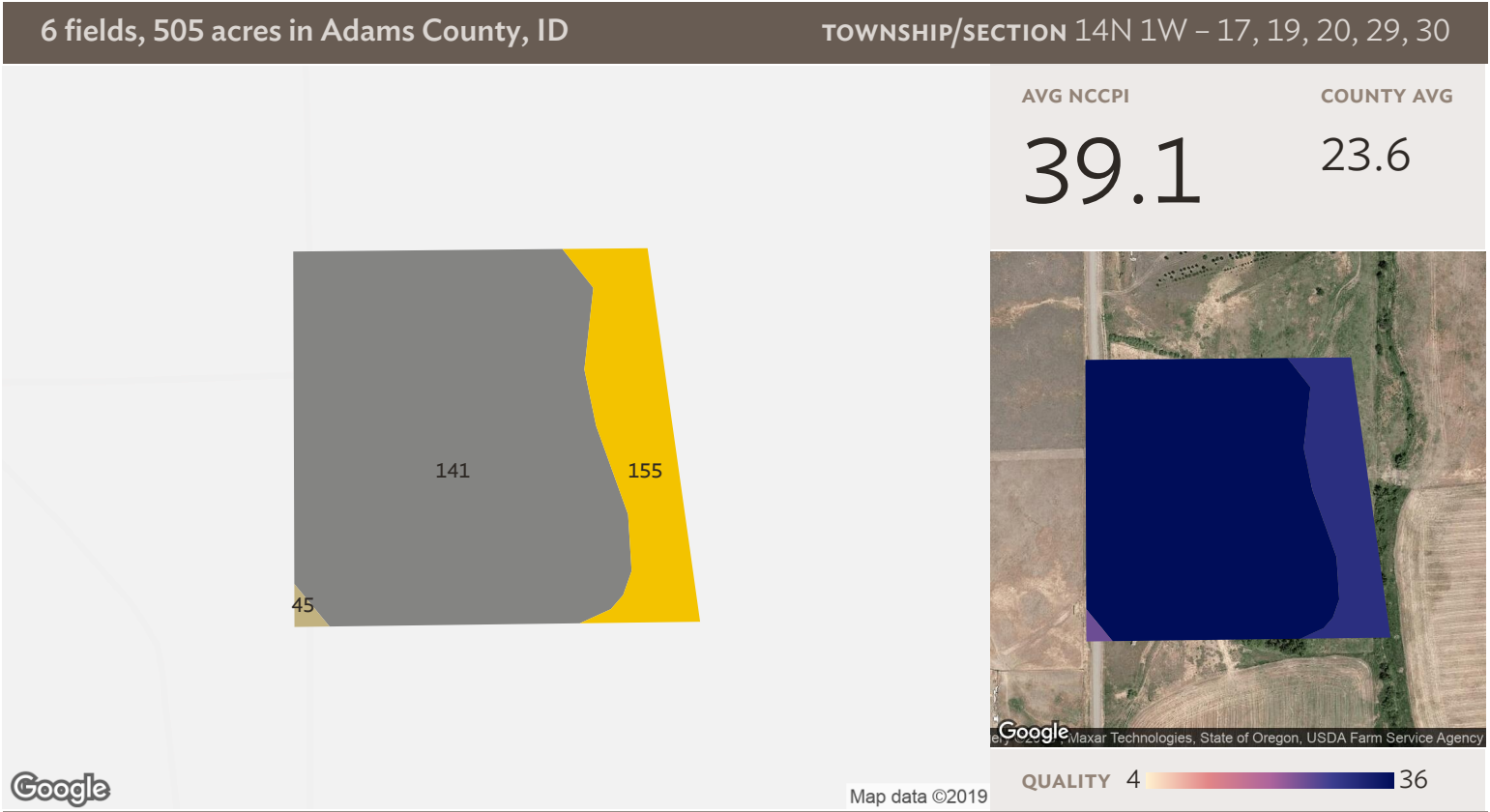

Field 3

Source: NRCS Soil Survey

9 ac

SOIL CODE	SOIL DESCRIPTION	ACRES	PERCENTAGE OF FIELD	SOIL CLASS	NCCPI
141	Midvale silty clay loam, 0 to 2 percent slopes	7.22	83.6%	2	40.9
155	Newell clay loam, 0 to 2 percent slopes	1.32	15.2%	3	30.2
45	Deshler silty clay loam, 2 to 8 percent slopes	0.06	0.7%	4	24.6
46	Deshler silty clay loam, 8 to 20 percent slopes	0.03	0.4%	4	23.3
8.63					39.1

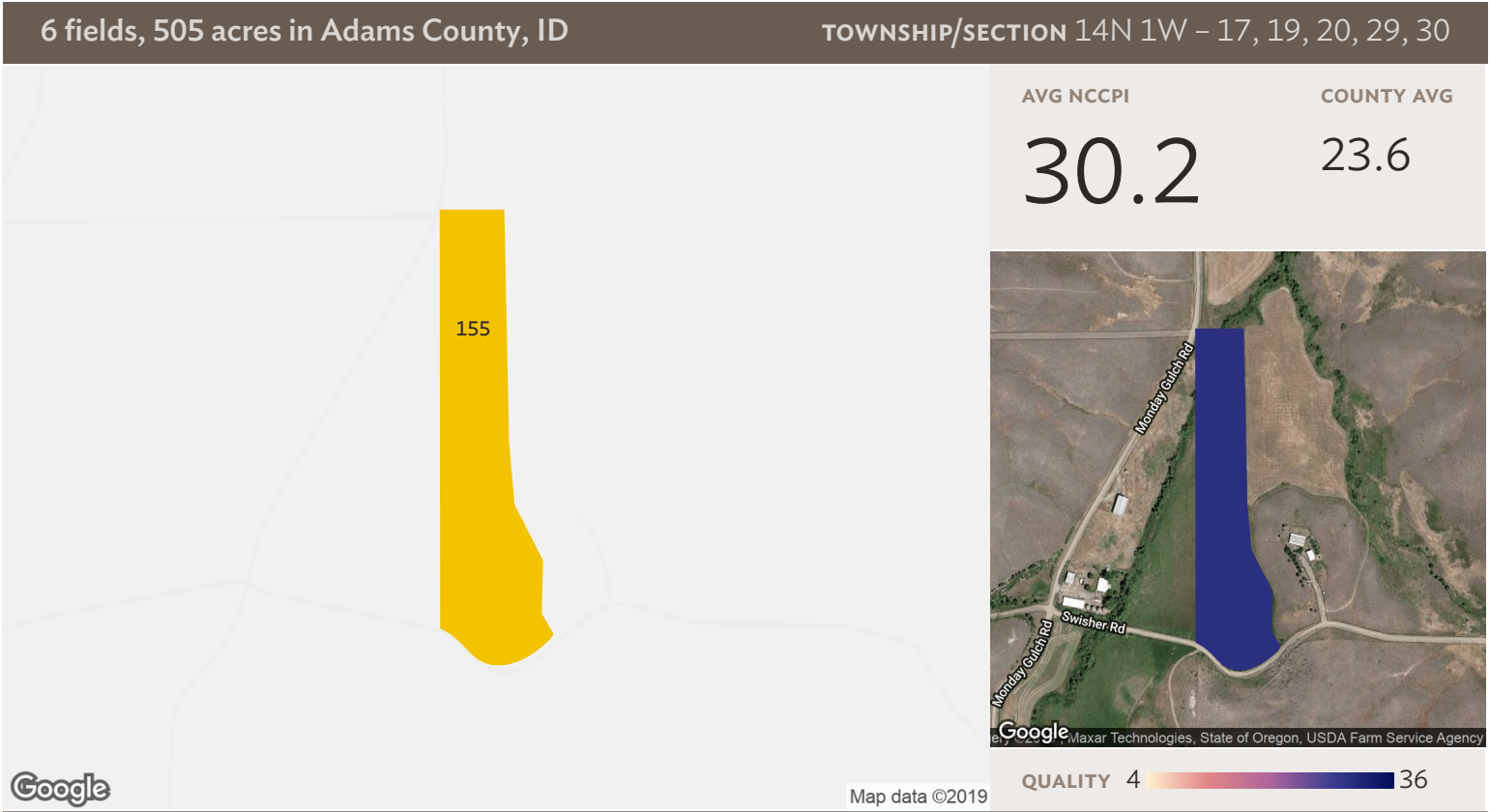

Source: NRCS Soil Survey

Field 4

8 ac

SOIL CODE	SOIL DESCRIPTION	ACRES	PERCENTAGE OF FIELD	SOIL CLASS	NCCPI
155	Newell clay loam, 0 to 2 percent slopes	8.42	100.0%	3	30.2
		8.42			30.2

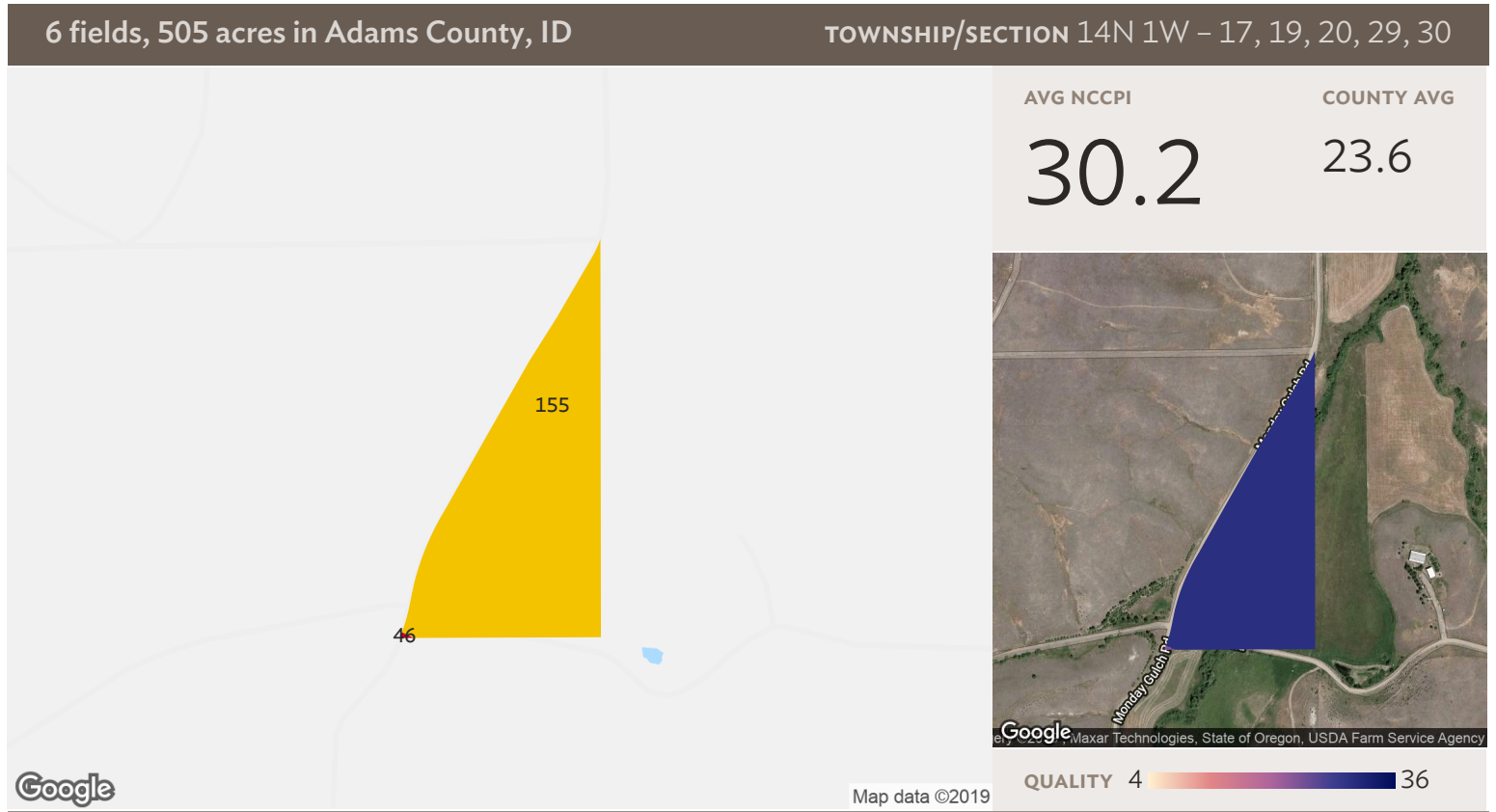

## Field 5

Source: NRCS Soil Survey

11 ac

SOIL CODE	SOIL DESCRIPTION	ACRES	PERCENTAGE OF FIELD	SOIL CLASS	NCCPI
■ 155	Newell clay loam, 0 to 2 percent slopes	10.79	100.0%	3	30.2
■ 46	Deshler silty clay loam, 8 to 20 percent slopes	0.00	0.0%	4	23.3
		<b>10.79</b>			<b>30.2</b>



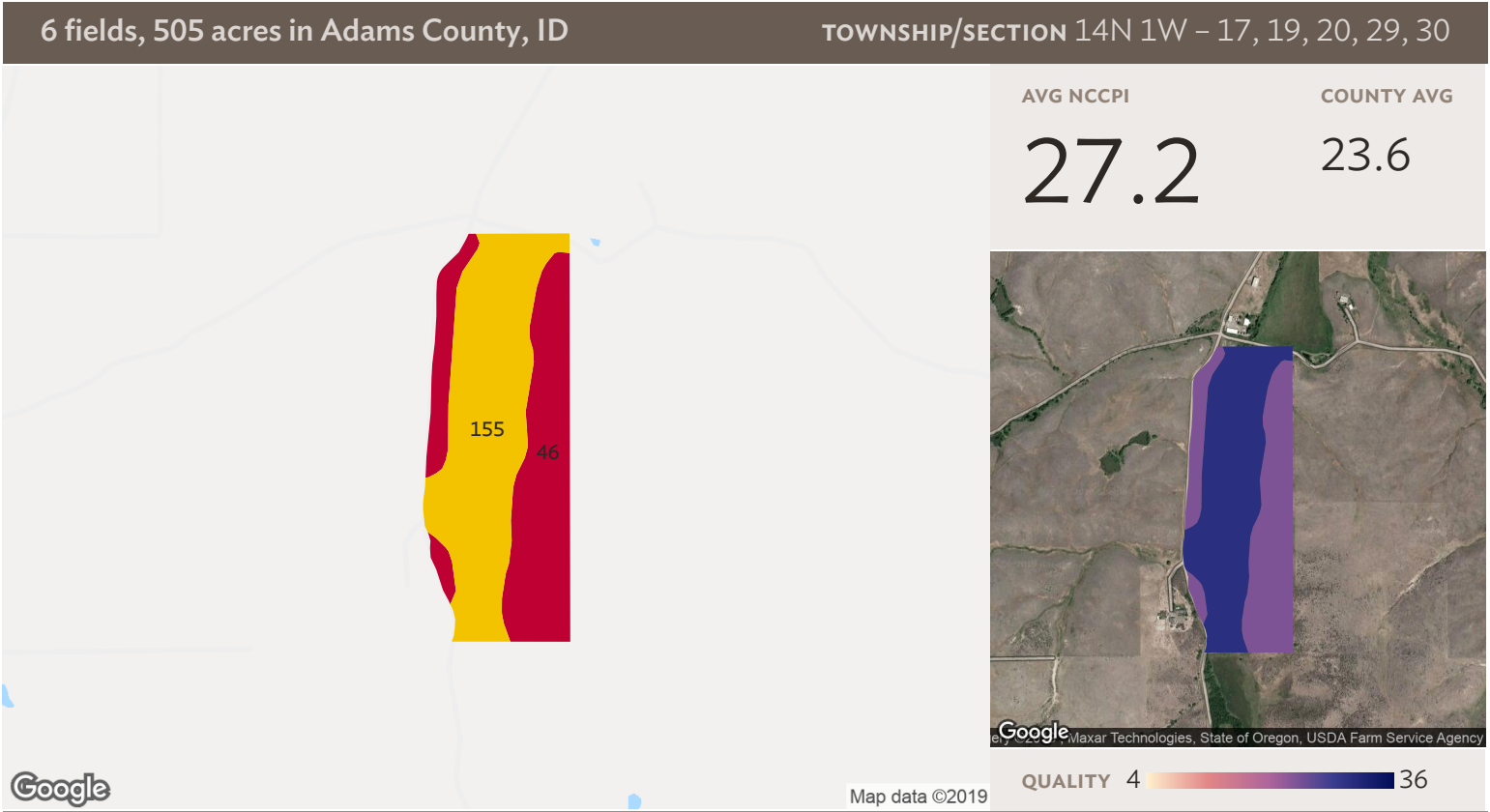



Field 6

Source: NRCS Soil Survey

53 ac

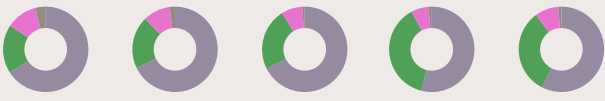
SOIL CODE	SOIL DESCRIPTION	ACRES	PERCENTAGE OF FIELD	SOIL CLASS	NCCPI
155	Newell clay loam, 0 to 2 percent slopes	29.92	56.5%	3	30.2
46	Deshler silty clay loam, 8 to 20 percent slopes	23.01	43.5%	4	23.3
52.93					27.2

6 fields, 505 acres in Adams County, ID		TOWNSHIP/SECTION 14N 1W – 17, 19, 20, 29, 30				
	<b>All fields</b>					
	505 ac	2017	2016	2015	2014	2013
	Non-Cropland	65.9%	67.8%	67.5%	53.9%	57.6%
	Grass/Pasture	18.5%	19.8%	23.6%	38.3%	32.3%
	Alfalfa	11.8%	10.4%	8.0%	6.7%	9.0%
	Other	3.9%	2.0%	0.8%	1.2%	1.1%
	<b>Field 1</b>					
	319 ac	2017	2016	2015	2014	2013
	Non-Cropland	71.0%	71.8%	72.4%	55.6%	59.3%
	Grass/Pasture	17.6%	21.2%	22.7%	38.8%	34.8%
	Alfalfa	5.9%	4.8%	3.7%	4.1%	5.0%
	Other	5.4%	2.2%	1.2%	1.5%	0.9%
	<b>Field 2</b>					
	105 ac	2017	2016	2015	2014	2013
	Non-Cropland	55.3%	59.0%	56.8%	44.6%	56.1%
	Alfalfa	26.3%	23.5%	16.8%	13.0%	17.9%
	Grass/Pasture	16.1%	15.4%	26.5%	41.9%	25.9%
	Other	2.2%	2.1%	–	0.5%	–



6 fields, 505 acres in Adams County, ID

TOWNSHIP/SECTION 14N 1W – 17, 19, 20, 29, 30

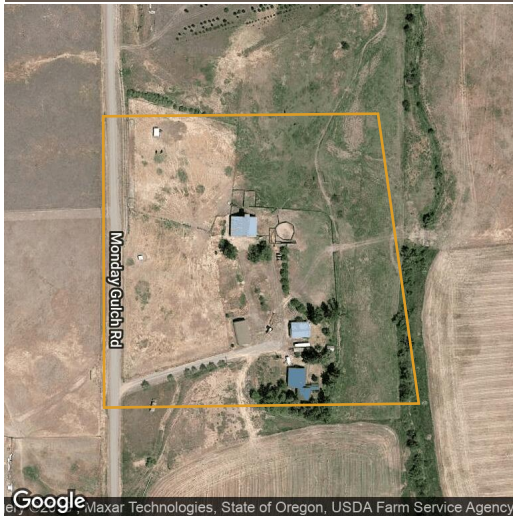

## Field 3

9 ac



2017



2016



2015



2014

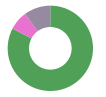

2013

Grass/Pasture	57.2%	38.6%	56.9%	39.5%	82.7%
Alfalfa	23.9%	30.0%	24.3%	26.7%	7.3%
Non-Cropland	18.9%	30.2%	18.8%	26.4%	10.1%
Winter Wheat	–	–	–	5.2%	–
Other	–	1.2%	–	2.3%	–



## Field 4

8 ac



2017



2016



2015



2014



2013

Non-Cropland	41.6%	41.6%	39.0%	49.7%	31.2%
Grass/Pasture	44.0%	25.8%	26.8%	40.1%	37.1%
Alfalfa	14.4%	32.6%	34.2%	10.2%	24.9%
Forest	–	–	–	–	6.9%

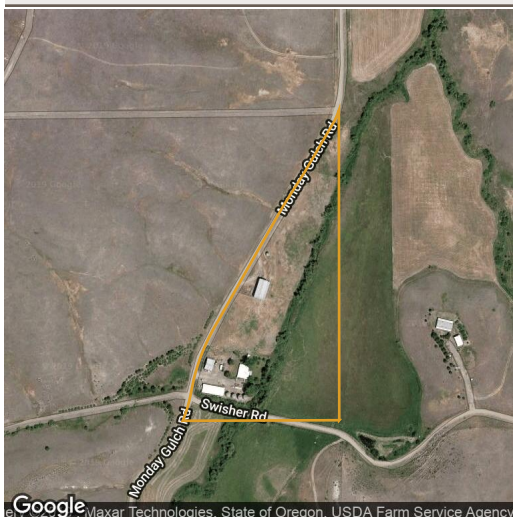

## Field 5

11 ac



2017



2016



2015



2014



2013

Grass/Pasture	58.2%	37.9%	40.5%	46.8%	58.2%
Non-Cropland	31.8%	31.6%	38.5%	46.8%	23.1%
Alfalfa	10.0%	24.3%	18.9%	6.5%	17.4%
Other	–	6.2%	2.1%	–	1.3%

6 fields, 505 acres in Adams County, ID

TOWNSHIP/SECTION 14N 1W – 17, 19, 20, 29, 30



Field 6

53 ac



2017



2016



2015



2014



2013







■ Non-Cropland	74.0%	79.0%	77.2%	68.4%	68.7%
■ Alfalfa	16.2%	8.3%	8.3%	5.9%	11.7%
■ Grass/Pasture	9.7%	12.5%	14.2%	25.7%	15.7%
■ Other	–	0.1%	0.3%	–	3.8%

Source: NASS Cropland Data Layer

6 fields, 505 acres in Adams County, ID

TOWNSHIP/SECTION 14N 1W – 17, 19, 20, 29, 30

## Adams County, ID

FIELD	ACRES	LOCATION	OWNER (LAST UPDATED)	OWNER ADDRESS
1 	319.35	14N 1W – 17, 20 APN: 14N01W170605	MUNDY GULCH RANCH LLC (08/13/2018)	672 MUNDY GULCH RD, INDIAN VALLEY, ID 83632
2 	104.61	14N 1W – 17, 20 APN: 14N01W203005	MUNDY GULCH RANCH LLC (08/13/2018)	672 MUNDY GULCH RD, INDIAN VALLEY, ID 83632
3 	8.63	14N 1W – 20 APN: 14N01W204000	SNYDER, DANIEL A & ARVILLA M (08/13/2018)	177 OUGHT SEVEN RD, KOOSKIA, ID 83539
4 	8.42	14N 1W – 19, 20, 29, 30 APN: 14N01W206150	MUNDY GULCH RANCH LLC (08/13/2018)	672 MUNDY GULCH RD, INDIAN VALLEY, ID 83632
5 	10.79	14N 1W – 19, 20, 30 APN: 14N01W199990	SNYDER, DANIEL A & ARVILLA M (08/13/2018)	177 OUGHT SEVEN RD, KOOSKIA, ID 83539
6 	52.93	14N 1W – 30 APN: 14N01W300005	SNYDER, DANIEL A & ARVILLA M (08/13/2018)	4701 W IDAHO BLVD, EMMETT, ID 83617
<b>504.74</b>				



6 fields, 505 acres in Adams County, ID

TOWNSHIP/SECTION 14N 1W – 17, 19, 20, 29, 30

