

Stone County, MO

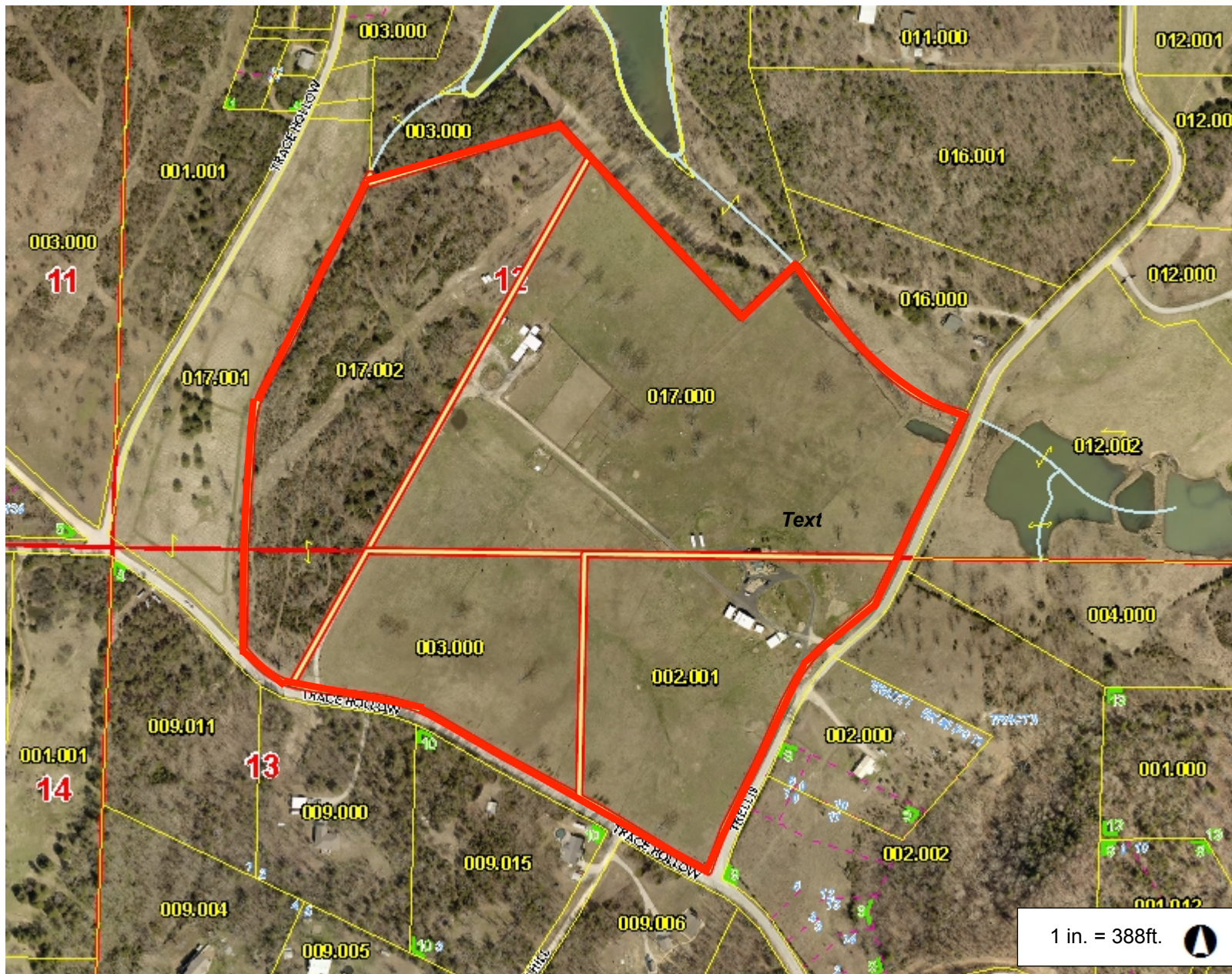
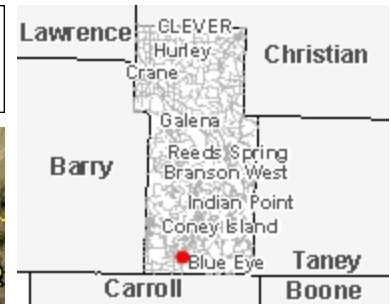

Legend

- Corporate Name
- Corporate Limit
- Parcel
- Parcel Number
- Land Hook
- Lot
- Subdivision
- Stream
- Water Boundary
- Section
- County Boundary

Notes

775.7 0 387.86 775.7 Feet

This Cadastral Map is for informational purposes only. It does not purport to represent a property boundary survey of the parcels shown and shall not be used for conveyances or the establishment of property boundaries.
THIS MAP IS NOT TO BE USED FOR NAVIGATION