

State of Idaho
Department of Water Resources





Water Right

74-15683

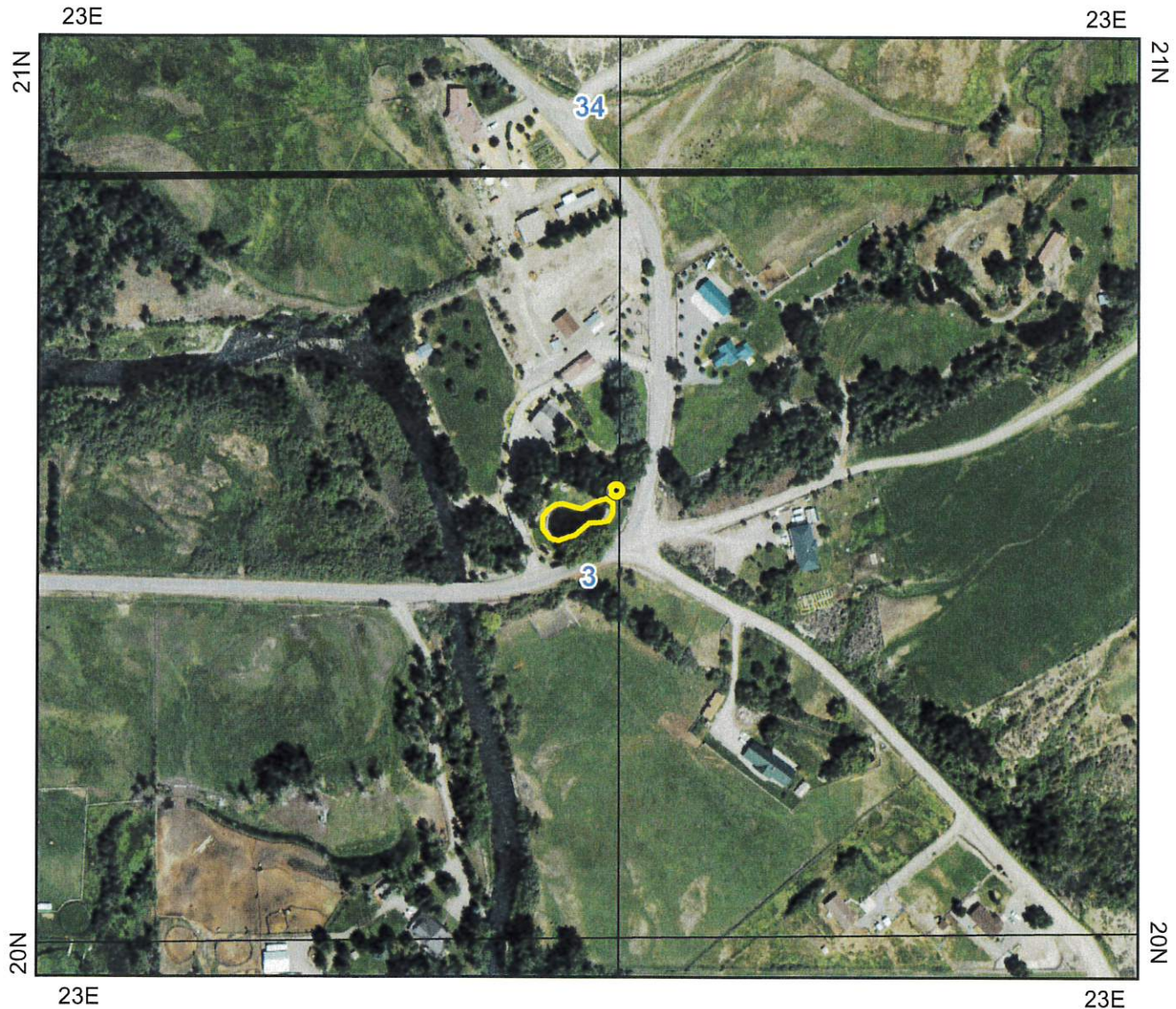
RECREATION STORAGE

The map depicts the place of use for the water use listed above and point(s) of diversion of this right as currently derived from interpretations of the paper records and is used solely for illustrative purposes. Discrepancies between the computer representation and the permanent document file will be resolved in favor of the actual water right documents in the water right file.



-  Point of Diversion
-  Place Of Use Boundary
-  Townships
-  PLS Sections
-  Quarter Quarters

0 0.035 0.07 0.14 Miles



Close

IDAHO DEPARTMENT OF WATER RESOURCES
Water Right Report

6/22/2018

WATER RIGHT NO. 74-15683

<u>Owner Type</u>	<u>Name and Address</u>
Current Owner	ALICE C KOLMAN
Current Owner	JOE F KOLMAN 56 N BAKER RD SALMON, ID 83467 2087566494

Priority Date: 07/06/2011

Basis: License

Status: Active

<u>Source</u>	<u>Tributary</u>
WIMPEY CREEK	LEMHI RIVER

<u>Beneficial Use</u>	<u>From</u>	<u>To</u>	<u>Diversion Rate</u>	<u>Volume</u>
RECREATION STORAGE	01/01	12/31		0.6 AFA
DIVERSION TO STORAGE	01/01	12/31	0.04 CFS	
Total Diversion			0.04 CFS	

Location of Point(s) of Diversion:

WIMPEY CREEK|NENENW Lt 3|Sec. 03|Township 20N|Range 23E|LEMHI County

Place(s) of use:

Place of Use Legal Description: RECREATION STORAGE LEMHI County

<u>Township</u>	<u>Range</u>	<u>Section</u>	<u>Lot</u>	<u>Tract</u>	<u>Acres</u>	<u>Lot</u>	<u>Tract</u>	<u>Acres</u>	<u>Lot</u>	<u>Tract</u>	<u>Acres</u>	<u>Lot</u>	<u>Tract</u>	<u>Acres</u>
20N	23E	3	3	NENW										

Conditions of Approval:

1. R05 Use of water under this right will be regulated by a watermaster with responsibility for the distribution of water among appropriators within a water district. At the time of this approval, this water right is within State Water District No. 74
2. R02 A lockable device subject to the approval of the Department shall be maintained on the diverting works in a manner that will provide the watermaster suitable control of the diversion.
The pond established by the storage of water under this right shall not exceed a total capacity of 0.5 acre-
3. 220 feet or a total surface area of 0.1 acres. 0.1 acre-feet of the annual diversion volume represents annual evaporation from the pond.
4. 221 The right holder shall maintain an impermeable liner in the pond to eliminate seepage losses.

Dates:

Licensed Date: 03/15/2018

Decreed Date:

Permit Proof Due Date: 10/1/2016

Permit Proof Made Date: 8/8/2016

Permit Approved Date: 9/29/2011

Permit Moratorium Expiration Date:

Enlargement Use Priority Date:

Enlargement Statute Priority Date:

Water Supply Bank Enrollment Date Accepted:

Water Supply Bank Enrollment Date Removed:

Application Received Date: 04/26/2006

Protest Deadline Date: 06/20/2011

Number of Protests: 0

Other Information:

State or Federal:

Owner Name Connector: And/Or

Water District Number: 74

Generic Max Rate per Acre:

Generic Max Volume per Acre:

Civil Case Number:

Old Case Number:

Decree Plaintiff:

Decree Defendant:

Swan Falls Trust or Nontrust:

Swan Falls Dismissed:

DLE Act Number:

Cary Act Number:

Mitigation Plan: False