Creek Calls		
Id	Bearing	Distance
L1	N 40°47'01" W	44.68'
L2	S 73°11'38" W	76.79'
L3	N 32°00'58" W	68.22'
L4	N 77°07'48" W	71.80'
L5	N 11°30'30" W	35.03'
L6	N 24°42'52" E	35.24'
L7	N 59°15'42" E	32.30'
L8	N 08°12'33" W	108.88'
L9	N 33°54'15" W	29.81'
L10	N 11°06'26" E	92.95'
L11	N 64°05'38" E	26.34'
L12	S 54°41'47" E	58.76'
L13	N 52°51'54" E	6.62'
L14	S 89°19'19" E	35.98'
L15	N 17°12'05" E	70.74'
L16	N 54°05'59" W	52.75'
L17	S 87°30'05" W	52.76'
L18	N 03°24'38" W	35.35'
L19	N 25°52'04" E	31.30'
L20	N 23°36'02" W	57.42'
L21	N 83°56'23" W	27.42'
L22	N 56°20'30" W	21.50'
L23	N 01°41'43" W	25.94'
L24	N 48°12'37" E	47.59'
L25	N 85°51'15" E	46.75'
L26	S 83°09'55" E	66.31'
L27	N 03°38'15" E	93.09'
L28	N 16°16'17" W	176.40'
L29	N 24°07'56" W	144.67'
L30	N 59°19'17" W	23.19'
L31	N 19°17'29" E	104.09'
L32	N 54°15'05" W	74.46'
L33	N 04°30'34" W	149.38'
L34	N 87°28'14" E	110.66'
L35	N 50°01'31" E	21.21'
L36	N 08°31'02" W	30.96'
L37	N 39°31'11" W	87.22'
L38	S 46°45'40" W	44.65'
L39	N 82°10'47" W	33.81'
L40	N 41°40'34" W	51.78'
L41	N 41°20'22" E	76.58'
L42	S 83°03'41" E	86.60'
L43	S 61°04'30" E	70.12'
L44	N 70°20'24" E	47.72'
L45	N 06°07'57" E	56.84'
L46	N 31°37'30" W	192.68'
L47	N 03°16'18" E	60.14'
L48	S 82°29'19" E	48.52'
L49	N 05°03'59" W	46.56'
L50	N 75°33'50" W	46.12'
L51	N 12°12'08" W	68.21'
L52	N 52°18'40" E	106.13'
L53	S 25°46'15" E	69.18'
L54	S 48°58'33" E	65.15'
L55	N 40°17'56" E	83.40'
L56	N 11°18'38" W	68.33'

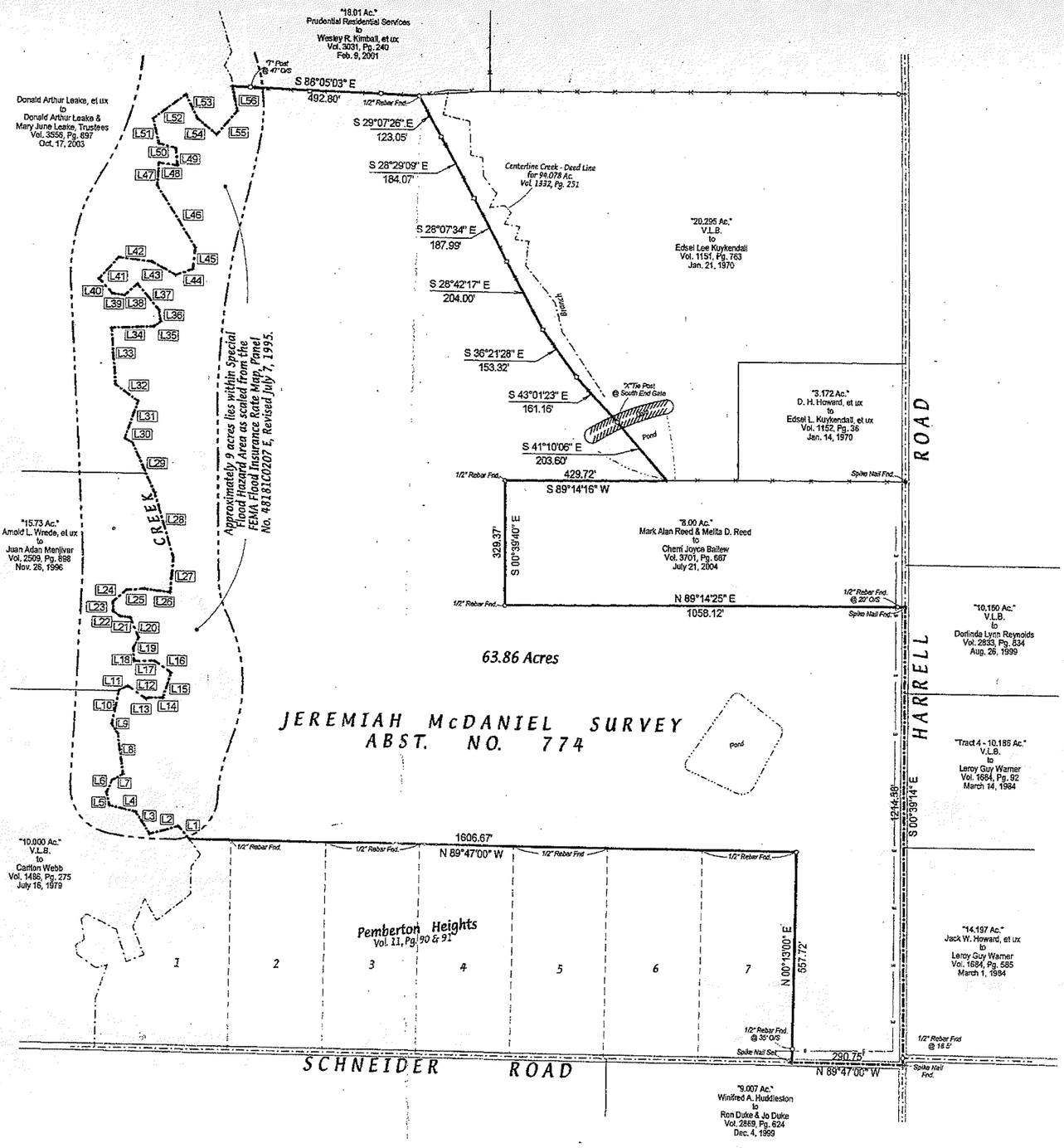

SURVEYFOR: STEPHENRAYNELSON

I, Marshall Sartin, Registered Professional Land Surveyor, hereby certify that a survey of the property shown hereon was made on the ground on the 21 st day of January, 2002, and on the 16 th day of June, 2005 of the following described property:

(LEGAL DESCRIPTION ATTACHED)

That this survey substantially complies with the current Minimum Standards for Professional Land Surveyors as adopted by the Texas Board of Professional Land Surveying.

THIS SURVEY PLAT WAS PREPARED FROM A SURVEY PERFORMED ON THE DATE SHOWN HEREON FOR THE CLIENT NAMED HEREINABOVE AND FOR THE TRANSACTION TAKING PLACE AT THE TIME OF THIS SURVEY. THIS SURVEY PLAT IS NOT TO BE USED IN CONNECTION WITH ANY FUTURE TRANSACTIONS WITHOUT THE EXPRESSED WRITTEN CONSENT OF THE UNDERSIGNED SURVEYOR AND THE UNDERSIGNED SURVEYOR ACCEPTS NOLIABILITYFORANYFUTUREUNAUTHORIZEDUSEOFTHISSURVEYPLAT.

Marshall Sartin
R.P.L.S. # 3694

STATE OF TEXAS REGISTERED MARSHALL SARTIN 3694 PROFESSIONAL LAND SURVEYOR

SARTIN & ASSOCIATES, INC.
Registered Professional Land Surveyors
109 S. Travis, P. O. Box 1843 Sherman, Texas 75091 - 1843
Ph.: (903) 892-8003 Fax: (903) 868-2970

S-LOPEZ3.pcs