



1:219 Feet

Overview Map

Quick Search

Clear

Lat Lon

Full Address (Roads)

Full Address (Address Points)

PIN

Owner Name

HARRICANE PROPERTI

Subdivision Name

Advanced Search

Search Builder

Coordinate Search

Comparable Search

Excel 2000/2003

Display La

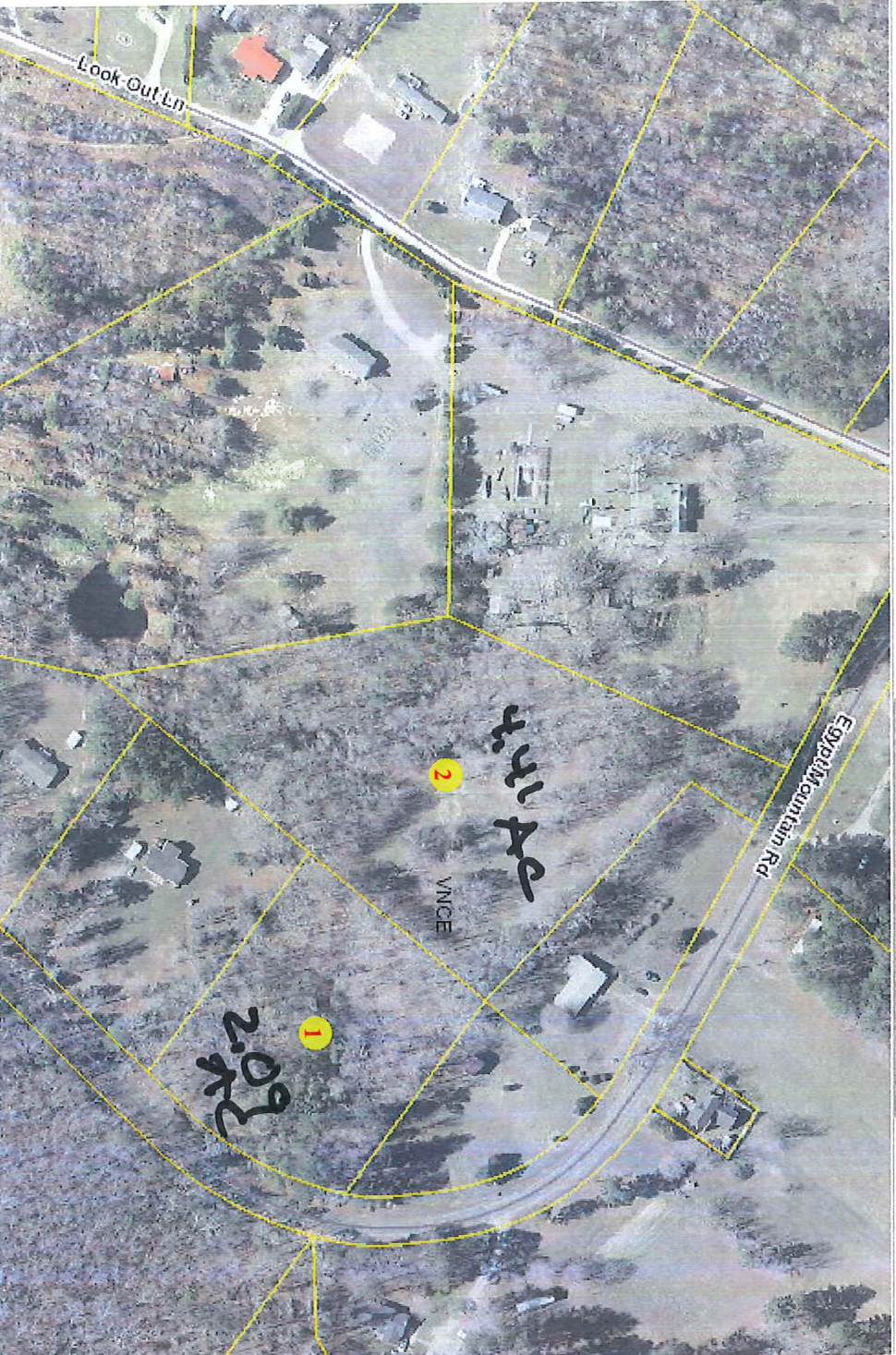

| Deed Info | Tax Card | Photos | PIN | Owner Name | Owner Name (2) | Owner address | Owner city | Owner state | Owner zip | Calculated Acre | Year Built |
|--------------|----------|--------|------------|--------------------------|----------------|--------------------|-------------|-------------|-----------|-----------------|------------|
| 1 Deed Info | Tax Card | Photos | 0491 02017 | HARRICANE PROPERTIES LLC | | 1545 FALLS COVE LN | WAKE FOREST | NC | 27587 | 2.16599209 | 0 |

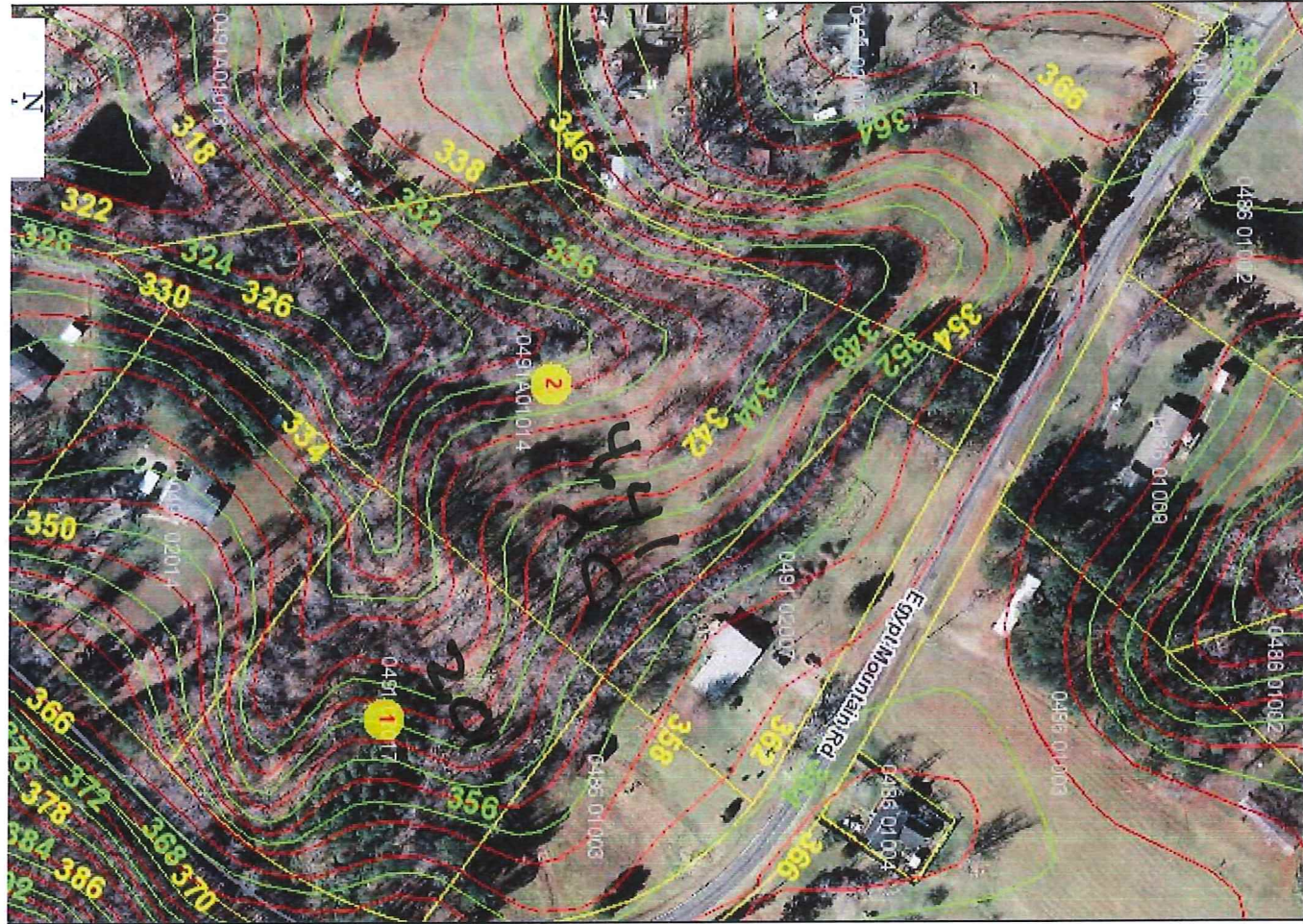

- ☐ County Boundary
- ☐ Primary Roads
- ☐ Roads
 - ☐ < all other values >
- ☐ HWY
- ☐ Parcels
- ☐ Railroads
 - ☐ < all other values >
- ☐ CSX RR
- ☐ Lake Kerr
- ☐ NC Counties
 - ☐ < all other values >
- ☐ VANCE
- ☐ VA Counties
- ☐ Municipalities
 - ☐ ETJ
 - ☐ Henderson
 - ☐ Kittrell
 - ☐ Middleburg
 - ☐ Watershed
 - ☐ WS-III
 - ☐ WS-IV NSW
 - ☐ 2ft Contours
 - ☐ 4ft Contours

V-533

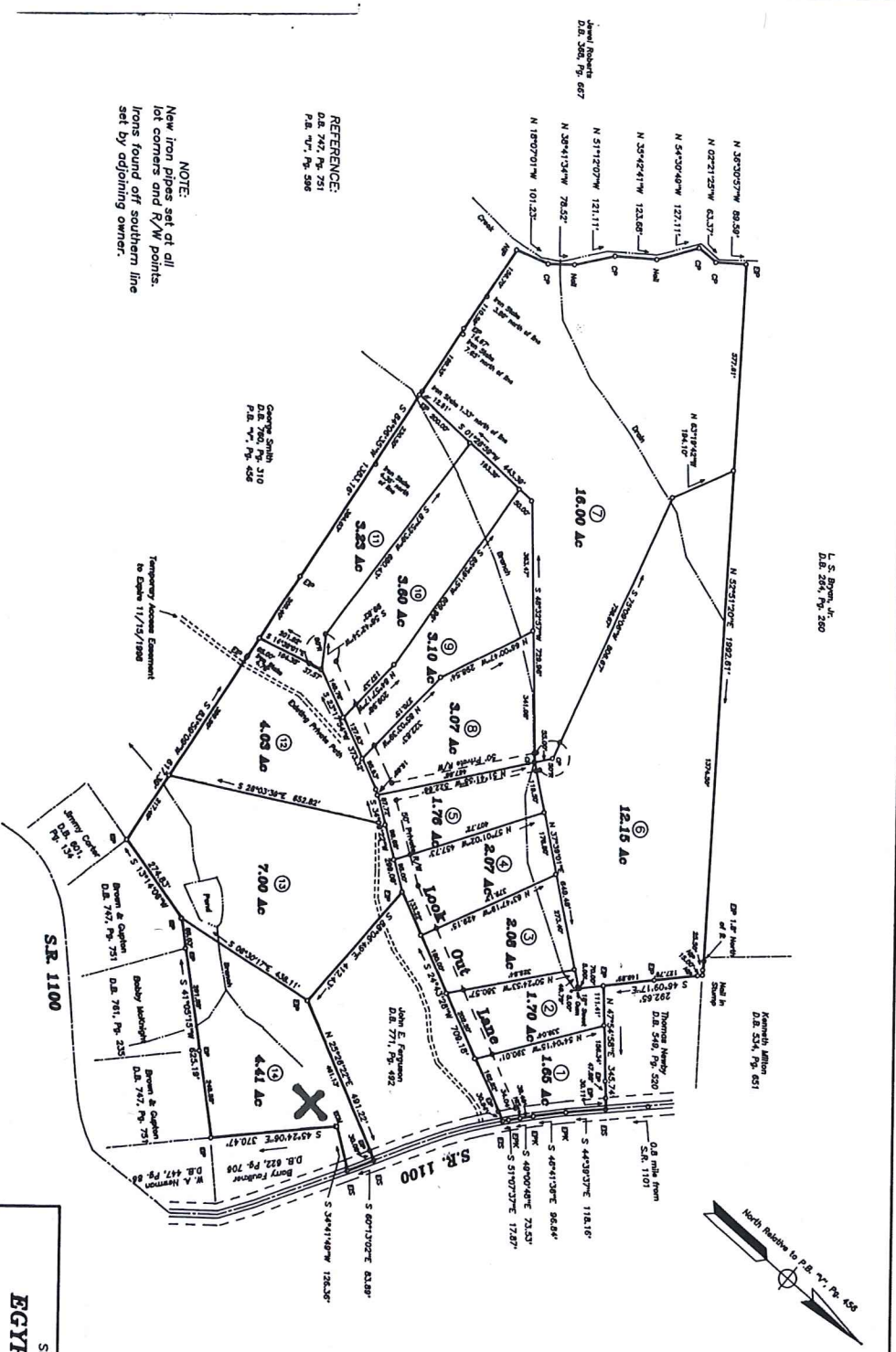
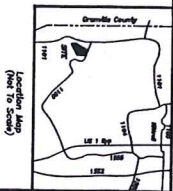

STATE OF NORTH CAROLINA, VANCE COUNTY
The following certificate of Alan's Surveying Company, P.A.
is hereby certified to be a true and correct copy of the
original as recorded in this office in Book 10, Page 533.
This 21 day of June, 1996, at Waynesville, North Carolina.
Cynthia A. Abbott, Register of Deeds

02897

REFERENCE:
D.B. 204, Pg. 580
D.B. 204, Pg. 580
D.B. 204, Pg. 580

NOTE:
New iron pipes set at all
lot corners and R/W points.
Irons found off southern line
set by adjoining owner.

I, Alan R. Riddell, certify that this survey is based
on a true and correct copy of the original as recorded in this
office in Book 10, Page 533.
ALAN R. RIDDLE, R.L.S.

ALAN R. RIDDLE, R.L.S.
I, Alan R. Riddell, certify that this survey is based
on a true and correct copy of the original as recorded in this
office in Book 10, Page 533.
ALAN R. RIDDLE, R.L.S.



NORTH CAROLINA
VANCE COUNTY
I, Alan R. Riddell, certify that this survey is based
on a true and correct copy of the original as recorded in this
office in Book 10, Page 533.
ALAN R. RIDDLE, R.L.S.

ALAN R. RIDDLE, R.L.S.
I, Alan R. Riddell, certify that this survey is based
on a true and correct copy of the original as recorded in this
office in Book 10, Page 533.
ALAN R. RIDDLE, R.L.S.

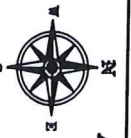

Alan's Surveying Company, P.A.
630 Corbett Road Henderson, N.C. 27536
(919) 492-9234
Date: 06/21/96 Scale 1" = 200' File # 1961098 - L

Survey of
EGYPT HILLS
For
Cedar Creek
Land Company, L.L.C.
Owner - Brown and Gupion Company, Inc.
Kittrell Township
Vance County, North Carolina