

LAND FOR SALE

BIG MAC PASTURE



- Location:** 7 miles east of Lewellen, NE on north side of Lake McConaughy & Hwy. 92.
- Legal Description:** That portion of Section 34-T16N-R41W of the 6th P.M., lying north of Hwy. 92, in Keith County, Nebraska.
- Acres:** Approximately 355 acres—currently combined with other land.
- Taxes:** 2019 Real Estate taxes payable in 2020 are \$3,070.00
- Land Use:** This property is currently utilized for livestock grazing.
- Water:** 2 windmills and stock tanks with a generator operated submersible pump in the east well. There are also 2 stock dams on the property.
- Price:** \$297,500
- Comments:** This property has over a mile of Hwy. 92 frontage on the west end of Lake McConaughy. It has housing development potential with excellent views of the lake. There is an adjacent quarter of grass that could be leased.

Contact: **Mike Polk; Co-Listing Agent**
308-539-4446 or mike@agriaffiliates.com
Don Walker; Co-Listing Agent
308-764-7175 or donw@agriaffiliates.com
John Childears, Bruce Dodson, Chase Dodson, Brian Reynolds,
Tony Eggleston, Brad Atkins, Roger Luehrs



Mike Polk
Co-Listing Agent



Don Walker
Co-Listing Agent

Offered Exclusively By:

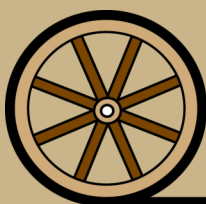

AGRI AFFILIATES, INC.
Providing Farm - Ranch Real Estate Services

Information contained herein was obtained from sources deemed reliable. We have no reason to doubt the accuracy, but the information is not guaranteed. Prospective Buyers should verify all information. All maps provided by Agri Affiliates, Inc. are approximations only, to be used as a general guideline, and not intended as survey accurate. As with any agricultural land, this property may include noxious weeds. Agri Affiliates, Inc. and all agents are acting as Agent of the Seller.

NORTH PLATTE OFFICE
P.O. Box 1166
I-80 & US Hwy 83
North Platte, NE 69103
www.agriaffiliates.com
(308) 534-9240
Fax (308) 534-9244

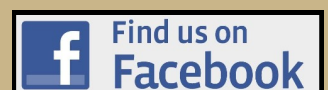

2 Windmills & 2 Stock Dams - Excellent Access

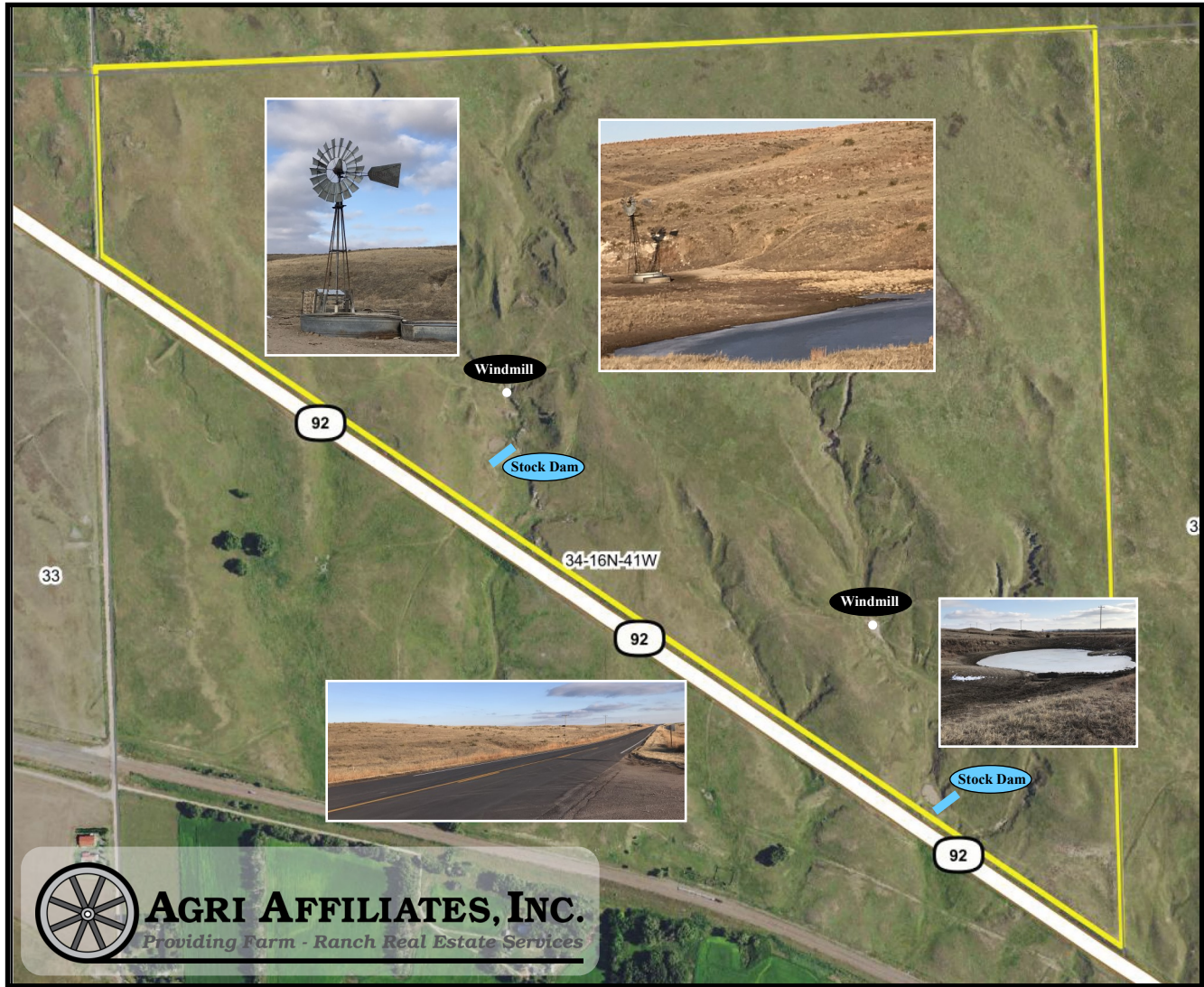

7 miles from Lewellen, near Lake McConaughy on Hwy 92

