

# LAND FOR SALE



## Ogallala Commercial Building

**Location:** On the north side of the airport at Ogallala, Nebraska - great access on Airport Road.

**Legal Description:** Lots A & B Jehorek's Replat, Keith County, NE.

**Acres:** 6.02 tax assessed acres

**Taxes:** 2019 taxes payable in 2020 \$4,743

**Land Use:** Access is via Airport Road on the south with Industrial Drive to the east. Includes a 6.02 acre building site with a 100'X75' (7,500 sq ft) steel frame, steel clad building. This insulated building is divided into two @ 2,250 sq ft sections and one 3,000 sq ft section. This includes reception area, large conference room and warehouse area with forced air heat and central air. The site has a septic system and leach field capable of handling 100 people. There is a 30 GPM submersible well with on-demand capacity of 45 GPM that supplies water for the building. There are 3.82 Certified Irrigated Acres to pass with this property, Well Reg. #G-144709.

**Price:** \$275,000

**Comments:** The steel frame, steel clad, insulated building has many potential uses. It includes two bathrooms with showers, built ins for the kitchen area, two private offices, main natural gas furnace, with area heater for the warehouse portion. Lot has excellent landscaping with good presentation.

**Listing Agents:** Don Walker 308-764-7175 John Childears 308-539-4450 Mike Polk 308-539-4446

Bruce Dodson, Jerry Weaver, Tony Eggleston, Chase Dodson, Brian Reynolds, Brad Atkins

*Offered Exclusively By:*

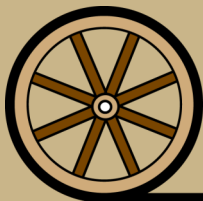

**AGRI AFFILIATES, INC.**  
*Providing Farm - Ranch Real Estate Services*

**NORTH PLATTE OFFICE**  
P.O. Box 1166  
I-80 & US Hwy 83  
North Platte, NE 69103  
www.agriaffiliates.com  
**(308) 534-9240**  
Fax (308) 534-9244

Information contained herein was obtained from sources deemed reliable. We have no reason to doubt the accuracy, but the information is not guaranteed. Prospective Buyers should verify all information. All maps provided by Agri Affiliates, Inc. are approximations only, to be used as a general guideline, and not intended as survey accurate. As with any agricultural land, this property may include noxious weeds. Agri Affiliates, Inc. and all agents are acting as Agent of the Seller.

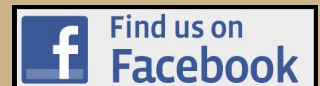



10 tall X 12 foot wide access door

100 X 75 foot building







reception - meeting room



conference room



two bathrooms with showers



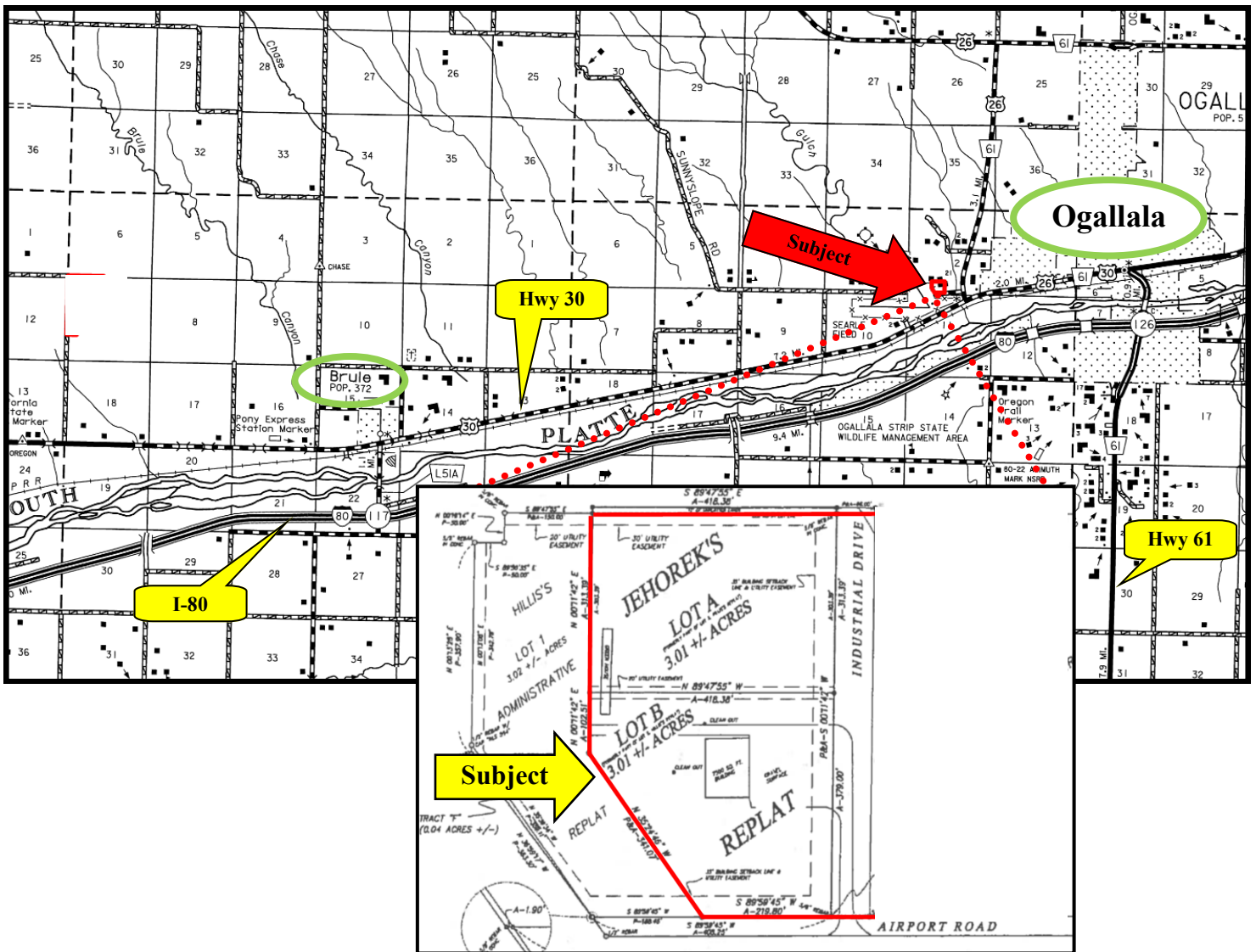

All maps provided by Agri Affiliates, Inc. are approximations only, to be used as a general guideline, not intended as survey accurate.



**AGRI AFFILIATES, INC.**  
*Providing Farm - Ranch Real Estate Services*