

CERTIFICATE OF SURVEY

CLIENT: MICHAEL TREBESH

NORTHWEST CORNER
SECTION 7, T3N, R3W,
WINDSOR TOWNSHIP,
EATON COUNTY
MICHIGAN

NORTH 1/4 CORNER
SECTION 7, T3N, R3W,
WINDSOR TOWNSHIP,
EATON COUNTY
MICHIGAN

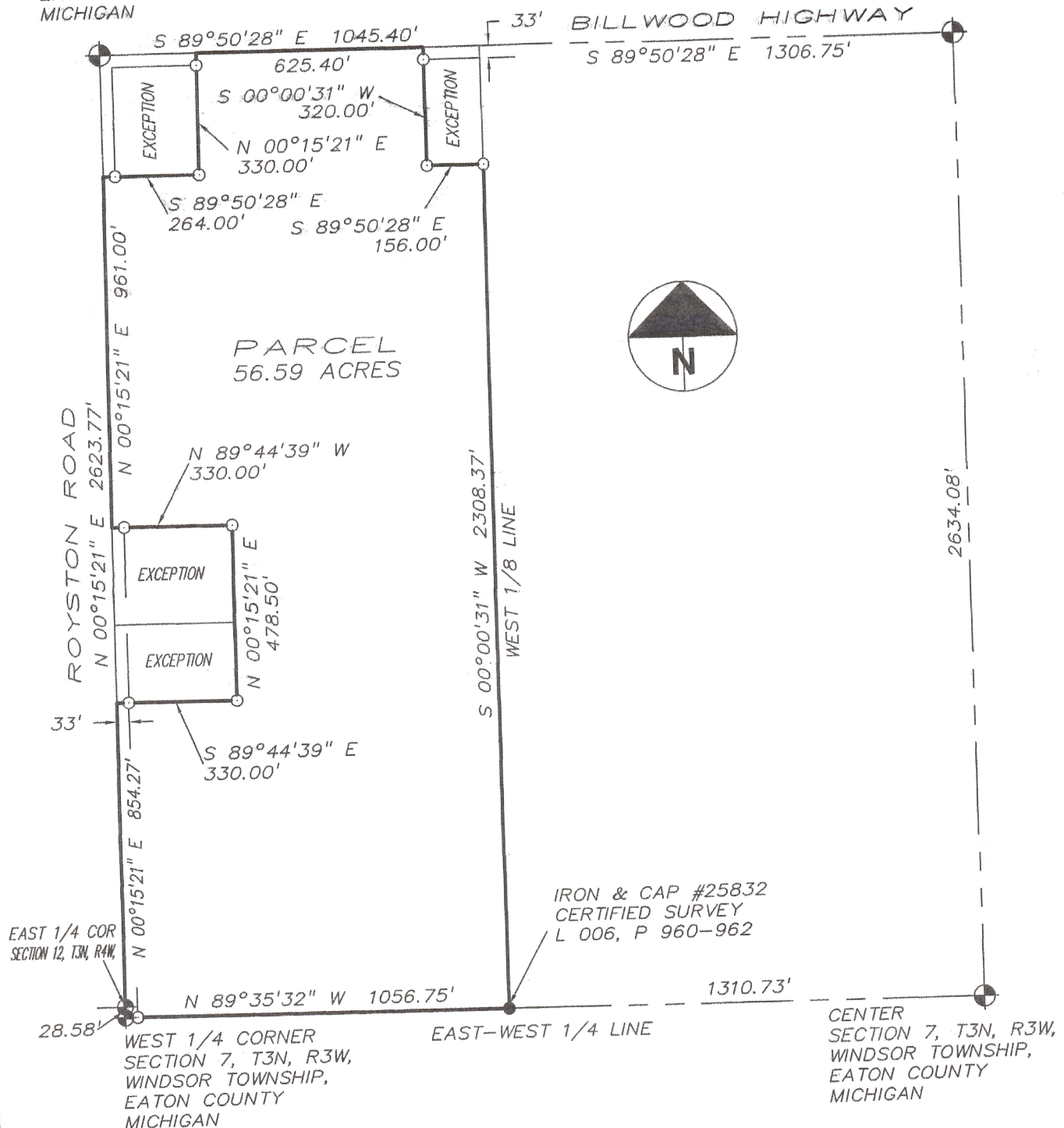

SURVEYOR'S CERTIFICATE

We hereby certify that we have surveyed the property herein described, and that there are no visible encroachments upon the described property, except as shown hereon.

We further certify that we have fully complied with the requirements of Section 3, public act 132 of 1970, and that the ratio of error of closure of this survey is no greater than 1/5000.

BY: Arden S. Pierson DATE: 2/27/09
ARDEN S. PIERSON PS#13039



| LEGEND | DRAWN BY: A.S.P. | JOB No. WINSOR7 |
|-----------------------------------|------------------|-----------------|
| | SCALE: 1"=400' | SHEET 1 OF 3 |
| ● - FOUND PROPERTY AS NOTED | DATE 2/27/09 | REVISIONS |
| ○ - SET 1/2" X 24" IRON W/RLS CAP | | |
| R - RECORDED | | |
| M - MEASURED | | |

PIERSON SURVEYING

8728 AIRPORT ROAD
DEWITT, MICHIGAN 48820
TELEPHONE 1-517-669-6249

CERTIFICATE OF SURVEY

CLIENT: MICHAEL TREBESH

DEED DESCRIPTION:

THE WEST FRACTIONAL 1/2 OF THE NORTHWEST FRACTIONAL 1/4 OF SECTION 7, T3N, R3W, WINDSOR TOWNSHIP, EATON COUNTY, MICHIGAN, EXCEPT THEREFROM THE FOLLOWING TWO DESCRIBED PARCELS: A PARCEL 16 RODS EAST AND WEST, BY 20 RODS NORTH AND SOUTH LOCATED IN THE NORTHWEST CORNER OF THE ABOVE DESCRIBED PARCEL OF LAND, AN ALSO A PARCEL COMMENCING ON THE WEST SIDE OF SAID SECTION 7 WHICH IS SOUTH 1291 FEET OF THE NORTHWEST CORNER OF SAID SECTION 7; THENCE EAST 20 RODS; THENCE SOUTH 16 RODS, PARALLEL TO WEST SIDE OF SAID SECTION 7; THENCE WEST 20 RODS TO THE WEST LINE OF SAID SECTION 7; THENCE NORTH 16 RODS ON WEST LINE OF SAID SECTION 7 TO THE PLACE OF BEGINNING. ALSO EXCEPT: BEGINNING EAST 888 FEET FROM THE NORTHWEST CORNER OF SECTION 7, T3N, R3W, WINDSOR TOWNSHIP, WINDSOR TOWNSHIP, EATON COUNTY, MICHIGAN, THENCE EAST 156 FEET; THENCE SOUTH *320 FEET; THENCE WEST 156 FEET; THENCE NORTH *320 FEET TO THE POINT OF BEGINNING. ALSO EXCEPT: COMMENCING 1555 FEET SOUTH FROM THE NORTHWEST CORNER OF SECTION 7; THENCE EAST 20 RODS; THENCE SOUTH 13 RODS; THENCE WEST 20 RODS; THENCE NORTH 13 RODS TO BEGINNING. SECTION 7, T3N, R3W, WINDSOR TOWNSHIP, EATON COUNTY, MICHIGAN.

* ADJUSTED DISTANCES PER AGREEMENT

SURVEY DESCRIPTION:

THAT PART OF THE WEST FRACTIONAL 1/2 OF THE NORTHWEST FRACTIONAL 1/4 OF SECTION 7; T3N, R3W, WINDSOR TOWNSHIP, EATON COUNTY, MICHIGAN, DESCRIBED AS: BEGINNING AT THE WEST 1/4 CORNER OF SAID SECTION 7; THENCE N00°15'21"E 854.27 FEET ALONG THE WEST LINE OF SAID SECTION; THENCE S89°44'39"E 330.00 FEET; THENCE N00°15'21"E 478.50 FEET; THENCE N89°44'39"W 330.00 FEET TO THE WEST LINE OF SAID SECTION; THENCE N00°15'21"E 961.00 FEET; THENCE S89°50'28"E 264.00 FEET; THENCE N00°15'21"E 330.00 FEET TO THE NORTH LINE OF SAID SECTION; THENCE S89°50'28"E 625.40 FEET; THENCE S00°00'31"W 320.00 FEET; THENCE S89°50'28"E 156.00 FEET TO THE WEST 1/8 LINE OF SAID SECTION; THENCE S00°00'31"W 2308.37 FEET ALONG SAID WEST 1/8 LINE TO THE EAST-WEST 1/4 LINE OF SAID SECTION; THENCE N89°35'32"W 1056.75 FEET ALONG SAID EAST-WEST 1/4 LINE TO THE POINT OF BEGINNING. CONTAINING 56.59 ACRES AND SUBJECT TO ALL EASEMENTS AND RESTRICTIONS OF RECORD.

SURVEYOR'S CERTIFICATE

We hereby certify that we have surveyed the property herein described, and that there are no visible encroachments upon the described property, except as shown hereon.

We further certify that we have fully complied with the requirements of Section 3, public act 132 of 1970, and that the ratio of error of closure of this survey is no greater than 1/5000.

BY: Arden S. Pierson DATE: 2/27/09
ARDEN S. PIERSON PS#13039



| | | | |
|--|------------------|-----------------|--|
| <div>LEGEND</div> <div><ul style="list-style-type: none">● - FOUND PROPERTY AS NOTED○ - SET 1/2" X 24" IRON W/RLS CAPR - RECORDEDM - MEASURED</div> | DRAWN BY: A.S.P. | JOB No. WINSOR7 | |
| | SCALE: | SHEET 2 OF 3 | |
| | DATE | REVISIONS | |
| | 2/27/09 | | |

PIERSON SURVEYING
8728 AIRPORT ROAD
DEWITT, MICHIGAN 48820
TELEPHONE 1-517-669-6249

CERTIFICATE OF SURVEY

CLIENT: MICHAEL TREBESH

GOVERNMENT CORNER WITNESSES

WEST 1/4 CORNER SECTION 7, T3N, R3W,
FOUND FORM PIN WITH EATON COUNTY CAP
LAND CORNER RECORDATION CERTIFICATE FILED IN LIBER 4, PAGE 299

NORTHWEST CORNER SECTION 7, T3N, R3W,
FOUND FORM PIN WITH EATON COUNTY CAP
LAND CORNER RECORDATION CERTIFICATE FILED IN LIBER 4, PAGE 298

NORTH 1/4 CORNER SECTION 7, T3N, R3W,
FOUND FORM PIN WITH EATON COUNTY CAP IN MONUMENT BOX
LAND CORNER RECORDATION CERTIFICATE FILED IN LIBER 4, PAGE 304.

CENTER SECTION 7, T3N, R3W,
FORM PIN WITH EATON COUNTY CAP
LAND CORNER RECORDATION CERTIFICATE FILED IN LIBER 4, PAGE 300.

SURVEYOR'S CERTIFICATE

We hereby certify that we have surveyed the property herein described, and that there are no visible encroachments upon the described property, except as shown hereon.

We further certify that we have fully complied with the requirements of Section 3, public act 132 of 1970, and that the ratio of error of closure of this survey is no greater than 1/5000.

BY: Arden S. Pierson DATE: 2/27/09
ARDEN S. PIERSON PS#13039

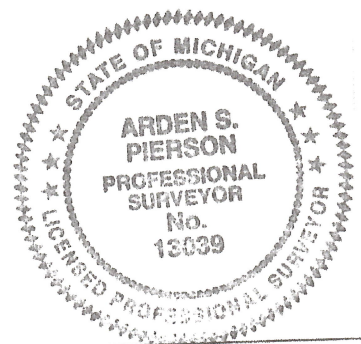

| | | |
|---|------------------|----------------------------|
| LEGEND ● -FOUND PROPERTY AS NOTED ○ -SET 1/2" X 24" IRON W/RLS CAP R -RECORDED M -MEASURED | DRAWN BY: A.S.P. | JOB No. WINSOR7 |
| | SCALE: | SHEET <u>3</u> OF <u>3</u> |
| | DATE | REVISIONS |
| | 2/27/09 | |

PIERSON SURVEYING

8728 AIRPORT ROAD
DEWITT, MICHIGAN 48820
TELEPHONE 1-517-669-6249