



Ted Knight, Licensed RE Broker
Email: landdealinfo@gmail.com
Website: www.landdealinfo.com
Phone: 850.545.7243

P.O. Box 4075
Tallahassee, FL 32303
5413 Hopetown Lane
Panama City Beach, FL 32408

LAND DESCRIPTION

NAME: SEWELL TRACT/ PARCEL ID NO., E10011, LEGAL DESCRIPTION: 047-002-DLD18-LL201-202MB335

SIZE: 131.55 PLUS OR MINUS ACRES PER WEBSTER CO. GA. PROPERTY APPRAISERS OFFICE

LOCATION: WEBSTER CO. GA, JUST EAST OF PARROT GA., ON PEAR ORCHARD ROAD

PRICE: \$ 1600/ACRE TOTAL PRICE OF \$210,000

TOPOGRAPHY: GENTLY ROLLING

TERMS: CASH

PHYSICAL FEATURES: ESTIMATED 93 ACRES OF 10 YEAR OLD PLANTED SLASH PINES, CREEK FRONTAGE, HARDWOODS

IMPROVEMENTS: NONE

COMMENTS: GREAT RECREATIONAL TRACT WITH GROWING PLANTED PINES, PAVED ROAD FRONTAGE

CONTACT: TED KNIGHT LICENSED REAL ESTATE BROKER IN FLA., GA., AND ALA., EMAIL landdealinfo@gmail.com , 850-545-7243. PROPERTY SHOWN BY APPOINTMENT ONLY.

DISCALIMER: ALL INFORMATION FURNISHED IS FROM SOURCES DEEMED RELIABLE. NO REPRESENTATION IS MADE TO THE ACCURACY BY EITHER THE SELER OR SOUTHERN LAND CONNECTION INC., HAS NO RESPONSIBILITY FOR ANY ERRORS OR OMISSIONS CONTAINED HEREIN. ALL INFORMATION CONCERNING THIS PROPERTY IS TO BE VERIFIED BY THE BUYER OR THEIR REPRESENTATIVES.

Broker 30 Years Experience

Licensed Real Estate Broker in Alabama • Georgia • Florida
Specializing in Farms, Timberland, Cattle & Recreational Tracts

John Sewell
Webster County, Georgia, 131.55 AC +/-

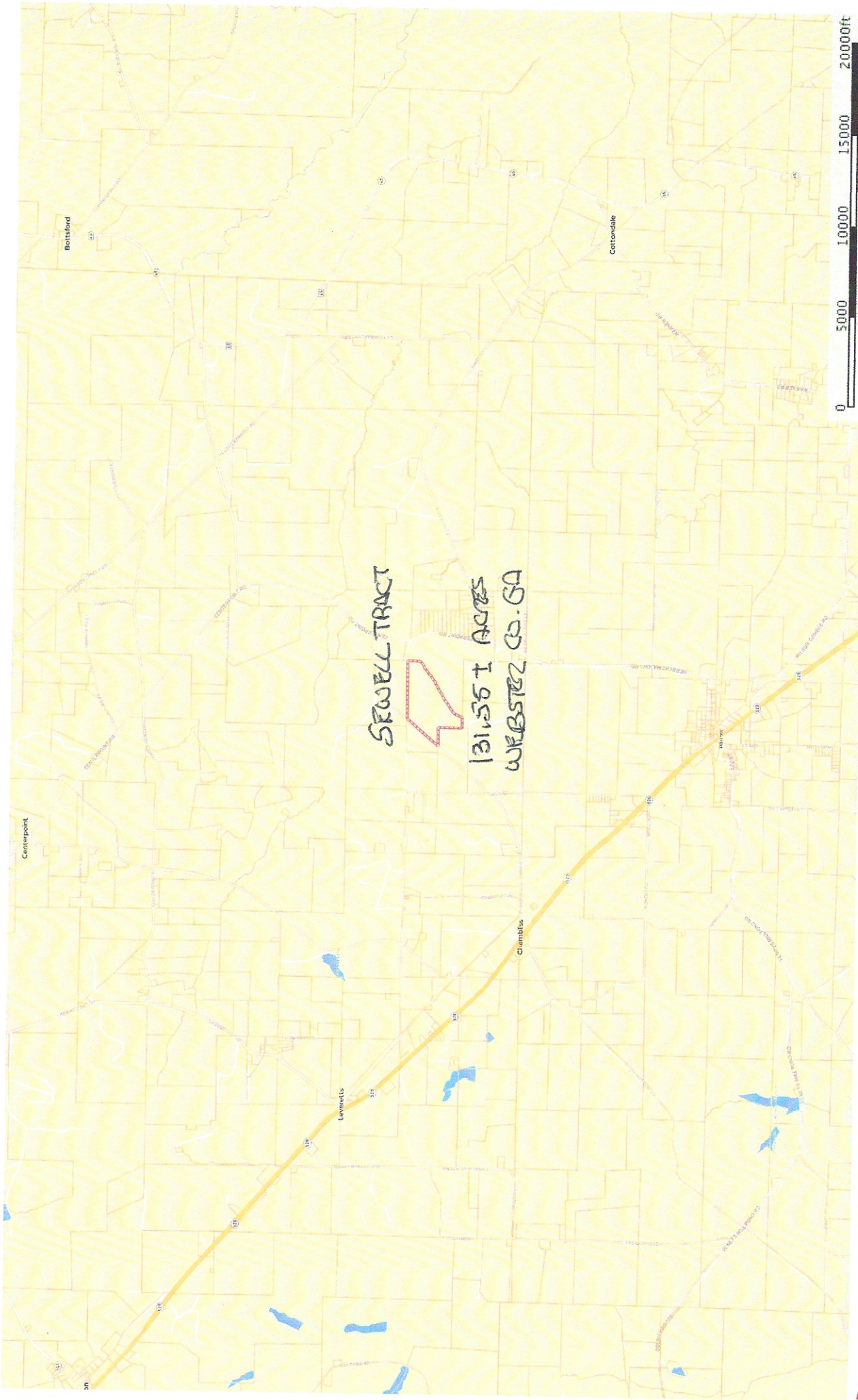

Boundary

SEWELL TRACT WEBSTER CO. GA.
131.55 ± AC ± SUBJECT TO A BOUNDARY SURVEY!

Ted Knight



qPublic.net™

Webster County, GA

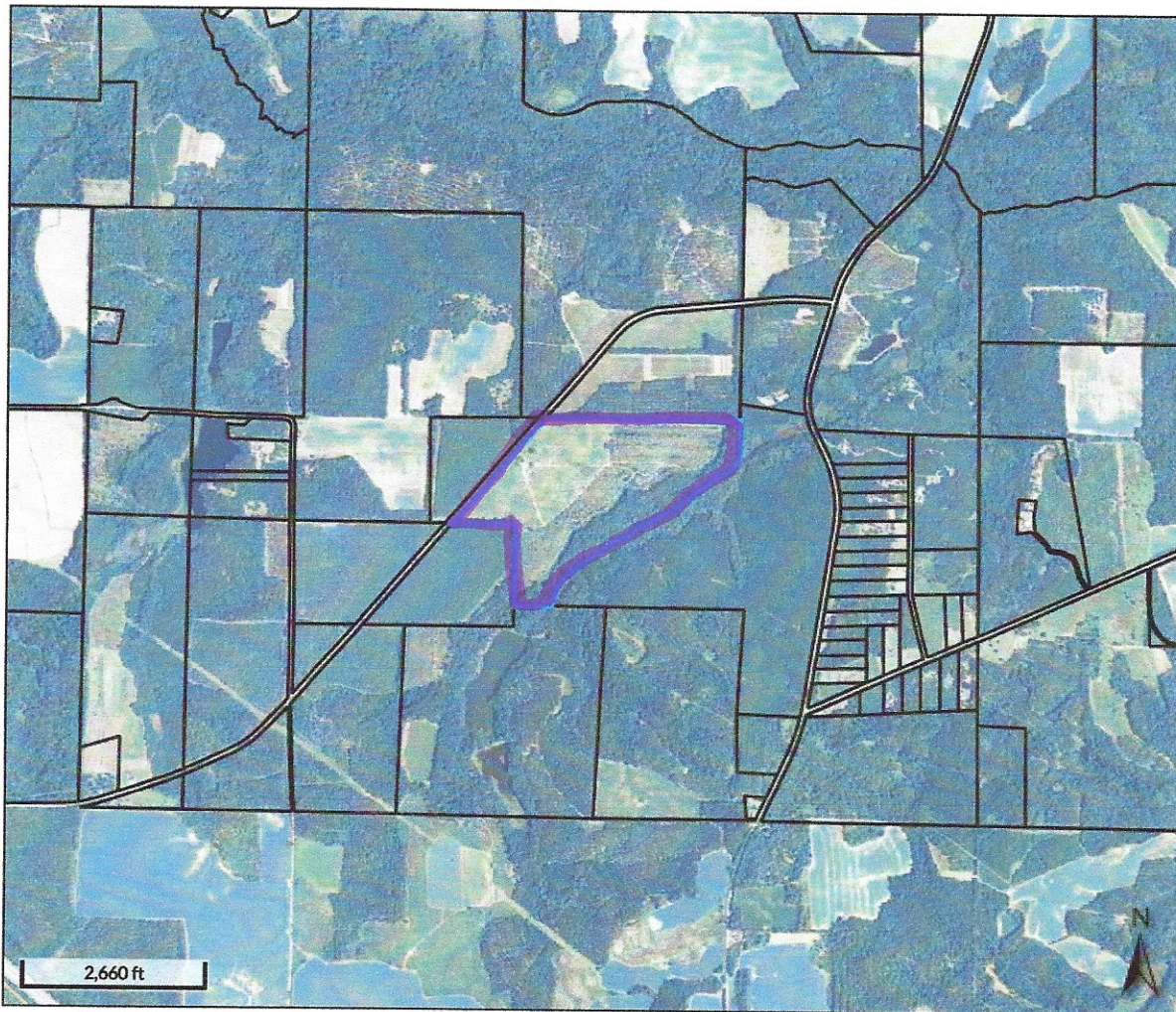

Overview

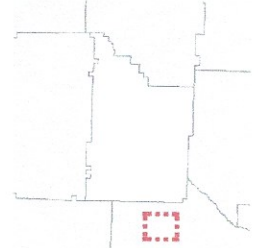

Legend

- Parcels
- Roads
- City Labels

Parcel ID E10011
Class Code Consv Use
Taxing District Webster County
Webster County
Acres 131.55

Owner SEWELL JOHN
1012 FLORIDA - GEORGIA HWY
HAVANA FL 32333
Physical Address n/a
Assessed Value Value \$160900

Last 2 Sales

Date	Price	Reason	Qual
10/11/2004	\$263296	TB	U
11/30/1992	\$1281410	PI	U

(Note: Not to be used on legal documents)

Date created: 3/9/2020

Last Data Uploaded: 3/9/2020 6:55:25 AM

Developed by  **Schneider**
GEOSPATIAL

John Sewell

Webster County, Georgia, 131.55 AC +/-



Boundary

Wetlands

Piscalia

131.55 ACERS SEWELL TRACT
WEBSTER CO. GA.

Ted Knight

John Sewell



Ted Knight

Σ The information and solutions we offer are derived from our sources, so they can be relied on. **MyAlltel Service** makes no warranty or guarantee as to the completeness or accuracy thereof. **© All rights reserved. myalltel.com**